

Alpha

Flexible Laboratory Systems



KEWAUNEE®

encouraging new discovery...*Worldwide*

Alpha

Flexible Laboratory Systems





Innovative Designs

Ultimate Flexibility for Laboratories

Kewaunee's Alpha family of products is designed to meet the needs of the modern laboratory where flexibility and adjustability are essential. Alpha uses fixed modules and carts to support worksurfaces, casework, shelving, carts, and accessories. Components allow for customization of each workstation. The Alpha system integrates with horizontal and vertical services including plumbing, power, and data. The Alpha family offers a complete offering of interchangeable components.



Modular Workstations

- Self-supporting tables
- Double-sided or single sided
- Adjustable height workstations
- Integrated shelving systems
- Pre-plumbed services



Mobile Carts

- Convenient and mobile
- Available in standard lengths
- Large diameter, heavy duty casters or glides available
- Accepts many standard components



Service Carriers

- Ceiling Panels
- Overhead Service Enclosures
- Overhead Service Manifolds

ALPHA System

Table of Contents



Wall Hanging System	5
Uprights & Rails	6
Cover Panels	7
Peninsula Modules	8
6" Partition Modules	9
Standard Partition Modules	10
Partition Modules with Electrical Cutouts	12
Partition Modules with Paneled Upper Carrier	14
Ceiling Supports	16
Corner Column Modules	17
Fillers	18
12" Island Structural Modules	19
Standard Island Modules	20
Island Modules with Electrical Cutouts	22
Island Modules with Paneled Upper Carrier	24
Service Tunnels & Wire Raceways	26
Vertical Service Distribution	27
Enclosure Panels	28
Service Drop Enclosure	29
Fillers	30
3" Wall Structural Modules	31
Standard Wall Modules	32
Wall Modules with Electrical Cutouts	34
Wall Modules with Paneled Upper Carrier	36
9" Wall Structural Modules	39
Standard Wall Modules	40
Wall Modules with Electrical Cutouts	42
Wall Modules with Paneled Upper Carrier	44
Fillers	45
Add-On Fixed Furniture Upper Carriers	47
Corner & Peninsula Column Modules	48
Adjustable Module Shelving	50
Core Shelving	51
Top Shelf Assemblies	51
Module Shelf Assemblies	52
Pass-Thru Shelf Assemblies	53
Shelf Parts	55
Shelf Lips	57
Task Lighting	57
Adjustable Height Worksurface Frames	58
23" Deep Frames	58
29" Deep Frames	59
Corner Frames	60

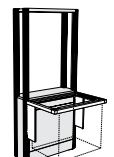
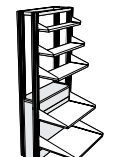
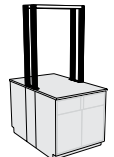
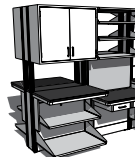
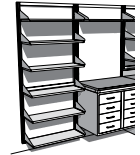

ALPHA System

Table of Contents (continued)



Worksurface & Module Tops	61
Module Ledges	62
Worksurface Tops	66
Work Top and Ledge Materials	69
Custom Worksurface Tops & Ledges	70

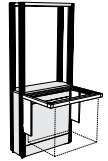

Alpha System Carts	72
Cart Frames	73
Electrical Service Strip	74
Modesty Panels	74
Worksurface Tops	74
Heavy Duty Cart	75



Tables	76
Elevation Table Frames	77
Elevation Table Work Tops	79
Free-Standing Adjustable Height Tables	80



Alpha Columns	81
Double-Sided Module	82
Single-Sided Module	84
Double-Sides Worksurface Top	86
Single-Sided Worksurface Top	88
Shelves	90
Service Tunnel	93
Worksurface Frame	93
Service Piping	94



Steel and Wood Cabinets Information	96
--	-----------

Suspended Cabinets	101
19" Suspended Base Cabinets	102
25" Suspended Base Cabinets	106
Drawers, Writing Boards & Keyboard Trays	110



Floor Mounted Base Cabinets	111
Sitting Height Base Cabinets	112
ADA Height Base Cabinets	115
Standing Height Base Cabinets	118



Mobile Base Cabinets	127
Wood Sitting Height Mobile Base Cabinets	128
Wood Standing Height Mobile Base Cabinets	129
Steel Sitting Height Mobile Base Cabinets	130
Steel Standing Height Mobile Base Cabinets	131



Upper & Full Height Cabinets	134
24" Upper Cabinets	136
30" High Upper Cabinets	139
Full Height Cabinets	142

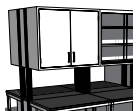

Alpha System

Table of Contents (continued)



Alpha System Service Carriers 147
 Service Enclosure 148
 Ceiling Service Panel 150
 Service Carrier Accessories 151

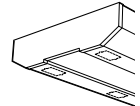

Alpha System Accessories 153
 Tackboards and Markerboards 154
 Corner Guard 154
 Base Molding 154
 Kemresin Laboratory Pegboards 155
 Stainless Steel Laboratory Pegboards 155
 Kemresin Balance Table 156
 Refrigerators & Freezers 156
 Key Cases 157
 Stainless Steel Cart 157

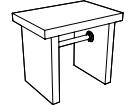
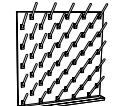

Fume Hoods & Ventilated Enclosures 158

Laboratory Service Fittings 160
 General Plumbing Information 160
 Service Valve 161
 Single Water Faucet 163
 Mixing Water Faucet 164
 Faucet Accessories 165
 Distilled Water 166
 Ultra-Pure Deionized Water 166
 Vandal-Resistant Fittings 167
 Emergency Eye Wash/Shower Equipment 168

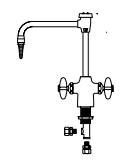
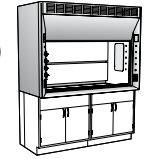

Sinks , Cupsinks, Drain Troughs, & Drain Accessories 169
 Cupsinks 169
 Sink Traps 169
 Sink Outlets 169
 Kemresin Drain Troughs 170
 Kemresin Tub Sinks 171
 Kemresin Drop-in Sinks 172
 Stainless Steel Drop-in Sinks 173



Laboratory Electrical Fixtures 174

Seating – Stools 176

Technical Information 178
 Load Ratings – Component Load Maximums 178
 Dimensions — Structural Module 185
 Dimensions — Modular Service Carrier 192



Alphabetical Index 194
Numerical Index 196

Wall Hanging System

Features:

- Wall Hanging System provides support for a broad combination of accessories, including:
 - adjustable worksurface frames
 - hanging cabinetry — upper and lower
 - adjustable shelving
 - lighting
 - tackboards and markerboards
 - pegboards
- Double Slotted Vertical Uprights match uprights of Alpha modules allowing component interchangeability.
- Available full-height or may be used above floor mounted furniture.
- System design allows shelving to be suspended both above and below the worksurface.
- Wall Hanging System provides support where no plumbing services are required.
- Vertical Uprights mount easily on 8 foot support rails at 6" intervals. Rails may be easily cut to required lengths.
- Available with easy to remove cover panels — either painted steel or fabric covered.

SEFA 10 | Class 2 – Configuration 1 – Category 1

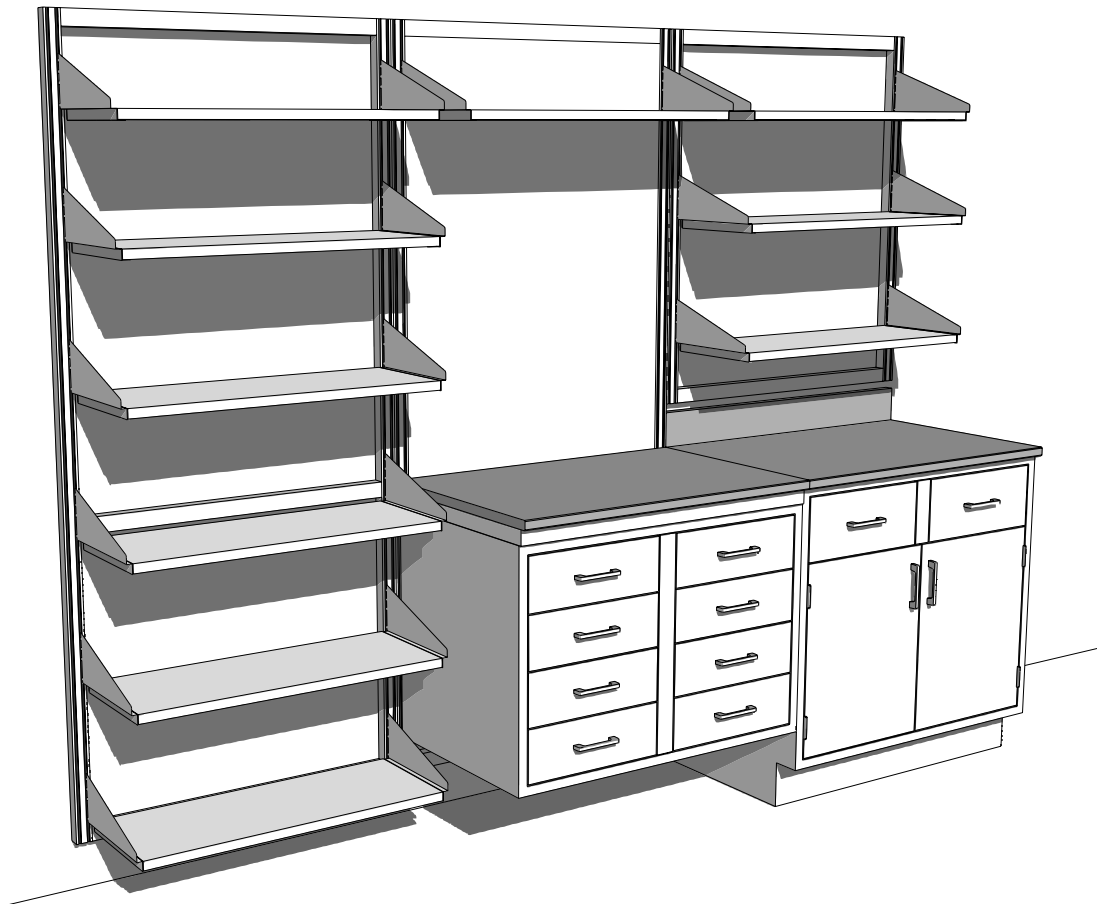

Wall Hanging System Uprights & Rails

Specifications:

Vertical Uprights are 1 1/4" deep and either 79" or 42" high. They are manufactured with a double-slotted face with slots on 1" centers. They are designed to be mounted between two Support Rails to hold accurate spacing.

Support Rails are available in 8 foot lengths and may be cut to the required length. Support Rails are notched on 6" centers to accept the Vertical Uprights.

Support Rail Covers are required to finish the assembly and must be ordered in pairs to match the Vertical Upright spacing.

Optional Center Rails may be ordered to provide a horizontal member at counter top height. They should be sized to match the Vertical Upright spacing.

Full Height Wall Suspension System

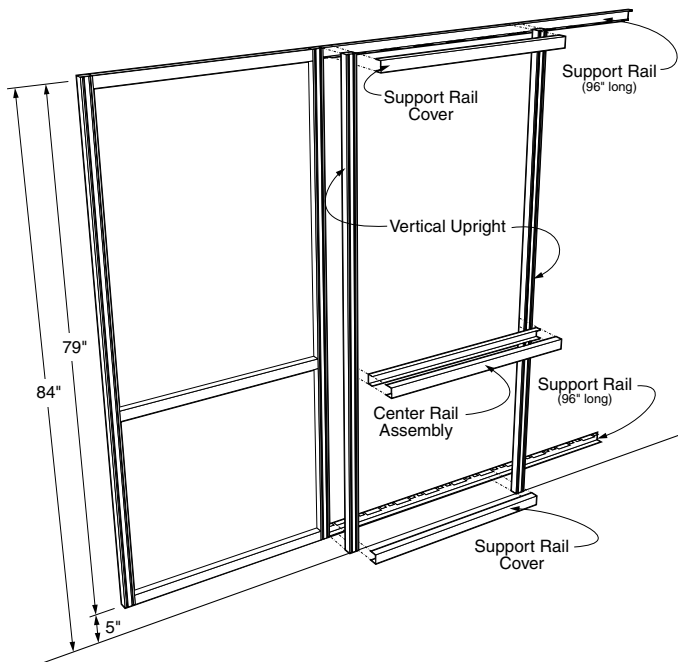

Vertical Upright

F10M0279-00	79"H	pair
--------------------	------	------

Support Rail

F11M0196-00	96"L	each
--------------------	------	------

Support Rail Covers

F11M0324-00	24"L	pair
F11M0330-00	30"L	pair
F11M0336-00	36"L	pair
F11M0342-00	42"L	pair
F11M0348-00	48"L	pair
F11M0354-00	54"L	pair
F11M0360-00	60"L	pair
F11M0366-00	66"L	pair
F11M0372-00	72"L	pair

Optional Center Rail Assembly

F11M0224-00	24"L	each
F11M0230-00	30"L	each
F11M0236-00	36"L	each
F11M0242-00	42"L	each
F11M0248-00	48"L	each
F11M0254-00	54"L	each
F11M0260-00	60"L	each
F11M0266-00	66"L	each
F11M0272-00	72"L	each

Above Countertop Wall Suspension System

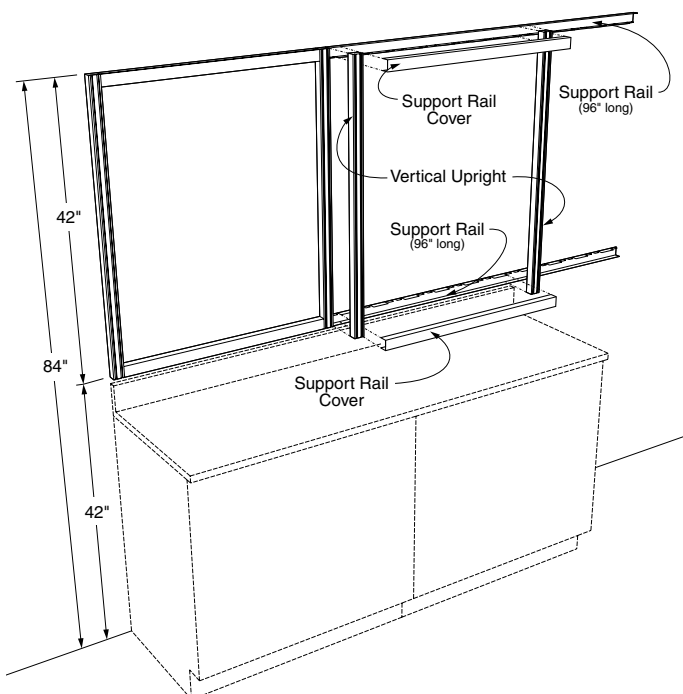

Vertical Upright

F10M0242-00	42"H	pair
--------------------	------	------

Support Rail

F11M0196-00	96"L	each
--------------------	------	------

Support Rail Covers

F11M0324-00	24"L	pair
F11M0330-00	30"L	pair
F11M0336-00	36"L	pair
F11M0342-00	42"L	pair
F11M0348-00	48"L	pair
F11M0354-00	54"L	pair
F11M0360-00	60"L	pair
F11M0366-00	66"L	pair
F11M0372-00	72"L	pair

Wall Hanging System Cover Panels

Specifications:

Cover Panels are available in either painted steel or fabric covered cellulose board. They are designed to mount flush with the face of the Vertical Uprights to provide a smooth, even wall surface. Each panel is furnished complete with mounting brackets and hardware to allow it to easily snap into place without use of tools.

Cover Panels for the Full Height Wall Suspension System are separated into Upper and Lower Panels and require the Optional Center Rail Assembly. They may be used individually or as a pair. The Above Countertop Wall Suspension System uses a single Cover Panel. Size Cover Panels to match the Vertical Upright spacing.

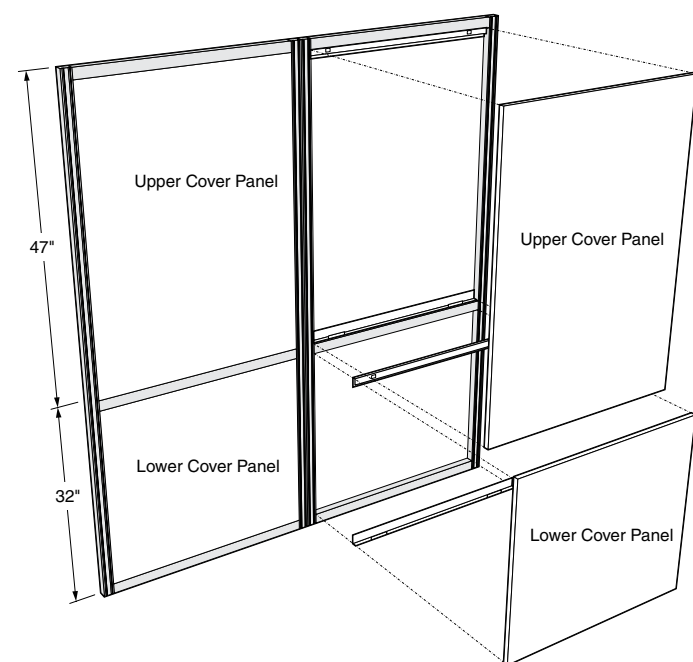

Upper Cover Panels for 79" Uprights

Steel Panels	Fabric Panels	(45 ³ / ₈ " High)
F76M4724-00	F76F4724-00	24"L each
F76M4730-00	F76F4730-00	30"L each
F76M4736-00	F76F4736-00	36"L each
F76M4742-00	F76F4742-00	42"L each
F76M4748-00	F76F4748-00	48"L each
F76M4754-00	F76F4754-00	54"L each
F76M4760-00	F76F4760-00	60"L each
F76M4766-00	F76F4766-00	66"L each
F76M4772-00	F76F4772-00	72"L each

Lower Cover Panels for 79" Uprights

Steel Panels	Fabric Panels	(28 ³ / ₄ " High)
F76M3224-00	F76F3224-00	24"L each
F76M3230-00	F76F3230-00	30"L each
F76M3236-00	F76F3236-00	36"L each
F76M3242-00	F76F3242-00	42"L each
F76M3248-00	F76F3248-00	48"L each
F76M3254-00	F76F3254-00	54"L each
F76M3260-00	F76F3260-00	60"L each
F76M3266-00	F76F3266-00	66"L each
F76M3272-00	F76F3272-00	72"L each

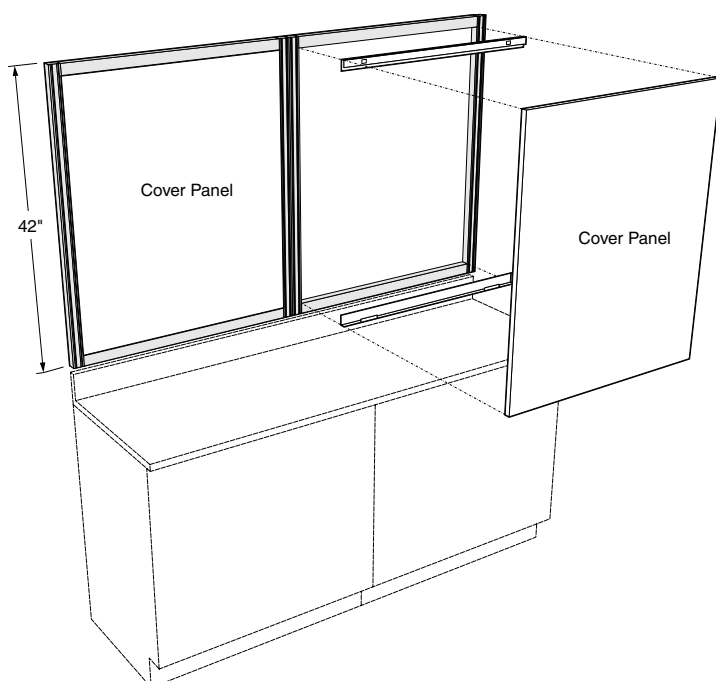

Cover Panels for 42" Uprights

Steel Panels	Fabric Panels	(38 ³ / ₄ " High)
F76M4224-00	F76F4224-00	24"L each
F76M4230-00	F76F4230-00	30"L each
F76M4236-00	F76F4236-00	36"L each
F76M4242-00	F76F4242-00	42"L each
F76M4248-00	F76F4248-00	48"L each
F76M4254-00	F76F4254-00	54"L each
F76M4260-00	F76F4260-00	60"L each
F76M4266-00	F76F4266-00	66"L each
F76M4272-00	F76F4272-00	72"L each

Wall Hanging System Peninsula Modules

Specifications:

Peninsula Modules allow 6" and 12" Island Modules to be joined to the Wall Hanging System. They are available in three heights, 36", 46", or 84" to match the 6" and 12" Island Structural Modules. Peninsula Modules are formed from cold rolled steel and are finished to match the adjacent modules, uprights and rails.

12" Island Peninsula Module

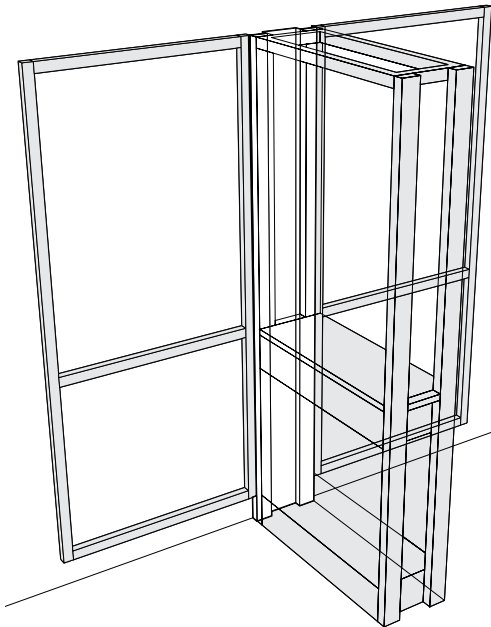

12" Peninsula Module

Height	Part Number
36"	F42M3601-00
46"	F42M4601-00
84"	F42M8401-00

6" Peninsula Module

Height	Part Number
36"	F46M3601-00
46"	F46M4601-00
84"	F46M8401-00

6" Partition Peninsula Module

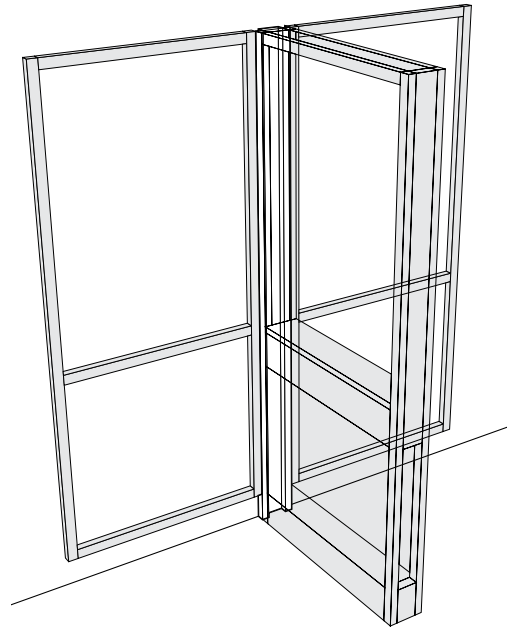

6" Partition Modules

Features:

- 6" Partition Modules can be used as Island Modules, or as a Partition System
- 6" Partition Modules provide support for a wide combination of accessories, including:
 - adjustable worksurface frames
 - adjustable tables
 - hanging cabinetry — upper and lower
 - floor mounted cabinetry
 - adjustable shelving
 - lighting
 - electrical and plumbing raceway
 - service drops
 - tack boards and marker boards
- 6" Partition Modules provide 3½" of service space and are built to receive standard pipe hangers for ease of installing service piping and electrical conduit.
- System design allows shelving to be suspended both above and below the worksurface.
- Easy and positive structural alignment and attachment to adjacent modules.
- Available with easy to remove access panels. May be ordered without access panels for use with floor mounted base cabinets.

SEFA 10 | Class 5 – Configuration 2 – Category 2

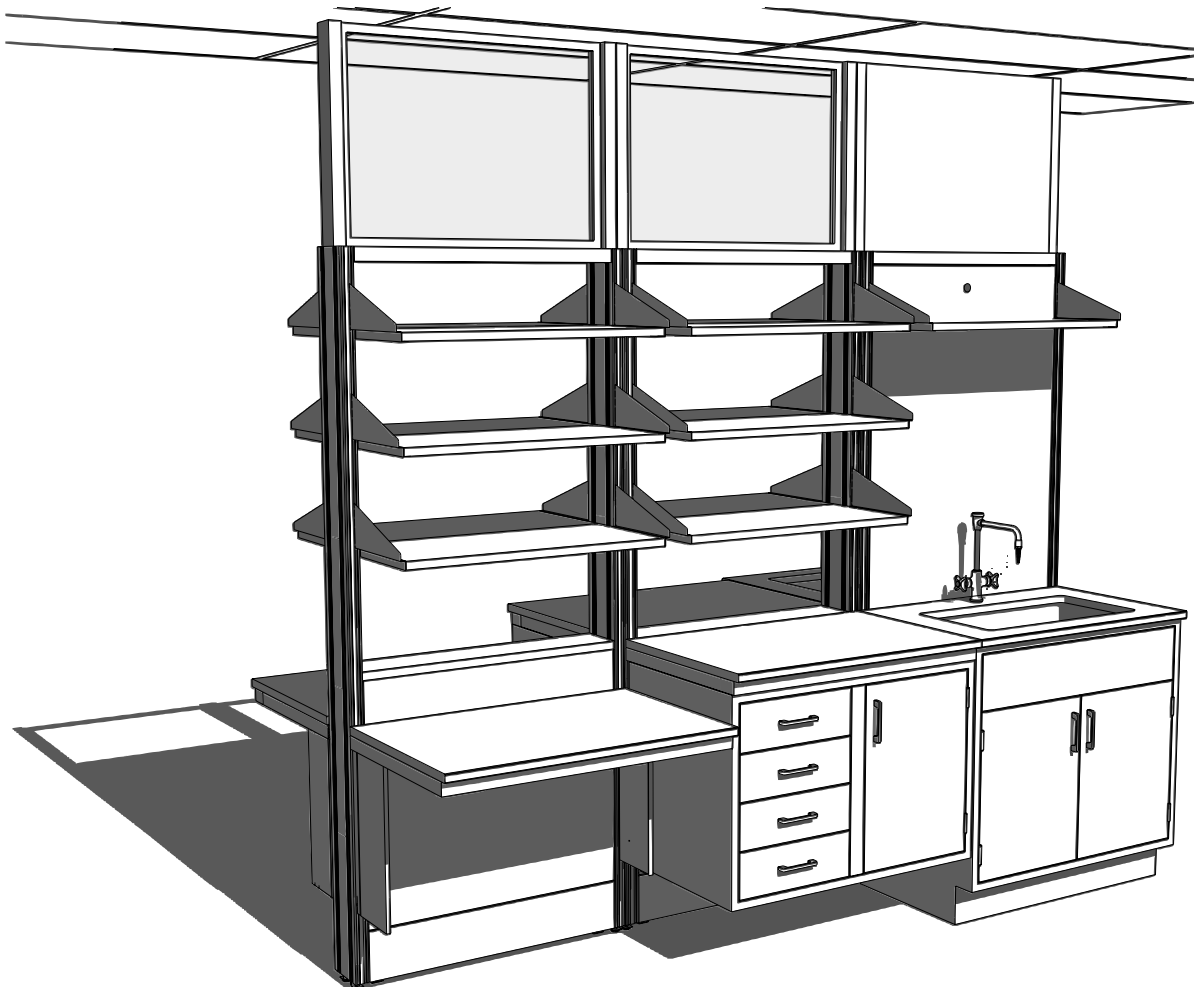

6" Partition Modules

Specifications:

6" Partition Modules are 37" high, with Upper Carriers, 84" high. Both are 6" deep and available in lengths shown.

Modules are available with or without Access Panels. Order without when used with floor mounted base cabinets.

Each module is furnished with hardware for attaching adjacent modules.

Ceiling Support and Module Ledge must be ordered separately.

6" Deep Partition Module – 37" High

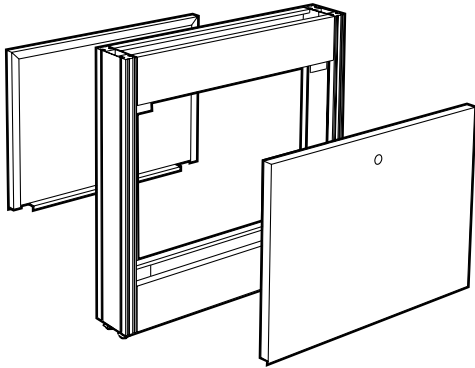

Length	with Access Panels	without Access Panels
24"	F08M3724-00	F08-3724-00
30"	F08M3730-00	F08-3730-00
36"	F08M3736-00	F08-3736-00
42"	F08M3742-00	F08-3742-00
48"	F08M3748-00 *	F08-3748-00
54"	F08M3754-00 *	F08-3754-00
60"	F08M3760-00 *	F08-3760-00
66"	F08M3766-00 *	F08-3766-00
72"	F08M3772-00 *	F08-3772-00

* Modules 48" long and over are provided with two half-length Access Panels.

6" Deep Partition Module with Upper Carrier – 84" High

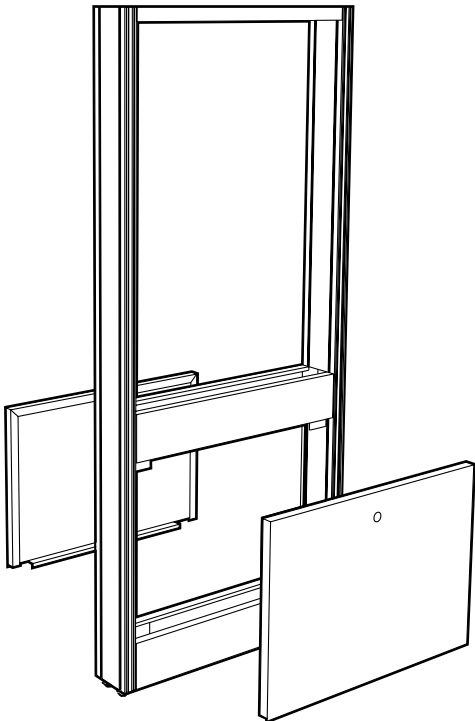

Length	with Access Panels	without Access Panels
24"	F38M3724-00	F38-3724-00
30"	F38M3730-00	F38-3730-00
36"	F38M3736-00	F38-3736-00
42"	F38M3742-00	F38-3742-00
48"	F38M3748-00 *	F38-3748-00
54"	F38M3754-00 *	F38-3754-00
60"	F38M3760-00 *	F38-3760-00
66"	F38M3766-00 *	F38-3766-00
72"	F38M3772-00 *	F38-3772-00

* Modules 48" long and over are provided with two half-length Access Panels.

6" Partition Modules

Specifications:

Service Riser Partition Modules are 47" high, with Upper Carrier, 84" high. Both are 6" deep and in lengths shown.

Modules are available with or without Access Panels. Order without when used with floor mounted base cabinets.

Each module is furnished with hardware for attaching adjacent modules.

Ceiling Support and Module Ledge must be ordered separately.

6" Deep Service Riser Partition Module – 47" High

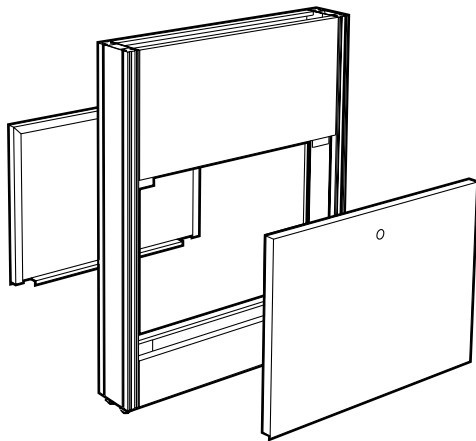

Length	with Access Panels	without Access Panels
24"	F08M4724-00	F08-4724-00
30"	F08M4730-00	F08-4730-00
36"	F08M4736-00	F08-4736-00
42"	F08M4742-00	F08-4742-00
48"	F08M4748-00 *	F08-4748-00
54"	F08M4754-00 *	F08-4754-00
60"	F08M4760-00 *	F08-4760-00
66"	F08M4766-00 *	F08-4766-00
72"	F08M4772-00 *	F08-4772-00

* Modules 48" long and over are provided with two half-length Access Panels.

6" Deep Service Riser Partition Module with Upper Carrier – 84" High

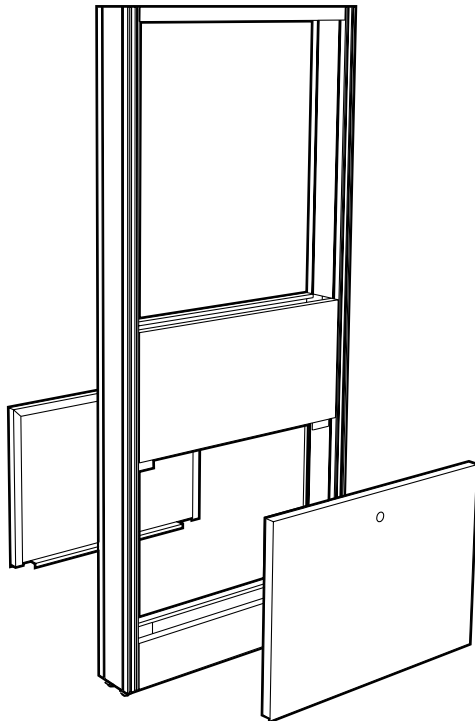

Length	with Access Panels	without Access Panels
24"	F38M4724-00	F38-4724-00
30"	F38M4730-00	F38-4730-00
36"	F38M4736-00	F38-4736-00
42"	F38M4742-00	F38-4742-00
48"	F38M4748-00 *	F38-4748-00
54"	F38M4754-00 *	F38-4754-00
60"	F38M4760-00 *	F38-4760-00
66"	F38M4766-00 *	F38-4766-00
72"	F38M4772-00 *	F38-4772-00

* Modules 48" long and over are provided with two half-length Access Panels.

6" Partition Modules

Specifications:

Partition Modules are 37" high, with Upper Carriers, 84" high. Both are 6" deep and available in lengths shown.

Modules are available with or without Access Panels. Order without when used with floor mounted base cabinets.

24" and 30" long modules have two single-gang electric box cutouts, all other sizes have three.

Each module is furnished with hardware for attaching adjacent modules.

Ceiling Support and Module Ledge must be ordered separately.

6" Deep Standard Partition Module with Electric Cutouts – 37" High

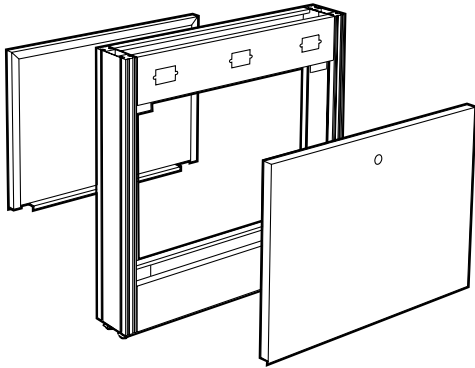

Length	with Access Panels	without Access Panels
24"	F08M3724-E0	F08-3724-E0
30"	F08M3730-E0	F08-3730-E0
36"	F08M3736-E0	F08-3736-E0
42"	F08M3742-E0	F08-3742-E0
48"	F08M3748-E0 *	F08-3748-E0
54"	F08M3754-E0 *	F08-3754-E0
60"	F08M3760-E0 *	F08-3760-E0
66"	F08M3766-E0 *	F08-3766-E0
72"	F08M3772-E0 *	F08-3772-E0

* Modules 48" long and over are provided with two half-length Access Panels.

6" Deep Standard Partition Module with Electric Cutouts & Upper Carrier – 84" High

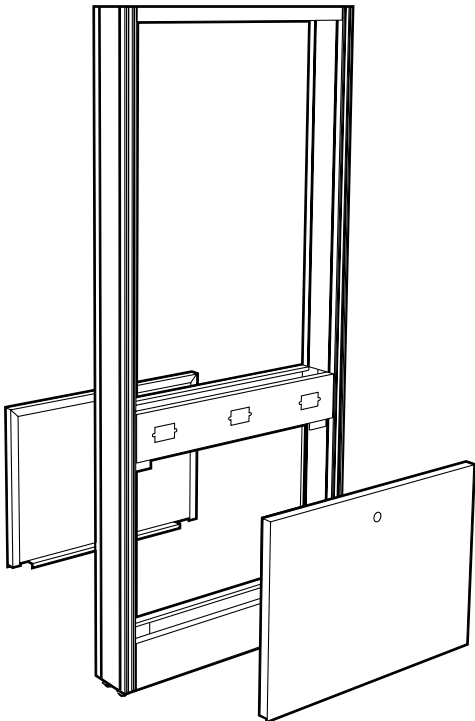

Length	with Access Panels	without Access Panels
24"	F38M3724-E0	F38-3724-E0
30"	F38M3730-E0	F38-3730-E0
36"	F38M3736-E0	F38-3736-E0
42"	F38M3742-E0	F38-3742-E0
48"	F38M3748-E0 *	F38-3748-E0
54"	F38M3754-E0 *	F38-3754-E0
60"	F38M3760-E0 *	F38-3760-E0
66"	F38M3766-E0 *	F38-3766-E0
72"	F38M3772-E0 *	F38-3772-E0

* Modules 48" long and over are provided with two half-length Access Panels.

6" Partition Modules

Specifications:

Service Riser Partition Modules are 47" high, with Upper Carrier, 84" high. Both are 12" deep and in lengths shown.

Modules are available with or without Access Panels. Order without when used with floor mounted base cabinets.

24" and 30" long modules have two single-gang electric box cutouts, all other sizes have three.

Each module is furnished with hardware for attaching adjacent modules.

Ceiling Support and Module Ledge must be ordered separately.

6" Deep Service Riser Partition Module with Electric Cutouts – 47" High

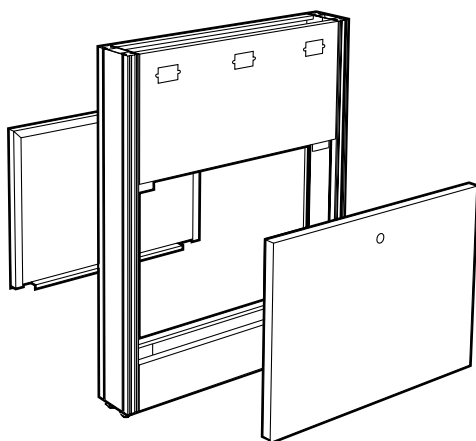

Length	with Access Panels	without Access Panels
24"	F08M4724-E0	F08-4724-E0
30"	F08M4730-E0	F08-4730-E0
36"	F08M4736-E0	F08-4736-E0
42"	F08M4742-E0	F08-4742-E0
48"	F08M4748-E0 *	F08-4748-E0
54"	F08M4754-E0 *	F08-4754-E0
60"	F08M4760-E0 *	F08-4760-E0
66"	F08M4766-E0 *	F08-4766-E0
72"	F08M4772-E0 *	F08-4772-E0

* Modules 48" long and over are provided with two half-length Access Panels.

6" Deep Service Riser Partition Module with Electric Cutouts & Upper Carrier – 84" High

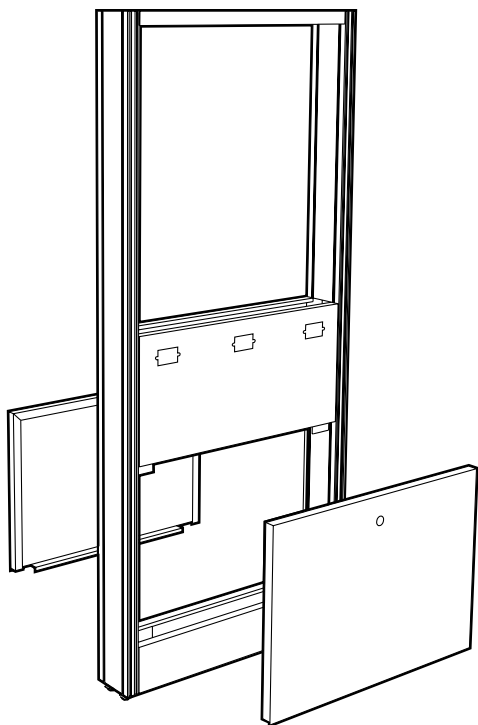

Length	with Access Panels	without Access Panels
24"	F38M4724-E0	F38-4724-E0
30"	F38M4730-E0	F38-4730-E0
36"	F38M4736-E0	F38-4736-E0
42"	F38M4742-E0	F38-4742-E0
48"	F38M4748-E0 *	F38-4748-E0
54"	F38M4754-E0 *	F38-4754-E0
60"	F38M4760-E0 *	F38-4760-E0
66"	F38M4766-E0 *	F38-4766-E0
72"	F38M4772-E0 *	F38-4772-E0

* Modules 48" long and over are provided with two half-length Access Panels.

6" Partition Modules

Specifications:

Partition Modules with Paneled Upper Carrier are the same as standard Partition Modules; except, they are furnished with easy to remove panels to close off the area between the upper carrier uprights. They may be used as a service drop, to hide piping or tubing, or as a room divider.

When ordered with electric cutouts, 24" and 30" long modules have two single-gang electric box cutouts, all other sizes have three.

Each module furnished with hardware for attaching adjacent modules.

**Ceiling Support must be ordered separately.
Module Ledge is not required.**

6" Deep Standard Partition Module with Paneled Upper Carrier – 84" High

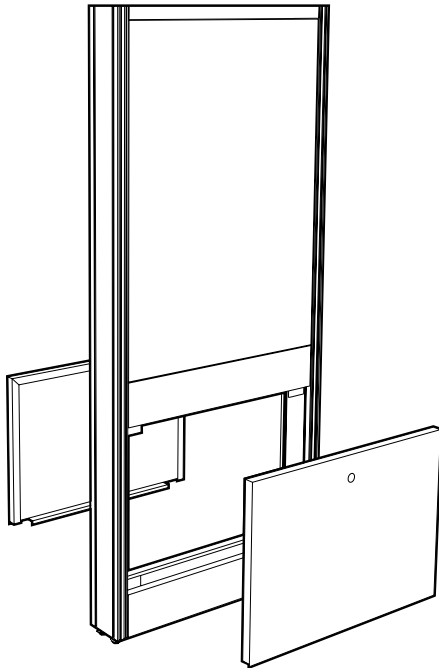

Length	with Lower Access Panels	without Lower Access Panels
24"	F39M3724-00	F39-3724-00
30"	F39M3730-00	F39-3730-00
36"	F39M3736-00	F39-3736-00
42"	F39M3742-00	F39-3742-00
48"	F39M3748-00 *	F39-3748-00 *
54"	F39M3754-00 *	F39-3754-00 *
60"	F39M3760-00 *	F39-3760-00 *
66"	F39M3766-00 *	F39-3766-00 *
72"	F39M3772-00 *	F39-3772-00 *

* Modules 48" long and over are provided with half-length removable panels.

6" Deep Standard Partition Module with Electric Cutouts & Paneled Upper Carrier – 84" High

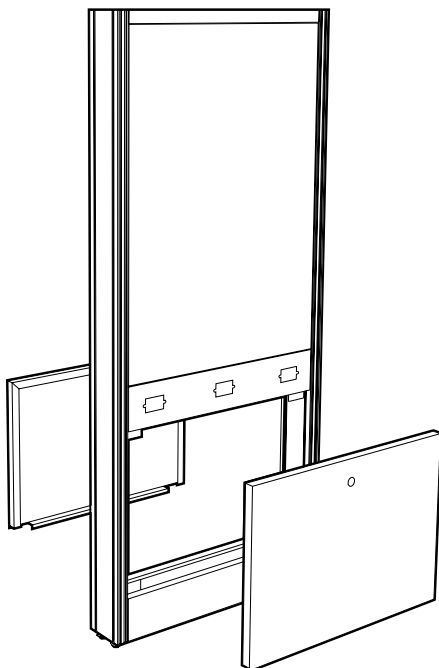

Length	with Lower Access Panels	without Lower Access Panels
24"	F39M3724-E0	F39-3724-E0
30"	F39M3730-E0	F39-3730-E0
36"	F39M3736-E0	F39-3736-E0
42"	F39M3742-E0	F39-3742-E0
48"	F39M3748-E0 *	F39-3748-E0 *
54"	F39M3754-E0 *	F39-3754-E0 *
60"	F39M3760-E0 *	F39-3760-E0 *
66"	F39M3766-E0 *	F39-3766-E0 *
72"	F39M3772-E0 *	F39-3772-E0 *

* Modules 48" long and over are provided with half-length removable panels.

6" Partition Modules

Specifications:

Service Riser Partition Modules with Paneled Upper Carrier are the same as standard Service Riser Partition Modules; except, they are furnished with easy to remove panels to close off the area between the upper carrier uprights. They may be used as a service drop, to hide piping or tubing, or as a room divider.

When ordered with electric cutouts, 24" and 30" long modules have two single-gang electric box cutouts, all other sizes have three.

Each module furnished with hardware for attaching to adjacent modules.

**Ceiling Support must be ordered separately.
Module Ledge is not required.**

6" Deep Service Riser Partition Module with Paneled Upper Carrier – 84" High

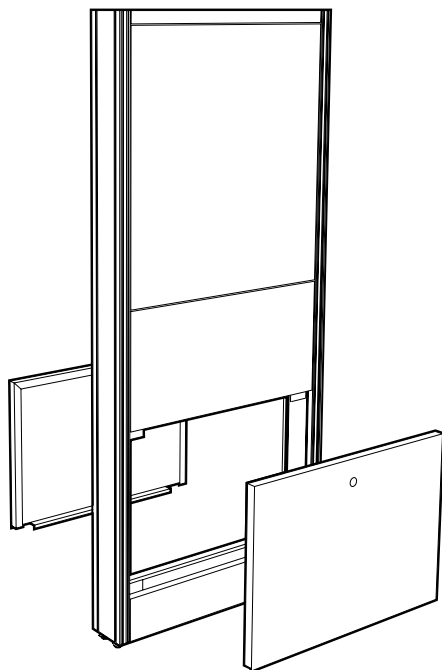

Length	with Lower Access Panels	without Lower Access Panels
24"	F39M4724-00	F39-4724-00
30"	F39M4730-00	F39-4730-00
36"	F39M4736-00	F39-4736-00
42"	F39M4742-00	F39-4742-00
48"	F39M4748-00 *	F39-4748-00 *
54"	F39M4754-00 *	F39-4754-00 *
60"	F39M4760-00 *	F39-4760-00 *
66"	F39M4766-00 *	F39-4766-00 *
72"	F39M4772-00 *	F39-4772-00 *

* Modules 48" long and over are provided with half-length removable panels.

6" Deep Service Riser Partition Module with Electric Cutouts & Paneled Upper Carrier – 84" High

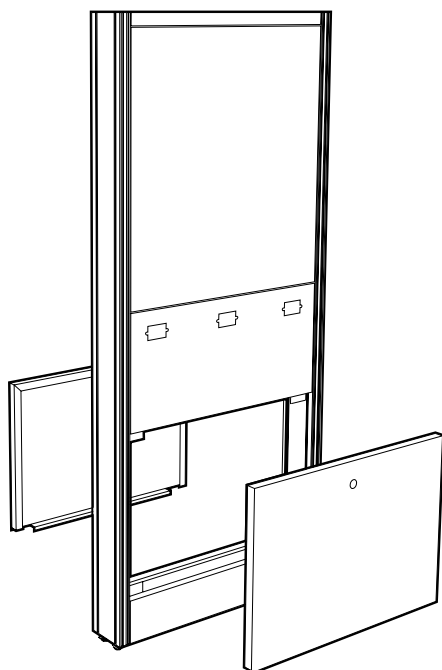

Length	with Lower Access Panels	without Lower Access Panels
24"	F39M4724-E0	F39-4724-E0
30"	F39M4730-E0	F39-4730-E0
36"	F39M4736-E0	F39-4736-E0
42"	F39M4742-E0	F39-4742-E0
48"	F39M4748-E0	F39-4748-E0
54"	F39M4754-E0 *	F39-4754-E0 *
60"	F39M4760-E0 *	F39-4760-E0 *
66"	F39M4766-E0 *	F39-4766-E0 *
72"	F39M4772-E0 *	F39-4772-E0 *

* Modules 48" long and over are provided with half-length removable panels.

6" Partition Modules

Specifications:

Partition Module Ceiling Supports consist of two cold rolled steel tube assemblies that telescope into the Partition Module Upper Carrier. They are designed to be fastened to channels (provided by others) attached to either the drop ceiling grid or to the roof supports.

Partition Module Ceiling Supports are required when the module is not adjacent to a fixed wall, or supported by a wing wall or fixed furniture.

Ceiling Partitions are available to finish off the space between the Ceiling Supports above the Partition Module to form a continuous floor-to-ceiling divider. They are available in a number of heights and in either glass or with a solid steel panel. Solid partitions may be finished to match the Partition Module or in a contrasting color.

6" Deep Partition Module Ceiling Support

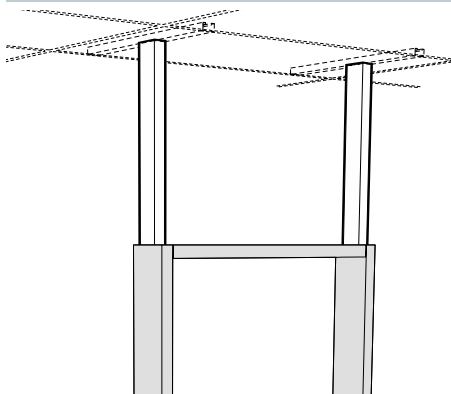

Length	24" High	36" High	48" High	60" High
24"	F48-2424-00	F48-3624-00	F48-4824-00	F48-6024-00
30"	F48-2430-00	F48-3630-00	F48-4830-00	F48-6030-00
36"	F48-2436-00	F48-3636-00	F48-4836-00	F48-6036-00
42"	F48-2442-00	F48-3642-00	F48-4842-00	F48-6042-00
48"	F48-2448-00	F48-3648-00	F48-4848-00	F48-6048-00
54"	F48-2454-00	F48-3654-00	F48-4854-00	F48-6054-00
60"	F48-2460-00	F48-3660-00	F48-4860-00	F48-6060-00
66"	F48-2466-00	F48-3666-00	F48-4866-00	F48-6066-00
72"	F48-2472-00	F48-3672-00	F48-4872-00	F48-6072-00

6" Deep Partition Module Glass Ceiling Partition

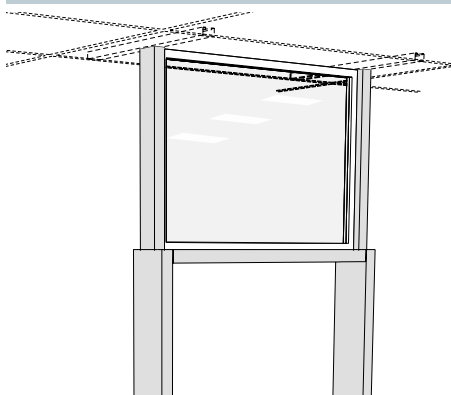

Length	12" High	18" High	24" High	30" High
24"	F49G1224-00	F49G1824-00	F49G2424-00	F49G3024-00
30"	F49G1230-00	F49G1830-00	F49G2430-00	F49G3030-00
36"	F49G1236-00	F49G1836-00	F49G2436-00	F49G3036-00
42"	F49G1242-00	F49G1842-00	F49G2442-00	F49G3042-00
48"	F49G1248-00	F49G1848-00	F49G2448-00	F49G3048-00
54"	F49G1254-00	F49G1854-00	F49G2454-00	F49G3054-00
60"	F49G1260-00	F49G1860-00	F49G2460-00	F49G3060-00
66"	F49G1266-00	F49G1866-00	F49G2466-00	F49G3066-00
72"	F49G1272-00	F49G1872-00	F49G2472-00	F49G3072-00

6" Deep Partition Module Solid Ceiling Partition

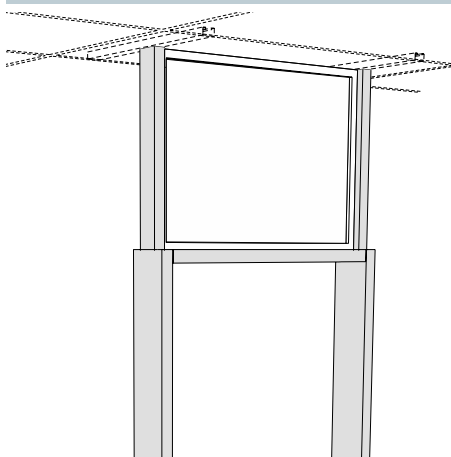

Length	12" High	18" High	24" High	30" High
24"	F49M1224-00	F49M1824-00	F49M2424-00	F49M3024-00
30"	F49M1230-00	F49M1830-00	F49M2430-00	F49M3030-00
36"	F49M1236-00	F49M1836-00	F49M2436-00	F49M3036-00
42"	F49M1242-00	F49M1842-00	F49M2442-00	F49M3042-00
48"	F49M1248-00	F49M1848-00	F49M2448-00	F49M3048-00
54"	F49M1254-00	F49M1854-00	F49M2454-00	F49M3054-00
60"	F49M1260-00	F49M1860-00	F49M2460-00	F49M3060-00
66"	F49M1266-00	F49M1866-00	F49M2466-00	F49M3066-00
72"	F49M1272-00	F49M1872-00	F49M2472-00	F49M3072-00

6" Corner Column Modules

Specifications:

Corner Column Modules allow multiple configurations of Partition Modules to form a variety of assemblies. The Column Modules are available in three heights to match the Partition Modules. Each module is furnished with removable access panels for two sides and attachment hardware.

Module Ledge, when required must be ordered separately.

6" Deep Partition Module Corner Column

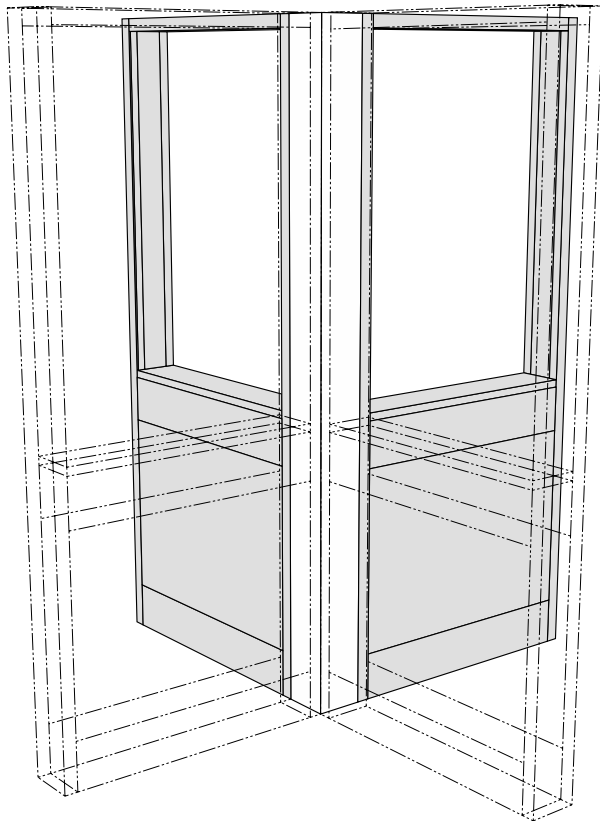

Height	Part Number
37"	F40M3706-00
47"	F40M4706-00
84"	F40M8406-00

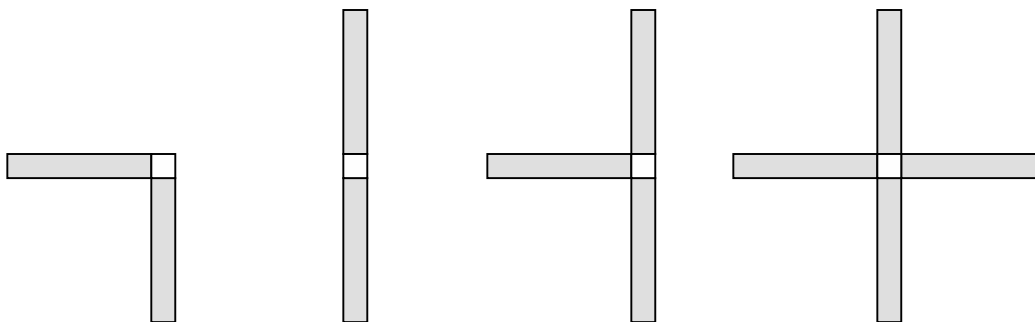

Possible Alpha System Assembly configurations using 6" Corner Column Modules

6" Partition Module End Filler

Specifications:

Partition Module End Fillers are designed to close off the end of Partition Modules to offer a more finished appearance. A single filler is used to finish Standard Partition Modules. Two fillers are used to finish Partition Modules with Paneled Upper Carriers.

Partition Module End Fillers are provided with all required installation hardware.

6" Deep Partition Module End Fillers

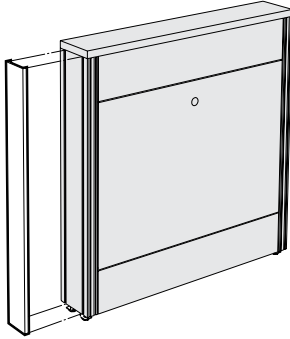

Height	Lower Filler
35"	F00M0636-00
45"	F00M0646-00

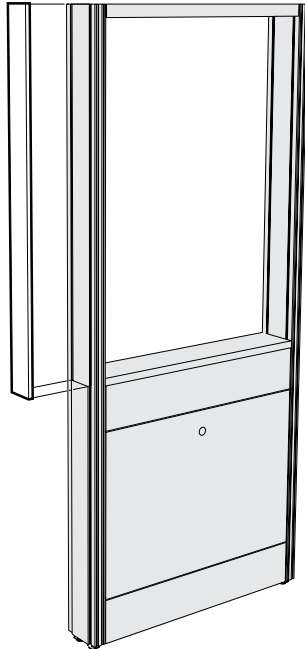

Height	Upper Filler
38"	F00M0638-00
48"	F00M0648-00

12" Island Structural Modules

Features:

- 12" Island Structural Modules provide support for a wide combination of accessories, including:
 - adjustable worksurface frames
 - adjustable tables
 - hanging cabinetry - upper and lower
 - floor mounted cabinetry
 - adjustable shelving
 - lighting
 - electrical and plumbing raceway
 - service drops
 - tack boards and marker boards
 - pegboards
- 12" Island Structural Modules provide 6" of service space and are built to receive standard pipe hangers for ease of installing service piping and electrical conduit.
- System design allows shelving to be suspended both above and below the worksurface.
- Easy and positive structural alignment and attachment to adjacent modules.
- Available with easy to remove access panels. May be ordered without access panels for use with floor mounted base cabinets.

SEFA 10 | Class 5 – Configuration 2 – Category 2

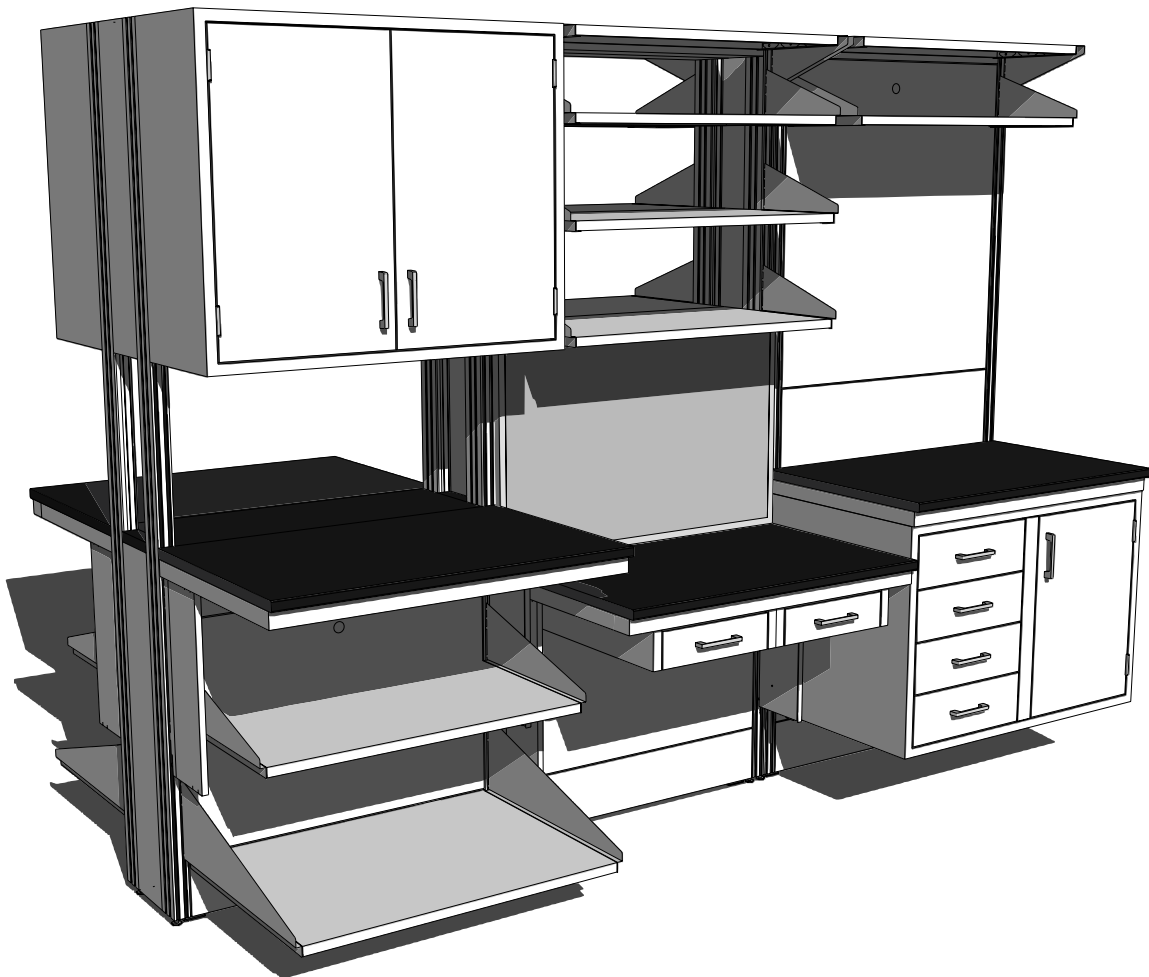

12" Island Structural Modules

Specifications:

Island Modules are 37" high, with Upper Carriers, 84" high. Both are 12" deep and available in lengths shown.

Modules are available with or without Access Panels. Order without when used with floor mounted base cabinets.

Each module is furnished with hardware for attaching adjacent modules.

Module Ledge must be ordered separately.

12" Deep Island Module – 37" High

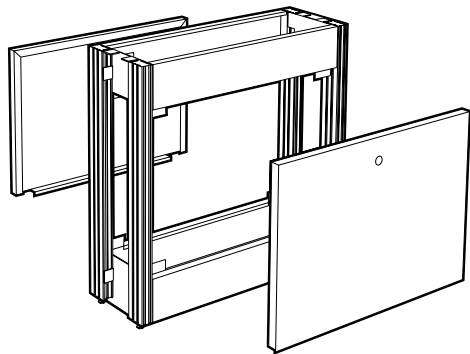

Length	with Access Panels	without Access Panels
24"	F06M3724-00	F06-3724-00
30"	F06M3730-00	F06-3730-00
36"	F06M3736-00	F06-3736-00
42"	F06M3742-00	F06-3742-00
48"	F06M3748-00 *	F06-3748-00
54"	F06M3754-00 *	F06-3754-00
60"	F06M3760-00 *	F06-3760-00
66"	F06M3766-00 *	F06-3766-00
72"	F06M3772-00 *	F06-3772-00

* Modules 48" long and over are provided with two half-length Access Panels.

12" Deep Island Module with Upper Carrier – 84" High

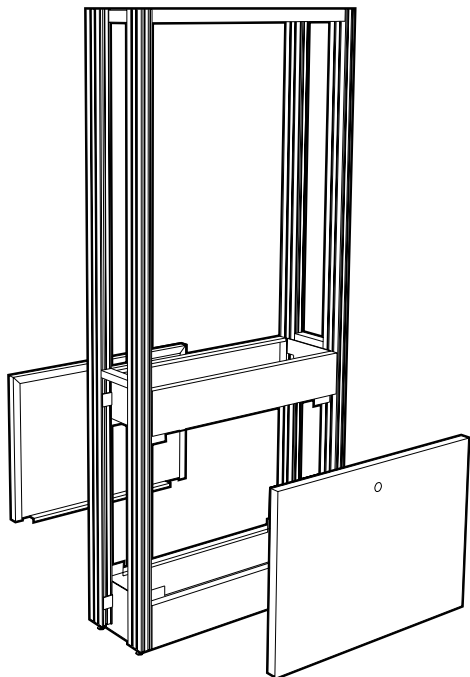

Length	with Access Panels	without Access Panels
24"	F36M3724-00	F36-3724-00
30"	F36M3730-00	F36-3730-00
36"	F36M3736-00	F36-3736-00
42"	F36M3742-00	F36-3742-00
48"	F36M3748-00 *	F36-3748-00
54"	F36M3754-00 *	F36-3754-00
60"	F36M3760-00 *	F36-3760-00
66"	F36M3766-00 *	F36-3766-00
72"	F36M3772-00 *	F36-3772-00

* Modules 48" long and over are provided with two half-length Access Panels.

12" Island Structural Modules

Specifications:
 Service Riser Island Modules are 47" high, with Upper Carrier, 84" high. Both are 12" deep and in lengths shown. Each module is furnished with hardware for attaching adjacent modules.
 Modules are available with or without Access Panels. Order without when used with floor mounted base cabinets.
Module Ledge must be ordered separately.

12" Deep Service Riser Island Module – 47" High

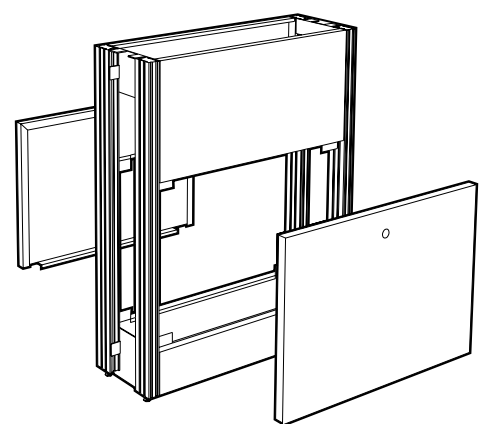

Length	with Access Panels	without Access Panels
24"	F06M4724-00	F06-4724-00
30"	F06M4730-00	F06-4730-00
36"	F06M4736-00	F06-4736-00
42"	F06M4742-00	F06-4742-00
48"	F06M4748-00 *	F06-4748-00
54"	F06M4754-00 *	F06-4754-00
60"	F06M4760-00 *	F06-4760-00
66"	F06M4766-00 *	F06-4766-00
72"	F06M4772-00 *	F06-4772-00

* Modules 48" long and over are provided with two half-length Access Panels.

12" Deep Service Riser Island Module with Upper Carrier – 84" High

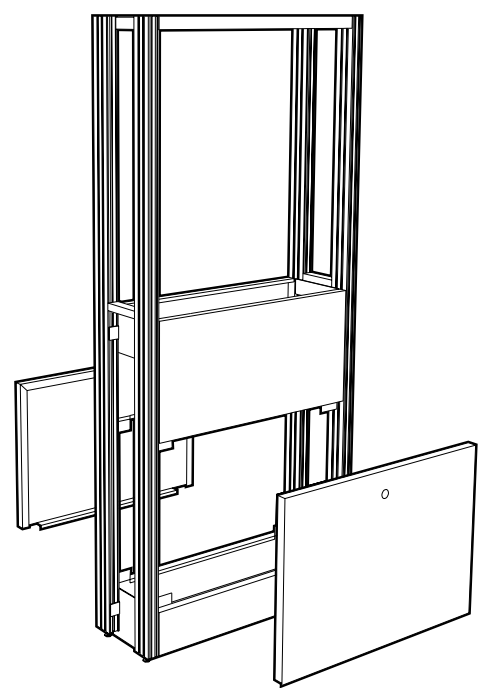

Length	with Access Panels	without Access Panels
24"	F36M4724-00	F36-4724-00
30"	F36M4730-00	F36-4730-00
36"	F36M4736-00	F36-4736-00
42"	F36M4742-00	F36-4742-00
48"	F36M4748-00 *	F36-4748-00
54"	F36M4754-00 *	F36-4754-00
60"	F36M4760-00 *	F36-4760-00
66"	F36M4766-00 *	F36-4766-00
72"	F36M4772-00 *	F36-4772-00

* Modules 48" long and over are provided with two half-length Access Panels.

12" Island Structural Modules

Specifications:

Island Modules are 37" high, with Upper Carriers, 84" high. Both are 12" deep and available in lengths shown.

Modules are available with or without Access Panels. Order without when used with floor mounted base cabinets.

24" and 30" long modules have two single-gang electric box cutouts, all other sizes have three.

Each module is furnished with hardware for attaching adjacent modules.

Module Ledge must be ordered separately.

12" Deep Standard Island Module with Electric Cutouts – 37" High

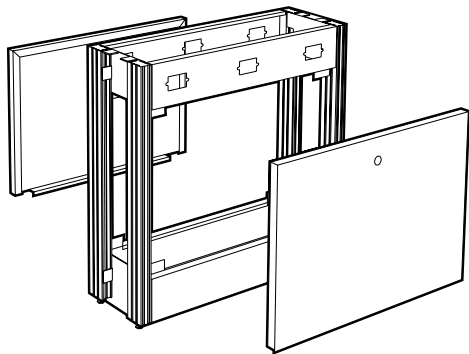

Length	with Access Panels	without Access Panels
24"	F06M3724-E0	F06-3724-E0
30"	F06M3730-E0	F06-3730-E0
36"	F06M3736-E0	F06-3736-E0
42"	F06M3742-E0	F06-3742-E0
48"	F06M3748-E0 *	F06-3748-E0
54"	F06M3754-E0 *	F06-3754-E0
60"	F06M3760-E0 *	F06-3760-E0
66"	F06M3766-E0 *	F06-3766-E0
72"	F06M3772-E0 *	F06-3772-E0

* Modules 48" long and over are provided with two half-length Access Panels.

12" Deep Standard Island Module with Electric Cutouts & Upper Carrier – 84" High

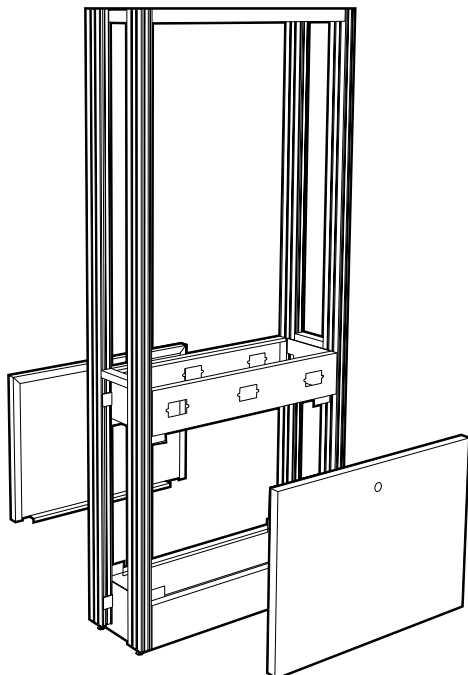

Length	with Access Panels	without Access Panels
24"	F36M3724-E0	F36-3724-E0
30"	F36M3730-E0	F36-3730-E0
36"	F36M3736-E0	F36-3736-E0
42"	F36M3742-E0	F36-3742-E0
48"	F36M3748-E0 *	F36-3748-E0
54"	F36M3754-E0 *	F36-3754-E0
60"	F36M3760-E0 *	F36-3760-E0
66"	F36M3766-E0 *	F36-3766-E0
72"	F36M3772-E0 *	F36-3772-E0

* Modules 48" long and over are provided with two half-length Access Panels.

12" Island Structural Modules

Specifications:

Service Riser Island Modules are 47" high, with Upper Carrier, 84" high. Both are 12" deep and in lengths shown.

Modules are available with or without Access Panels. Order without when used with floor mounted base cabinets.

24" and 30" long modules have two single-gang electric box cutouts, all other sizes have three.

Each module is furnished with hardware for attaching adjacent modules.

Module Ledge must be ordered separately.

12" Deep Service Riser Island Module with Electric Cutouts – 47" High

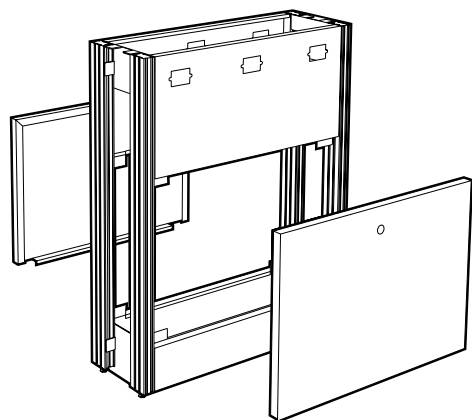

Length	with Access Panels	without Access Panels
24"	F06M4724-E0	F06-4724-E0
30"	F06M4730-E0	F06-4730-E0
36"	F06M4736-E0	F06-4736-E0
42"	F06M4742-E0	F06-4742-E0
48"	F06M4748-E0 *	F06-4748-E0
54"	F06M4754-E0 *	F06-4754-E0
60"	F06M4760-E0 *	F06-4760-E0
66"	F06M4766-E0 *	F06-4766-E0
72"	F06M4772-E0 *	F06-4772-E0

* Modules 48" long and over are provided with two half-length Access Panels.

12" Deep Service Riser Island Module with Electric Cutouts & Upper Carrier – 84" High

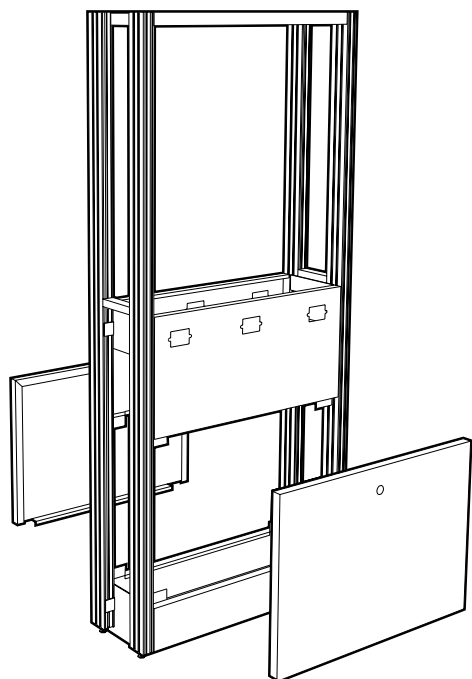

Length	with Access Panels	without Access Panels
24"	F36M4724-E0	F36-4724-E0
30"	F36M4730-E0	F36-4730-E0
36"	F36M4736-E0	F36-4736-E0
42"	F36M4742-E0	F36-4742-E0
48"	F36M4748-E0 *	F36-4748-E0
54"	F36M4754-E0 *	F36-4754-E0
60"	F36M4760-E0 *	F36-4760-E0
66"	F36M4766-E0 *	F36-4766-E0
72"	F36M4772-E0 *	F36-4772-E0

* Modules 48" long and over are provided with two half-length Access Panels.

12" Island Structural Modules

Specifications:

Island Modules with Paneled Upper Carrier are the same as standard Island Modules; except, they are furnished with easy to remove panels to close off the area between the upper carrier uprights. They may be used as a service drop, to hide piping or tubing, or as a room divider.

When ordered with electric cutouts, 24" and 30" long modules have two single-gang electric box cutouts, all other sizes have three.

Each module furnished with hardware for attaching adjacent modules.

Module Ledge is not required.

12" Deep Standard Island Module with Paneled Upper Carrier – 84" High

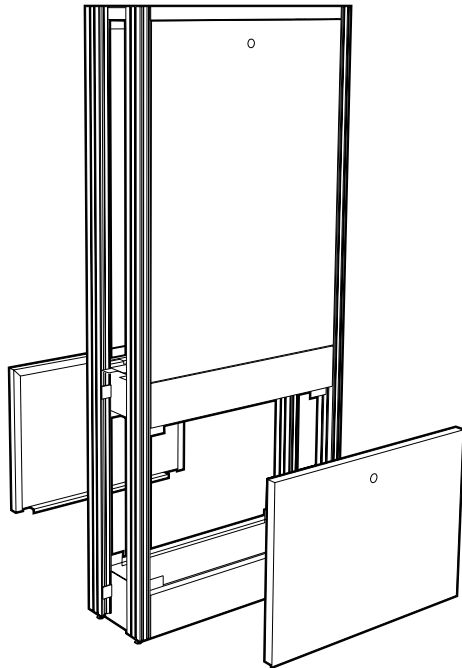

Length	with Lower Access Panels	without Lower Access Panels
24"	F37M3724-00	F37-3724-00
30"	F37M3730-00	F37-3730-00
36"	F37M3736-00	F37-3736-00
42"	F37M3742-00	F37-3742-00
48"	F37M3748-00 *	F37-3748-00 *
54"	F37M3754-00 *	F37-3754-00 *
60"	F37M3760-00 *	F37-3760-00 *
66"	F37M3766-00 *	F37-3766-00 *
72"	F37M3772-00 *	F37-3772-00 *

* Modules 48" long and over are provided with half-length removable panels.

12" Deep Standard Island Module with Electric Cutouts & Paneled Upper Carrier – 84" High

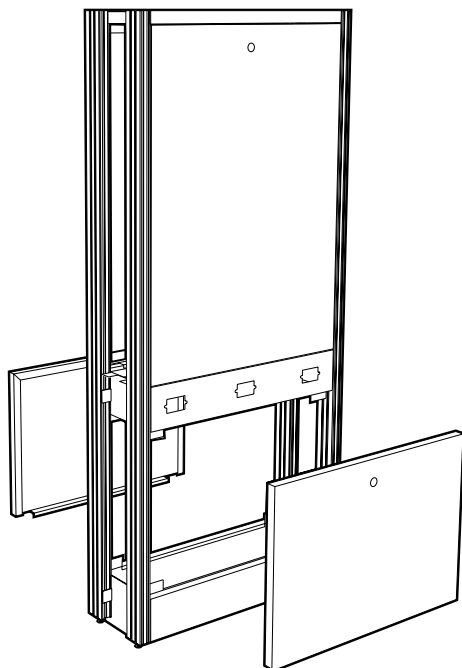

Length	with Lower Access Panels	without Lower Access Panels
24"	F37M3724-E0	F37-3724-E0
30"	F37M3730-E0	F37-3730-E0
36"	F37M3736-E0	F37-3736-E0
42"	F37M3742-E0	F37-3742-E0
48"	F37M3748-E0 *	F37-3748-E0 *
54"	F37M3754-E0 *	F37-3754-E0 *
60"	F37M3760-E0 *	F37-3760-E0 *
66"	F37M3766-E0 *	F37-3766-E0 *
72"	F37M3772-E0 *	F37-3772-E0 *

* Modules 48" long and over are provided with half-length removable panels.

12" Island Structural Modules

Specifications:

Service Riser Island Modules with Paneled Upper Carrier are the same as standard Service Riser Island Modules; except, they are furnished with easy to remove panels to close off the area between the upper carrier uprights. They may be used as a service drop, to hide piping or tubing, or as a room divider.

When ordered with electric cutouts, 24" and 30" long modules have two single-gang electric box cutouts, all other sizes have three.

Each module furnished with hardware for attaching to adjacent modules.

Module Ledge is not required.

12" Deep Service Riser Island Module with Paneled Upper Carrier – 84" High

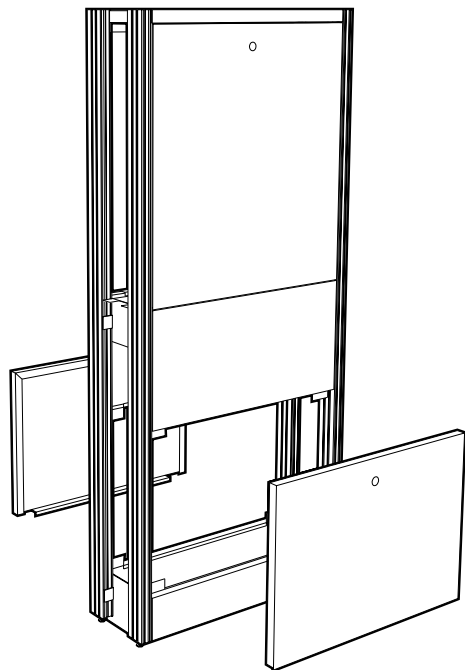

Length	with Lower Access Panels	without Lower Access Panels
24"	F37M4724-00	F37-4724-00
30"	F37M4730-00	F37-4730-00
36"	F37M4736-00	F37-4736-00
42"	F37M4742-00	F37-4742-00
48"	F37M4748-00 *	F37-4748-00 *
54"	F37M4754-00 *	F37-4754-00 *
60"	F37M4760-00 *	F37-4760-00 *
66"	F37M4766-00 *	F37-4766-00 *
72"	F37M4772-00 *	F37-4772-00 *

* Modules 48" long and over are provided with half-length removable panels.

12" Deep Service Riser Island Module with Electric Cutouts & Paneled Upper Carrier – 84" High

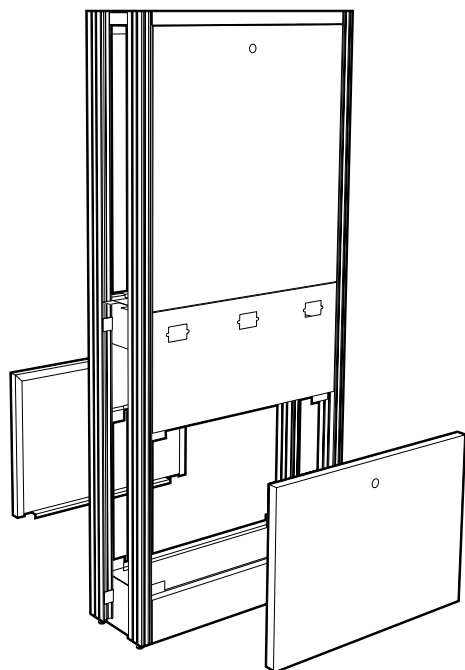

Length	with Lower Access Panels	without Lower Access Panels
24"	F37M4724-E0	F37-4724-E0
30"	F37M4730-E0	F37-4730-E0
36"	F37M4736-E0	F37-4736-E0
42"	F37M4742-E0	F37-4742-E0
48"	F37M4748-E0	F37-4748-E0
54"	F37M4754-E0 *	F37-4754-E0 *
60"	F37M4760-E0 *	F37-4760-E0 *
66"	F37M4766-E0 *	F37-4766-E0 *
72"	F37M4772-E0 *	F37-4772-E0 *

* Modules 48" long and over are provided with half-length removable panels.

Service Tunnels & Wire Raceways

Horizontal Service Tunnel

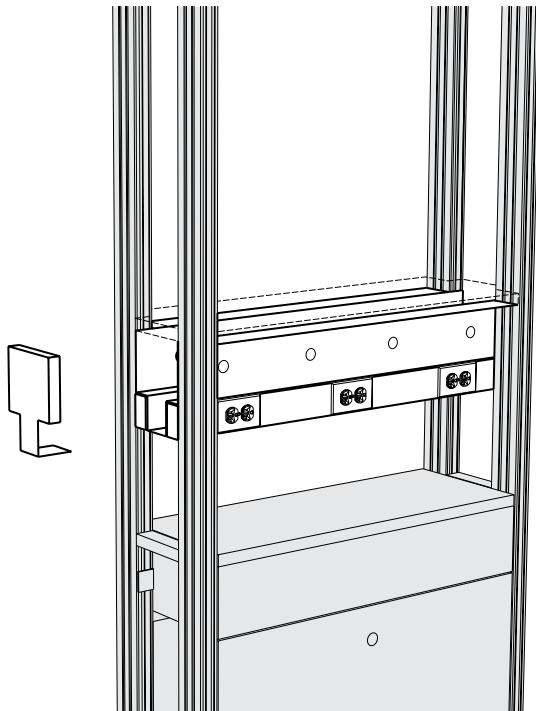

Length	Part Number	Duplex Outlets
24"	F44M0924-00	4
30"	F44M0930-00	4
36"	F44M0936-00	6
42"	F44M0942-00	6
48"	F44M0948-00	6
54"	F44M0954-00	6
60"	F44M0960-00	6
66"	F44M0966-00	6
72"	F44M0972-00	6
End Cap	F44M0901-00	

The Horizontal Service Tunnel combines a 6" deep by 8" high steel enclosure with two G-3000 wire raceways to form a horizontal tunnel that can handle most laboratory service needs. The enclosure allows service fittings to be mounted on either side or on the bottom while providing a 6" x 5" area to run piping. The wire raceways are provided with either two or three 120 volt AC duplex receptacles on each side. The top is designed to be closed with a Module Core Shelf or by adding Service Tunnel Enclosure Panels.

Horizontal Service Tunnels are for use with 12" Island Module Upper Carriers only.

Module Core Shelf for use with Service Tunnels, Manifolds, and Wire Raceways

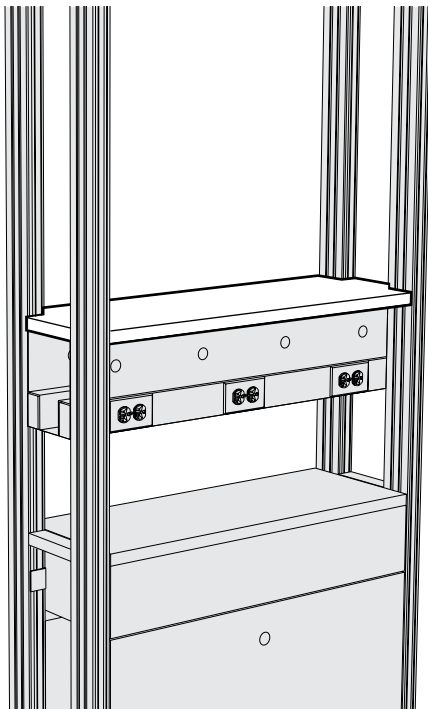

Length	Part Number
24"	F69M1224-00
30"	F69M1230-00
36"	F69M1236-00
42"	F69M1242-00
48"	F69M1248-00
54"	F69M1254-00
60"	F69M1260-00
66"	F69M1266-00
72"	F69M1272-00

The Module Core Shelf may be used to close the top of a Horizontal Service Tunnel or be mounted on top of 18" high Vertical Wire Raceways or Vertical Service Manifolds. They are formed of 16 gauge cold rolled steel and are available in all module lengths.

Vertical Service Distribution

Vertical Wire Raceway

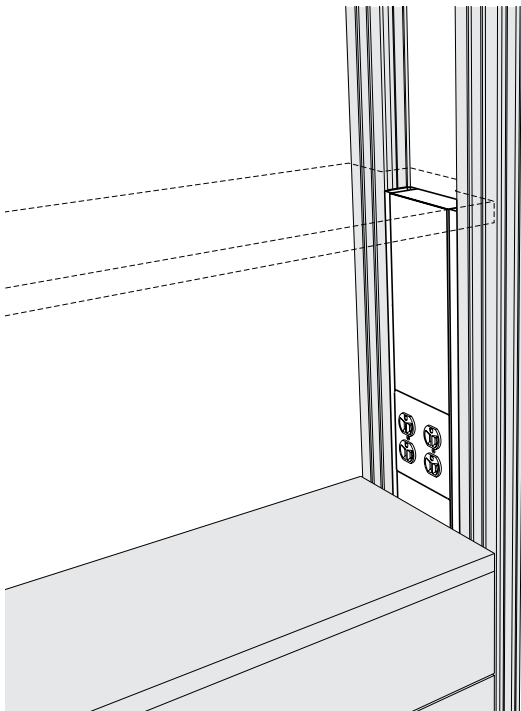

Height	Part Number	Duplex Outlets
18"	F43M0618-00	2
38"	F43M0638-00	4
48"	F43M0648-00	4

The Vertical Wire Raceway uses a G-4000 wire raceway to form an assembly that snaps into place between the uprights of Island Upper Carriers. The raceway is furnished with 120 volt AC duplex receptacles and is designed to connect to power from below.

Vertical Wire Raceways are available in three heights, 18" for use below a Module Core Shelf (as shown), 48" to run full height on a standard Upper Carrier and 38" for use with a Service Riser Upper Carrier.

The raceway may be divided to form two separate compartments to allow running power and communications cabling in the same assembly.

Vertical Wire Raceways are for use with 12" Island Module Upper Carriers only.

Vertical Service Manifold

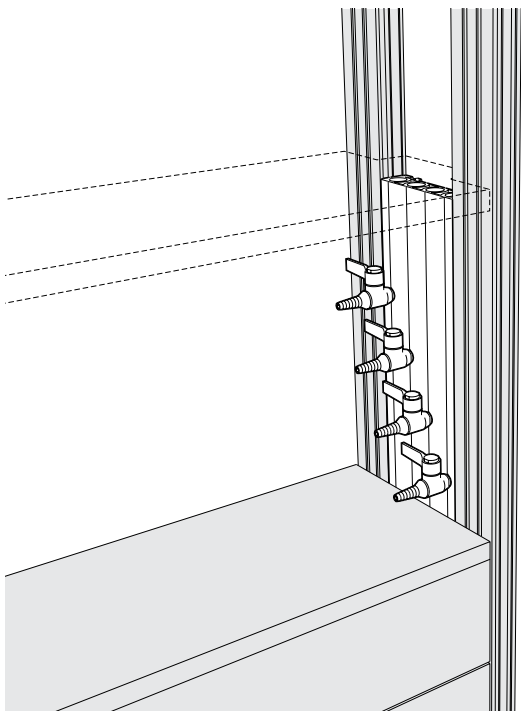

Height	Part Number	Service Outlets
18"	F77M0618-04	4

The Vertical Service Manifold is a one piece extruded aluminum assembly, designed to carry up to four separate services, that slides into place between the uprights of 12" Island Upper Carriers. It is furnished complete with four Laboratory Ball Valves. Services may be piped from either above or below. (Specify services required)

Vertical Service Manifolds are available in other lengths and configurations. Contact your Kewaunee sales representative for further information.

The Vertical Service Manifold is designed for use with 12" Island Module Upper Carriers only.

Enclosure Panels

Upper Carrier Service Tunnel Enclosure Panels

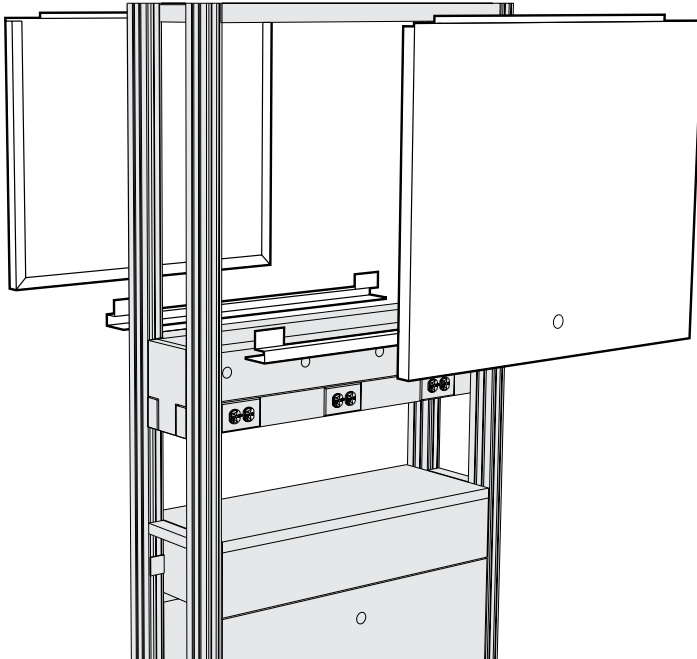

Length	Part Number
24"	F78M3024-00
30"	F78M3030-00
36"	F78M3036-00
42"	F78M3042-00
48"	F78M3048-00
54"	F78M3054-00
60"	F78M3060-00
66"	F78M3066-00
72"	F78M3072-00

Service Tunnel Panels enclose sides of the Upper Carrier above a Horizontal Service Tunnel to hide piping and wiring. Panels are fabricated of cold rolled steel. All necessary hardware is included.

Upper Carrier Enclosure Panels

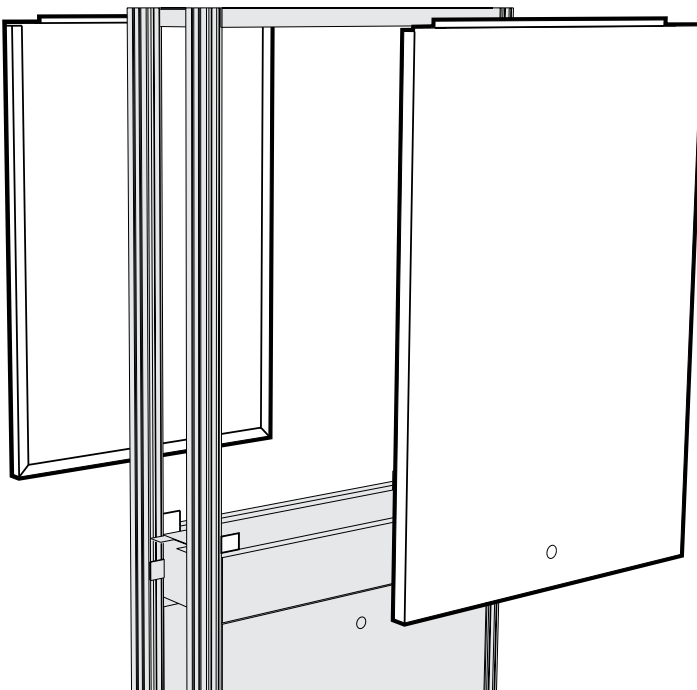

Length	Standard	Service Riser
24"	F79M4824-00	F79M3824-00
30"	F79M4830-00	F79M3830-00
36"	F79M4836-00	F79M3836-00
42"	F79M4842-00	F79M3842-00
48"	F79M4848-00	F79M3848-00
54"	F79M4854-00	F79M3854-00
60"	F79M4860-00	F79M3860-00
66"	F79M4866-00	F79M3866-00
72"	F79M4872-00	F79M3872-00

Upper Carrier Enclosure Panels may be used to convert an open Upper Carrier to Paneled Upper Carrier. Panels are fabricated of cold rolled steel. All necessary hardware is included.

Service Drop

Service Drop Enclosure

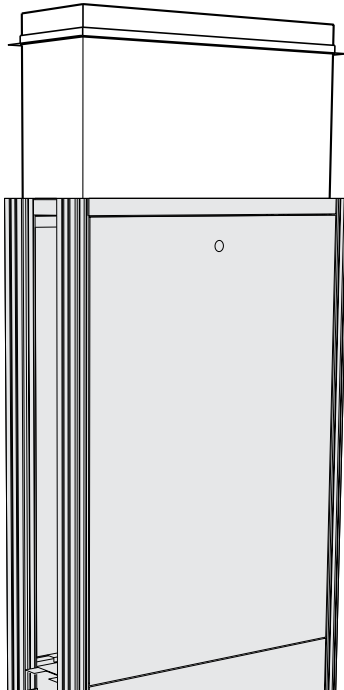

Height	Length	12" Island	6" Island	9" Wall Module
24"	24"	F45M2424-00	F75M2424-00	F46M2424-00
24"	30"	F45M2430-00	F75M2430-00	F46M2430-00
24"	36"	F45M2436-00	F75M2436-00	F46M2436-00
24"	42"	F45M2442-00	F75M2442-00	F46M2442-00
24"	48"	F45M2448-00	F75M2448-00	F46M2448-00
36"	24"	F45M3624-00	F75M3624-00	F46M3624-00
36"	30"	F45M3630-00	F75M3630-00	F46M3630-00
36"	36"	F45M3636-00	F75M3636-00	F46M3636-00
36"	42"	F45M3642-00	F75M3642-00	F46M3642-00
36"	48"	F45M3648-00	F75M3648-00	F46M3648-00
48"	24"	F45M4824-00	F75M4824-00	F46M4824-00
48"	30"	F45M4830-00	F75M4830-00	F46M4830-00
48"	36"	F45M4836-00	F75M4836-00	F46M4836-00
48"	42"	F45M4842-00	F75M4842-00	F46M4842-00
48"	48"	F45M4848-00	F75M4848-00	F46M4848-00

Designed to fit inside the top frame on the Module Upper Carrier and hide piping, conduit and wiring routed from the ceiling. Fabricated of cold rolled steel panels. Furnished complete with angles for ceiling attachment.

Note: Field modification of Module Top Frame is required to accommodate service piping.

12" Island Structural Module Fillers

Specifications:

Island Module End Fillers are designed to close off the end of Island Modules to offer a more finished appearance. They are available in a variety of sizes that may be combined to cover the entire end of the assembly or just a portion.

Island Module End Fillers are provided with all required installation hardware.

12" Deep Island Module End Fillers

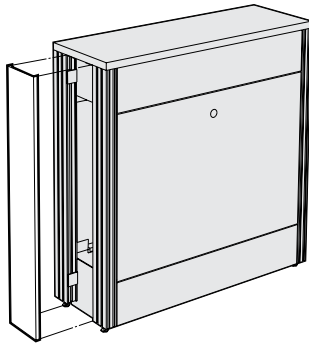

Height	Lower Filler
35"	F00M1236-00
45"	F00M1246-00

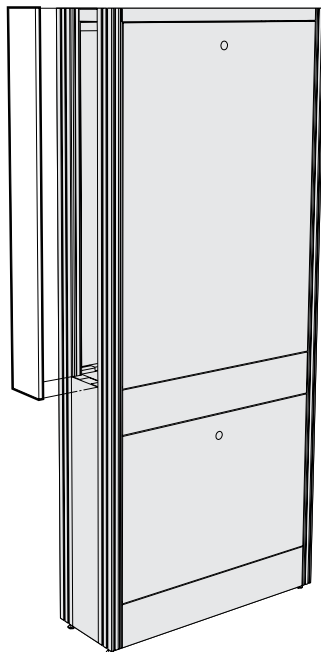

Height	Upper Filler
24"	F00M1224-00
30"	F00M1230-00
38"	F00M1238-00
48"	F00M1248-00

3" Wall Structural Modules

Features:

- 3" Wall Structural Modules provide support for a broad combination of accessories, including:
 - adjustable worksurface frames
 - adjustable tables
 - hanging cabinetry - upper and lower
 - floor mounted cabinetry
 - adjustable shelving
 - lighting
 - electrical raceway
 - electrical drops
 - tackboards and markerboards
 - pegboards
- 3" Wall Structural Modules provide support where no plumbing services are required.
- System design allows shelving to be suspended both above and below the worksurface.
- Easy and positive structural alignment and attachment to adjacent modules.
- Available with easy to remove access panels. May be ordered without access panels for use with floor mounted base cabinets.
- Provided with floor mounting bracket and anchors.

SEFA 10 | Class 5 – Configuration 1 – Category 2

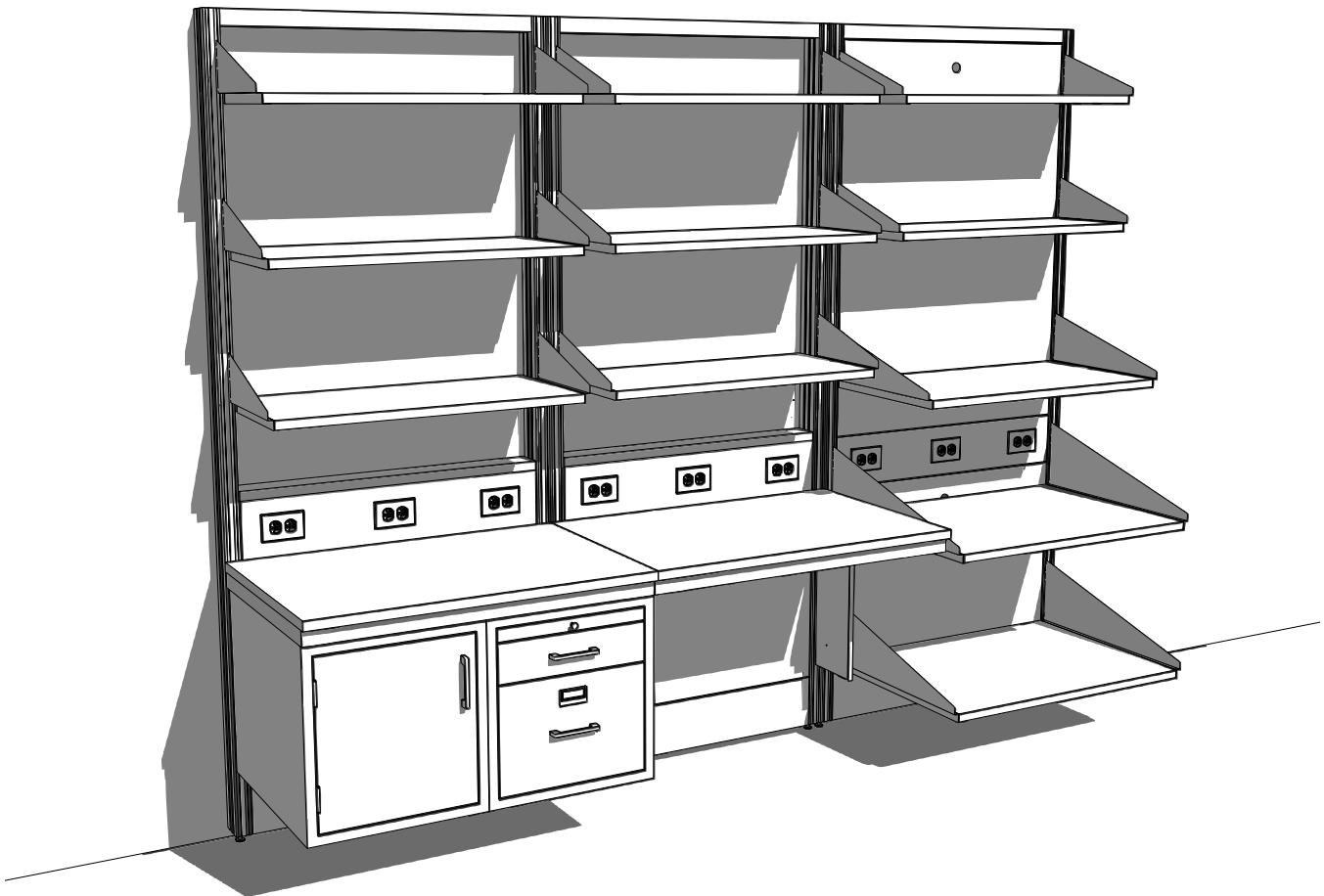

3" Wall Structural Modules

Specifications:

3" Wall Modules are 37" high, with Upper Carrier, 84" high. Both are 3" deep and available in lengths shown.

Modules are available with or without Access Panels. Order without when used with floor mounted base cabinets.

Each module is furnished with hardware for attaching adjacent modules. Wall anchors are not included.

Module Ledge must be ordered separately.

3" Deep Standard Wall Module – 37" High

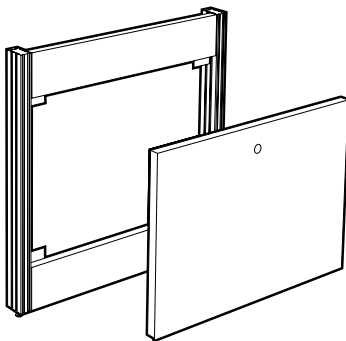

Length	with Access Panel	without Access Panel
24"	F02M3724-00	F02-3724-00
30"	F02M3730-00	F02-3730-00
36"	F02M3736-00	F02-3736-00
42"	F02M3742-00	F02-3742-00
48"	F02M3748-00 *	F02-3748-00
54"	F02M3754-00 *	F02-3754-00
60"	F02M3760-00 *	F02-3760-00
66"	F02M3766-00 *	F02-3766-00
72"	F02M3772-00 *	F02-3772-00

* Modules 48" long and over are provided with two half-length Access Panels.

3" Deep Standard Wall Module with Upper Carrier – 84" High

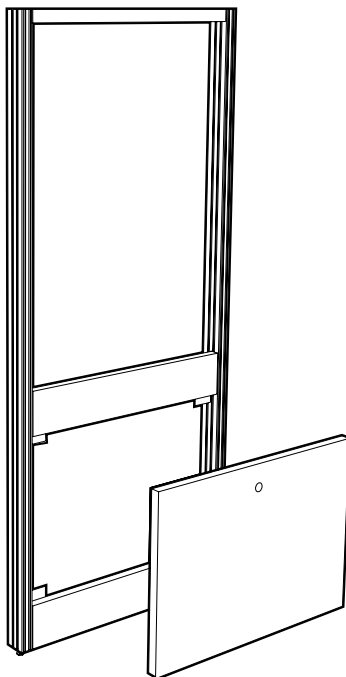

Length	with Access Panel	without Access Panel
24"	F32M3724-00	F32-3724-00
30"	F32M3730-00	F32-3730-00
36"	F32M3736-00	F32-3736-00
42"	F32M3742-00	F32-3742-00
48"	F32M3748-00 *	F32-3748-00
54"	F32M3754-00 *	F32-3754-00
60"	F32M3760-00 *	F32-3760-00
66"	F32M3766-00 *	F32-3766-00
72"	F32M3772-00 *	F32-3772-00

* Modules 48" long and over are provided with two half-length Access Panels.

3" Wall Structural Modules

Specifications:

Service Riser Wall Modules are 47" high, with Upper Carrier, 84" high. Both are 3" deep and in lengths shown.

Modules are available with or without Access Panels. Order without when used with floor mounted base cabinets.

Each module furnished with hardware for attaching adjacent modules. Wall anchors are not included.

Module Ledge must be ordered separately.

3" Deep Service Riser Wall Module – 47" High

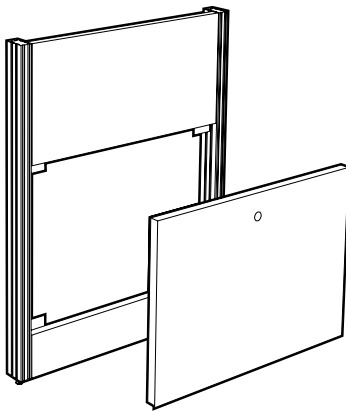

Length	with Access Panel	without Access Panel
24"	F02M4724-00	F02-4724-00
30"	F02M4730-00	F02-4730-00
36"	F02M4736-00	F02-4736-00
42"	F02M4742-00	F02-4742-00
48"	F02M4748-00 *	F02-4748-00
54"	F02M4754-00 *	F02-4754-00
60"	F02M4760-00 *	F02-4760-00
66"	F02M4766-00 *	F02-4766-00
72"	F02M4772-00 *	F02-4772-00

* Modules 48" long and over are provided with two half-length Access Panels.

3" Deep Service Riser Wall Module with Upper Carrier – 84" High

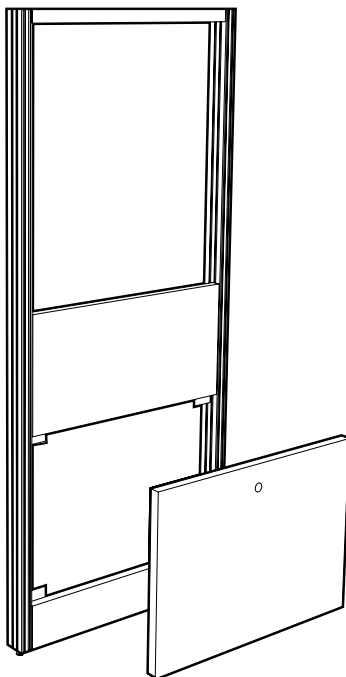

Length	with Access Panel	without Access Panel
24"	F32M4724-00	F32-4724-00
30"	F32M4730-00	F32-4730-00
36"	F32M4736-00	F32-4736-00
42"	F32M4742-00	F32-4742-00
48"	F32M4748-00 *	F32-4748-00
54"	F32M4754-00 *	F32-4754-00
60"	F32M4760-00 *	F32-4760-00
66"	F32M4766-00 *	F32-4766-00
72"	F32M4772-00 *	F32-4772-00

* Modules 48" long and over are provided with two half-length Access Panels.

3" Wall Structural Modules

Specifications:

3" Wall Modules are 37" high, with Upper Carrier, 84" high. Both are 3" deep and available in lengths shown.

Modules are available with or without Access Panels. Order without when used with floor mounted base cabinets.

24" and 30" long modules have two single-gang electric box cutouts, all other sizes have three.

Each module is furnished with hardware for attaching adjacent modules. Wall anchors are not included.

Module Ledge must be ordered separately.

3" Deep Standard Wall Module with Electric Cutouts – 37" High

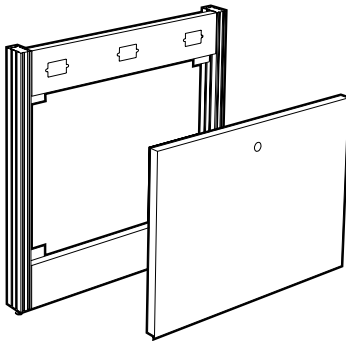

Length	with Access Panel	without Access Panel
24"	F02M3724-E0	F02-3724-E0
30"	F02M3730-E0	F02-3730-E0
36"	F02M3736-E0	F02-3736-E0
42"	F02M3742-E0	F02-3742-E0
48"	F02M3748-E0 *	F02-3748-E0
54"	F02M3754-E0 *	F02-3754-E0
60"	F02M3760-E0 *	F02-3760-E0
66"	F02M3766-E0 *	F02-3766-E0
72"	F02M3772-E0 *	F02-3772-E0

* Modules 48" long and over are provided with two half-length Access Panels.

3" Deep Standard Wall Module with Electric Cutout & Upper Carrier – 84" High

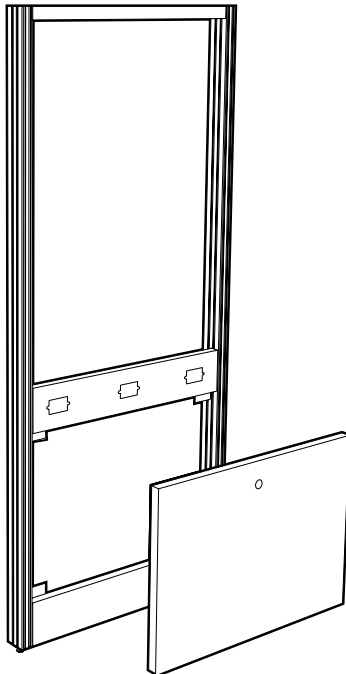

Length	with Access Panel	without Access Panel
24"	F32M3724-E0	F32-3724-E0
30"	F32M3730-E0	F32-3730-E0
36"	F32M3736-E0	F32-3736-E0
42"	F32M3742-E0	F32-3742-E0
48"	F32M3748-E0 *	F32-3748-E0
54"	F32M3754-E0 *	F32-3754-E0
60"	F32M3760-E0 *	F32-3760-E0
66"	F32M3766-E0 *	F32-3766-E0
72"	F32M3772-E0 *	F32-3772-E0

* Modules 48" long and over are provided with two half-length Access Panels.

3" Wall Structural Modules

Specifications:

Service Riser Wall Modules are 47" high, with Upper Carrier, 84" high. Both are 3" deep and in lengths shown.

Modules are available with or without Access Panels. Order without when used with floor mounted base cabinets.

24" and 30" long modules have two single-gang electric box cutouts, all other sizes have three.

Each module furnished with hardware for attaching adjacent modules. Wall anchors are not included.

Module Ledge must be ordered separately.

3" Deep Service Riser Wall Module with Electric Cutouts - 47" High

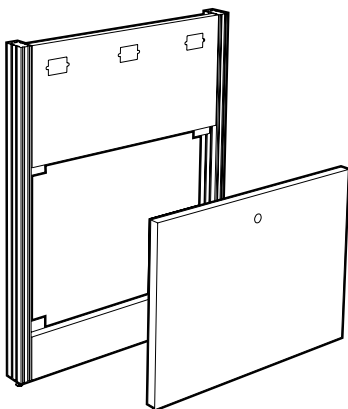

Length	with Access Panel	without Access Panel
24"	F02M4724-E0	F02-4724-E0
30"	F02M4730-E0	F02-4730-E0
36"	F02M4736-E0	F02-4736-E0
42"	F02M4742-E0	F02-4742-E0
48"	F02M4748-E0 *	F02-4748-E0
54"	F02M4754-E0 *	F02-4754-E0
60"	F02M4760-E0 *	F02-4760-E0
66"	F02M4766-E0 *	F02-4766-E0
72"	F02M4772-E0 *	F02-4772-E0

* Modules 48" long and over are provided with two half-length Access Panels.

3" Deep Service Riser Wall Module with Electric Cutouts & Upper Carrier - 84" High

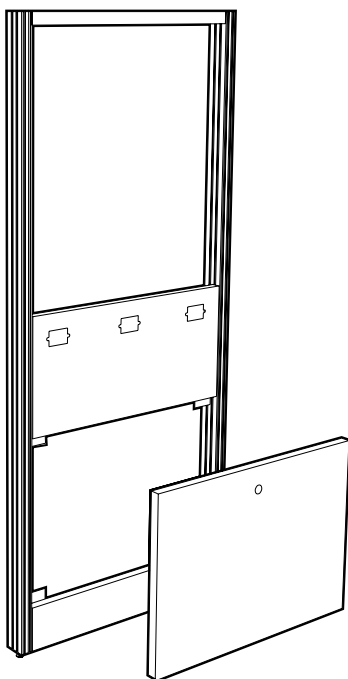

Length	with Access Panel	without Access Panel
24"	F32M4724-E0	F32-4724-E0
30"	F32M4730-E0	F32-4730-E0
36"	F32M4736-E0	F32-4736-E0
42"	F32M4742-E0	F32-4742-E0
48"	F32M4748-E0 *	F32-4748-E0
54"	F32M4754-E0 *	F32-4754-E0
60"	F32M4760-E0 *	F32-4760-E0
66"	F32M4766-E0 *	F32-4766-E0
72"	F32M4772-E0 *	F32-4772-E0

* Modules 48" long and over are provided with two half-length Access Panels.

3" Wall Structural Modules

Specifications:

3" Wall Modules with Paneled Upper Carrier are the same as standard 3" Wall Modules; except, they are furnished with an easy to remove panel to close off the area between the Upper Carrier uprights.

When ordered with electric cutouts, 24" and 30" long modules have two single-gang electric box cutouts, all other sizes have three.

Each module furnished with hardware for attaching adjacent modules. Wall anchors are not included.

Module Ledge is not required.

3" Deep Standard Wall Module with Paneled Upper Carrier – 84" High

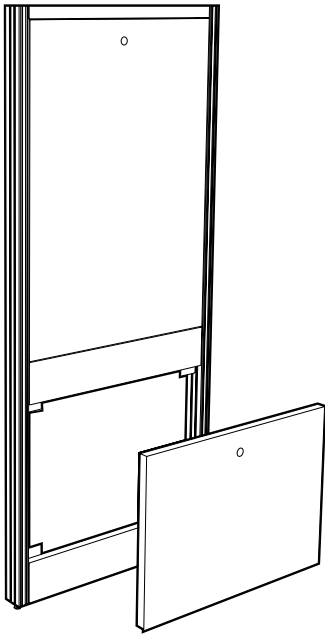

Length	with Lower Access Panel	without Lower Access Panel
24"	F33M3724-00	F33-3724-00
30"	F33M3730-00	F33-3730-00
36"	F33M3736-00	F33-3736-00
42"	F33M3742-00	F33-3742-00
48"	F33M3748-00 *	F33-3748-00 *
54"	F33M3754-00 *	F33-3754-00 *
60"	F33M3760-00 *	F33-3760-00 *
66"	F33M3766-00 *	F33-3766-00 *
72"	F33M3772-00 *	F33-3772-00 *

* Modules 48" long and over are provided with half-length removable panels.

3" Deep Standard Wall Module with Electric Cutouts & Paneled Upper Carrier – 84" High

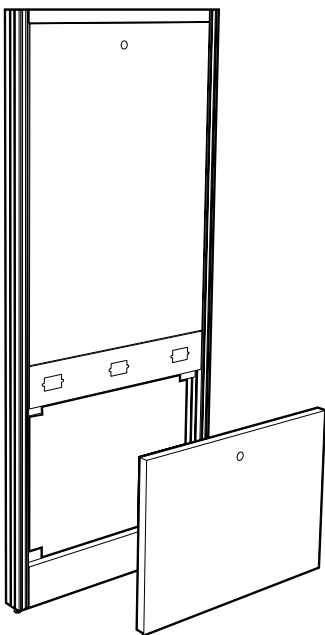

Length	with Lower Access Panel	without Lower Access Panel
24"	F33M3724-E0	F33-3724-E0
30"	F33M3730-E0	F33-3730-E0
36"	F33M3736-E0	F33-3736-E0
42"	F33M3742-E0	F33-3742-E0
48"	F33M3748-E0 *	F33-3748-E0 *
54"	F33M3754-E0 *	F33-3754-E0 *
60"	F33M3760-E0 *	F33-3760-E0 *
66"	F33M3766-E0 *	F33-3766-E0 *
72"	F33M3772-E0 *	F33-3772-E0 *

* Modules 48" long and over are provided with half-length removable panels.

3" Wall Structural Modules

Specifications:

Service Riser Wall Modules with Paneled Upper Carrier are the same as standard Service Riser Wall Modules; except, they are furnished with an easy to remove panel to close off the area between the Upper Carrier uprights.

When ordered with electric cutouts, 24" and 30" long modules have two single-gang electric box cutouts, all other sizes have three.

Each module furnished with hardware for attaching adjacent modules. Wall anchors are not included.

Module Ledge is not required.

3" Deep Service Riser Wall Module with Paneled Upper Carrier – 84" High

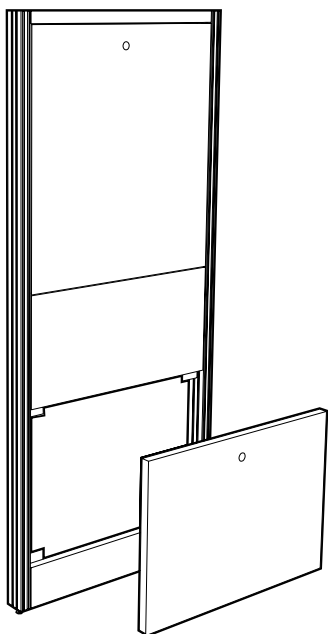

Length	with Lower Access Panel	without Lower Access Panel
24"	F33M4724-00	F33-4724-00
30"	F33M4730-00	F33-4730-00
36"	F33M4736-00	F33-4736-00
42"	F33M4742-00	F33-4742-00
48"	F33M4748-00 *	F33-4748-00 *
54"	F33M4754-00 *	F33-4754-00 *
60"	F33M4760-00 *	F33-4760-00 *
66"	F33M4766-00 *	F33-4766-00 *
72"	F33M4772-00 *	F33-4772-00 *

* Modules 48" long and over are provided with half-length removable panels.

3" Deep Service Riser Wall Module with Electric Cutouts & Paneled Upper Carrier – 84" High

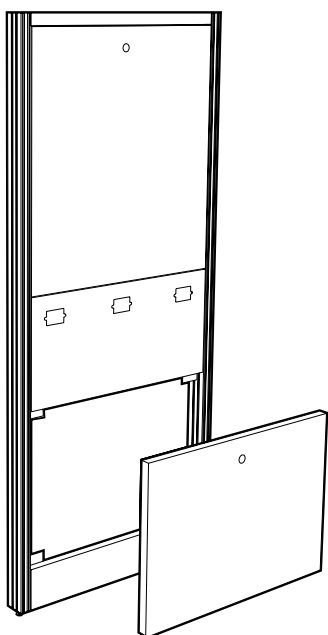

Length	with Lower Access Panel	without Lower Access Panel
24"	F33M4724-E0	F33-4724-E0
30"	F33M4730-E0	F33-4730-E0
36"	F33M4736-E0	F33-4736-E0
42"	F33M4742-E0	F33-4742-E0
48"	F33M4748-E0 *	F33-4748-E0 *
54"	F33M4754-E0 *	F33-4754-E0 *
60"	F33M4760-E0 *	F33-4760-E0 *
66"	F33M4766-E0 *	F33-4766-E0 *
72"	F33M4772-E0 *	F33-4772-E0 *

* Modules 48" long and over are provided with half-length removable panels.

Fixed Cabinetry Attachment

Specifications:

The Fixed Furniture Attachment Kit allows Wall or Island Structural Modules to be solidly fastened to Floor Mounted Base Cabinets. This assembly provides support for the Structural Module and Upper Carrier when it is impractical or undesirable to anchor the Structural Module to the wall or floor.

The kit includes bracing, a pair of steel filler panels, and attachment hardware.

Kit for Attaching Fixed Furniture to Structural Modules

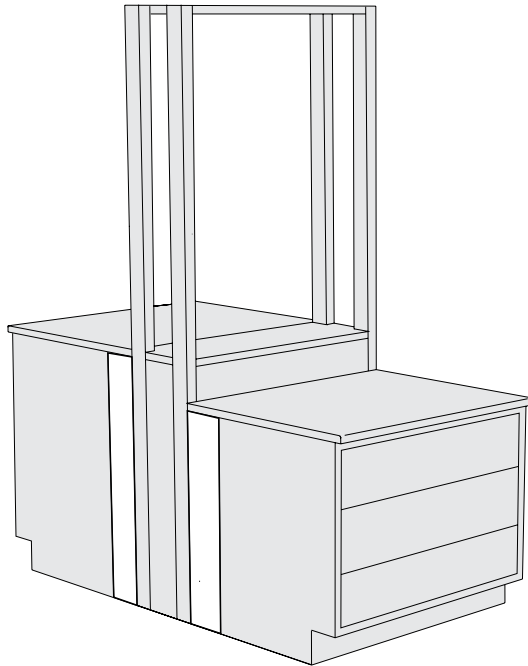

Kit for 30" Deep Worksurface Tops

Height	Part Number
37"	F09M0737-00
31"	F09M0731-00

Kit for 24" Deep Worksurface Tops

Height	Part Number
37"	F09M0137-00
31"	F09M0131-00

9" Wall Structural Modules

Features:

- 9" Wall Structural Modules provide support for a wide combination of accessories, including:
 - adjustable worksurface frames
 - adjustable tables
 - hanging cabinetry - upper and lower
 - floor mounted cabinetry
 - adjustable shelving
 - lighting
 - electrical and plumbing raceway
 - service drops
 - tackboards and markerboards
 - pegboards
- 9" Wall Structural Modules provide 6" of service space and are built to receive standard pipe hangers for ease of installing service piping and electrical conduit.
- System design allows shelving to be suspended both above and below the worksurface.
- Easy and positive structural alignment and attachment to adjacent modules.
- Available with easy to remove access panels. May be ordered without access panels for use with floor mounted base cabinets.

SEFA 10 | Class 4 – Configuration 1 – Category 2

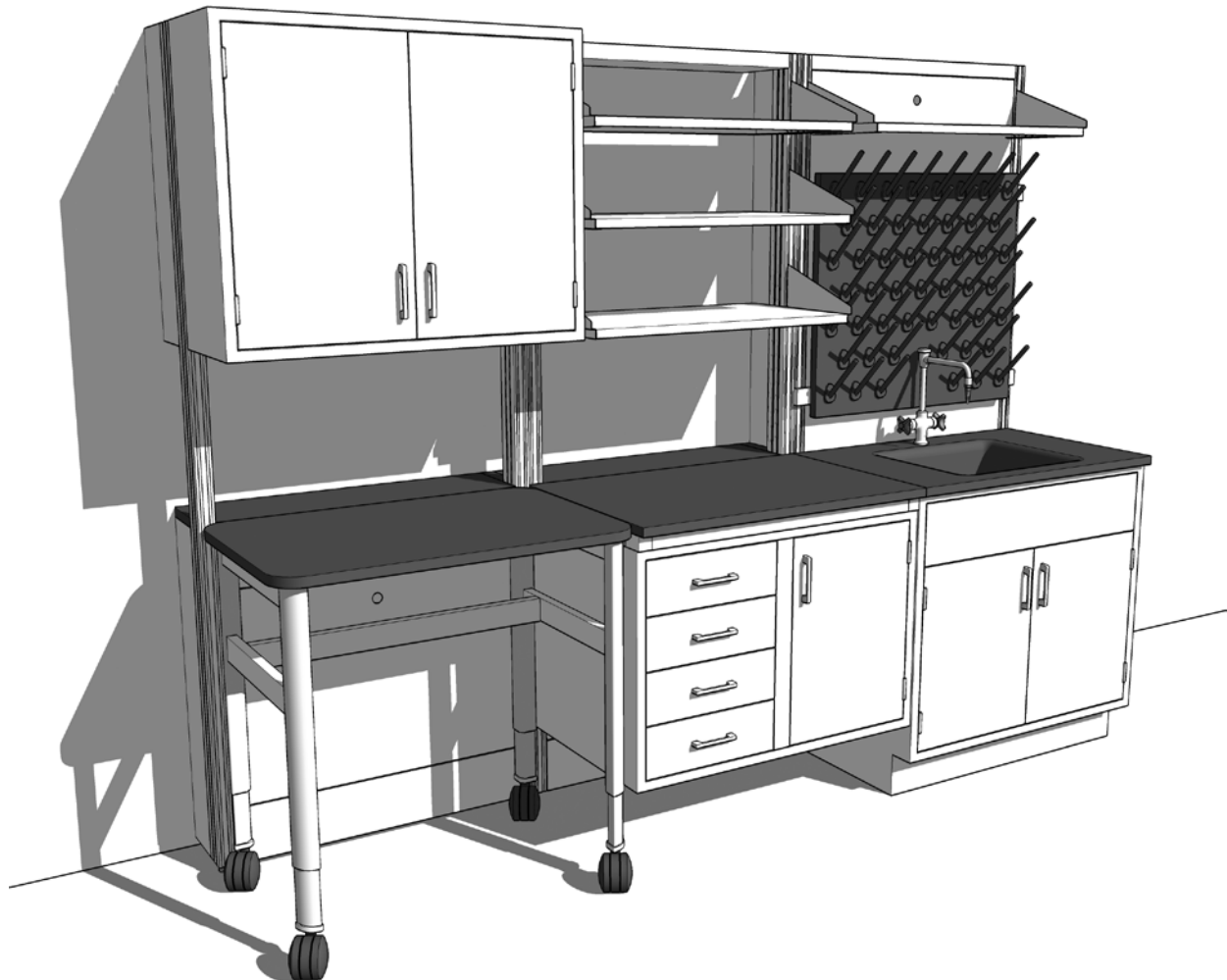

9" Wall Structural Modules

Specifications:

9" Wall Modules are 37" high, with Upper Carrier, 84" high. Both are 9" deep and available in lengths shown.

Modules are available with or without Access Panels. Order without when used with floor mounted base cabinets.

Each module is furnished with hardware for attaching adjacent modules. Wall anchors are not included.

Module Ledge must be ordered separately.

9" Deep Standard Wall Module – 37" High

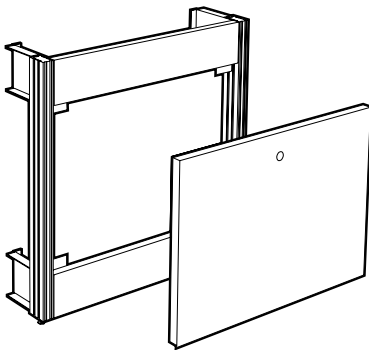

Length	with Access Panel	without Access Panel
24"	F04M3724-00	F04-3724-00
30"	F04M3730-00	F04-3730-00
36"	F04M3736-00	F04-3736-00
42"	F04M3742-00	F04-3742-00
48"	F04M3748-00 *	F04-3748-00
54"	F04M3754-00 *	F04-3754-00
60"	F04M3760-00 *	F04-3760-00
66"	F04M3766-00 *	F04-3766-00
72"	F04M3772-00 *	F04-3772-00

* Modules 48" long and over are provided with two half-length Access Panels.

9" Deep Standard Wall Module with Upper Carrier – 84" High

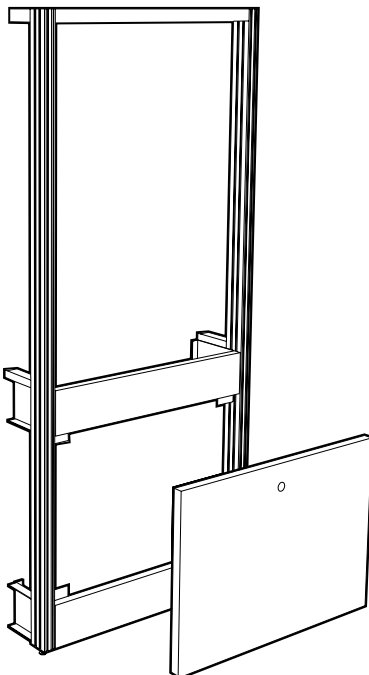

Length	with Access Panel	without Access Panel
24"	F34M3724-00	F34-3724-00
30"	F34M3730-00	F34-3730-00
36"	F34M3736-00	F34-3736-00
42"	F34M3742-00	F34-3742-00
48"	F34M3748-00 *	F34-3748-00
54"	F34M3754-00 *	F34-3754-00
60"	F34M3760-00 *	F34-3760-00
66"	F34M3766-00 *	F34-3766-00
72"	F34M3772-00 *	F34-3772-00

* Modules 48" long and over are provided with two half-length Access Panels.

9" Wall Structural Modules

Specifications:

Service Riser Wall Modules are 47" high, with Upper Carrier, 84" high. Both are 9" deep and in lengths shown.

Modules are available with or without Access Panels. Order without when used with floor mounted base cabinets.

Each module is furnished with hardware for attaching adjacent modules. Wall anchors are not included.

Module Ledge must be ordered separately.

9" Deep Service Riser Wall Module – 47" High

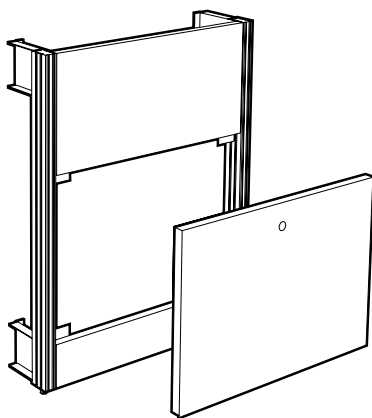

Length	with Access Panel	without Access Panel
24"	F04M4724-00	F04-4724-00
30"	F04M4730-00	F04-4730-00
36"	F04M4736-00	F04-4736-00
42"	F04M4742-00	F04-4742-00
48"	F04M4748-00 *	F04-4748-00
54"	F04M4754-00 *	F04-4754-00
60"	F04M4760-00 *	F04-4760-00
66"	F04M4766-00 *	F04-4766-00
72"	F04M4772-00 *	F04-4772-00

* Modules 48" long and over are provided with two half-length Access Panels.

9" Deep Service Riser Wall Module with Upper Carrier – 84" High

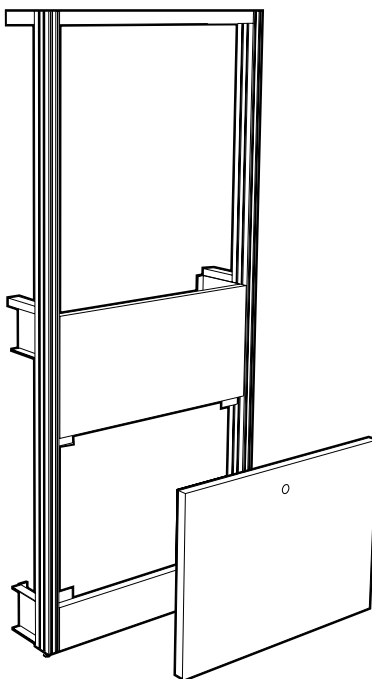

Length	with Access Panel	without Access Panel
24"	F34M4724-00	F34-4724-00
30"	F34M4730-00	F34-4730-00
36"	F34M4736-00	F34-4736-00
42"	F34M4742-00	F34-4742-00
48"	F34M4748-00 *	F34-4748-00
54"	F34M4754-00 *	F34-4754-00
60"	F34M4760-00 *	F34-4760-00
66"	F34M4766-00 *	F34-4766-00
72"	F34M4772-00 *	F34-4772-00

* Modules 48" long and over are provided with two half-length Access Panels.

9" Wall Structural Modules

Specifications:

9" Wall Modules are 37" high, with Upper Carrier, 84" high. Both are 9" deep and available in lengths shown.

Modules are available with or without Access Panels. Order without when used with floor mounted base cabinets.

24" and 30" long modules have two single-gang electric box cutouts, all other sizes have three.

Each module is furnished with hardware for attaching adjacent modules. Wall anchors are not included.

Module Ledge must be ordered separately.

9" Deep Standard Wall Module with Electric Cutouts – 37" High

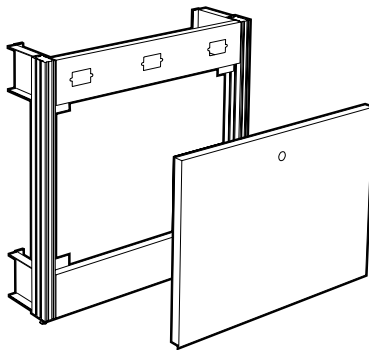

Length	with Access Panel	without Access Panel
24"	F04M3724-E0	F04-3724-E0
30"	F04M3730-E0	F04-3730-E0
36"	F04M3736-E0	F04-3736-E0
42"	F04M3742-E0	F04-3742-E0
48"	F04M3748-E0 *	F04-3748-E0
54"	F04M3754-E0 *	F04-3754-E0
60"	F04M3760-E0 *	F04-3760-E0
66"	F04M3766-E0 *	F04-3766-E0
72"	F04M3772-E0 *	F04-3772-E0

* Modules 48" long and over are provided with two half-length Access Panels.

9" Deep Standard Wall Module with Electric Cutouts & Upper Carrier – 84" High

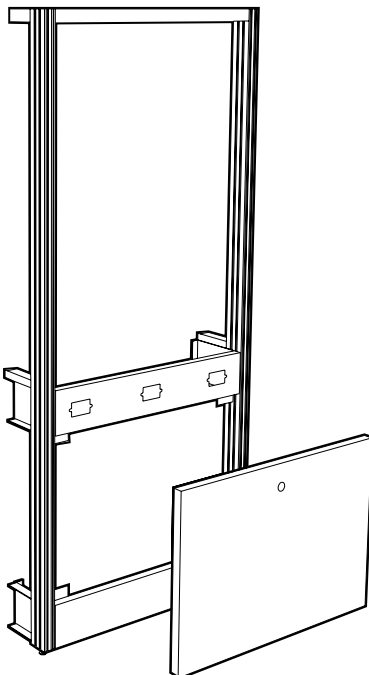

Length	with Access Panel	without Access Panel
24"	F34M3724-E0	F34-3724-E0
30"	F34M3730-E0	F34-3730-E0
36"	F34M3736-E0	F34-3736-E0
42"	F34M3742-E0	F34-3742-E0
48"	F34M3748-E0 *	F34-3748-E0
54"	F34M3754-E0 *	F34-3754-E0
60"	F34M3760-E0 *	F34-3760-E0
66"	F34M3766-E0 *	F34-3766-E0
72"	F34M3772-E0 *	F34-3772-E0

* Modules 48" long and over are provided with two half-length Access Panels.

9" Wall Structural Modules

Specifications:

Service Riser Wall Modules are 47" high, with Upper Carrier, 84" high. Both are 9" deep and in lengths shown.

Modules are available with or without Access Panels. Order without when used with floor mounted base cabinets.

24" and 30" long modules have two single-gang electric box cutouts, all other sizes have three.

Each module is furnished with hardware for attaching adjacent modules. Wall anchors are not included.

Module Ledge must be ordered separately.

9" Deep Service Riser Wall Module with Electric Cutouts - 47" High

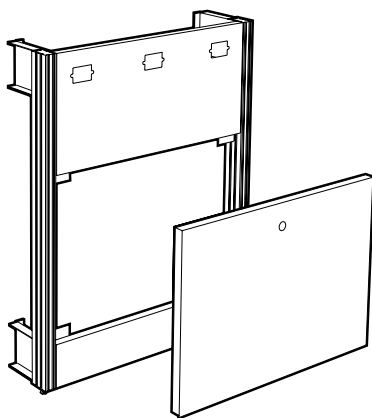

Length	with Access Panel	without Access Panel
24"	F04M4724-E0	F04-4724-E0
30"	F04M4730-E0	F04-4730-E0
36"	F04M4736-E0	F04-4736-E0
42"	F04M4742-E0	F04-4742-E0
48"	F04M4748-E0 *	F04-4748-E0
54"	F04M4754-E0 *	F04-4754-E0
60"	F04M4760-E0 *	F04-4760-E0
66"	F04M4766-E0 *	F04-4766-E0
72"	F04M4772-E0 *	F04-4772-E0

* Modules 48" long and over are provided with two half-length Access Panels.

9" Deep Service Riser Wall Module with Electric Cutouts & Upper Carrier - 84" High

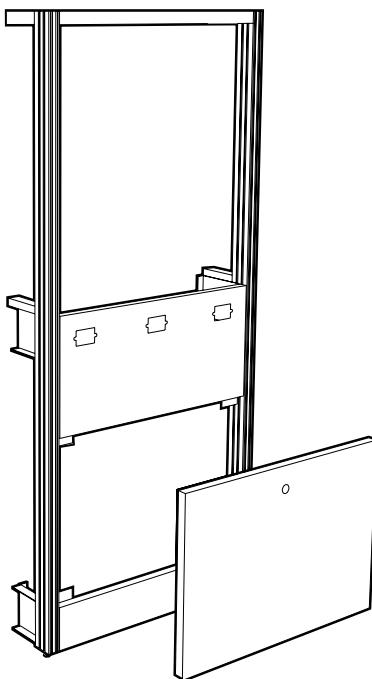

Length	with Access Panel	without Access Panel
24"	F34M4724-E0	F34-4724-E0
30"	F34M4730-E0	F34-4730-E0
36"	F34M4736-E0	F34-4736-E0
42"	F34M4742-E0	F34-4742-E0
48"	F34M4748-E0 *	F34-4748-E0
54"	F34M4754-E0 *	F34-4754-E0
60"	F34M4760-E0 *	F34-4760-E0
66"	F34M4766-E0 *	F34-4766-E0
72"	F34M4772-E0 *	F34-4772-E0

* Modules 48" long and over are provided with two half-length Access Panels.

9" Wall Structural Modules

Specifications:

9" Wall Modules with Paneled Upper Carrier are the same as standard 9" Wall Modules; except, they are furnished with an easy to remove panel to close off the area between the upper carrier uprights.

When ordered with electric cutouts, 24" and 30" long modules have two single-gang electric box cutouts, all other sizes have three.

Each module is furnished with hardware for attaching to adjacent modules. Wall anchors are not included.

Module Ledge is not required.

9" Deep Standard Wall Module with Paneled Upper Carrier – 84" High

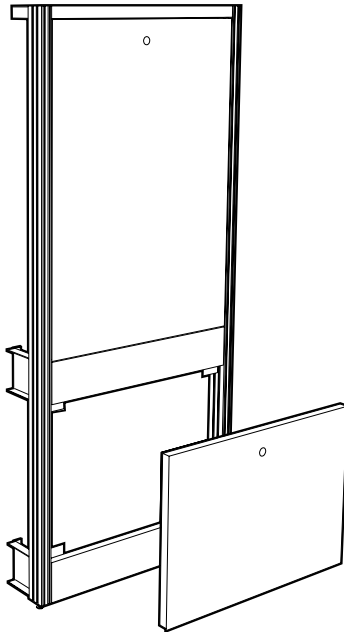

Length	with Lower Access Panel	without Lower Access Panel
24"	F35M3724-00	F35-3724-00
30"	F35M3730-00	F35-3730-00
36"	F35M3736-00	F35-3736-00
42"	F35M3742-00	F35-3742-00
48"	F35M3748-00 *	F35-3748-00 *
54"	F35M3754-00 *	F35-3754-00 *
60"	F35M3760-00 *	F35-3760-00 *
66"	F35M3766-00 *	F35-3766-00 *
72"	F35M3772-00 *	F35-3772-00 *

* Modules 48" long and over are provided with half-length removable panels.

9" Deep Standard Wall Module with Electric Cutouts & Paneled Upper Carrier – 84" High

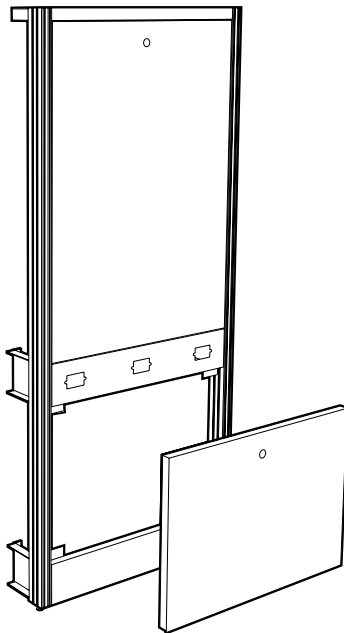

Length	with Lower Access Panel	without Lower Access Panel
24"	F35M3724-E0	F35-3724-E0
30"	F35M3730-E0	F35-3730-E0
36"	F35M3736-E0	F35-3736-E0
42"	F35M3742-E0	F35-3742-E0
48"	F35M3748-E0 *	F35-3748-E0 *
54"	F35M3754-E0 *	F35-3754-E0 *
60"	F35M3760-E0 *	F35-3760-E0 *
66"	F35M3766-E0 *	F35-3766-E0 *
72"	F35M3772-E0 *	F35-3772-E0 *

* Modules 48" long and over are provided with half-length removable panels.

9" Wall Structural Modules

Specifications:

Service Riser Wall Modules with Paneled Upper Carrier are the same as standard Service Riser Wall Modules; except, they are furnished with an easy to remove panel to close off the area between the upper carrier uprights.

When ordered with electric cutouts, 24" and 30" long modules have two single-gang electric box cutouts, all other sizes have three.

Each module is furnished with hardware for attaching to adjacent modules. Wall anchors are not included.

Module Ledge is not required.

9" Deep Service Riser Wall Module with Paneled Upper Carrier – 84" High

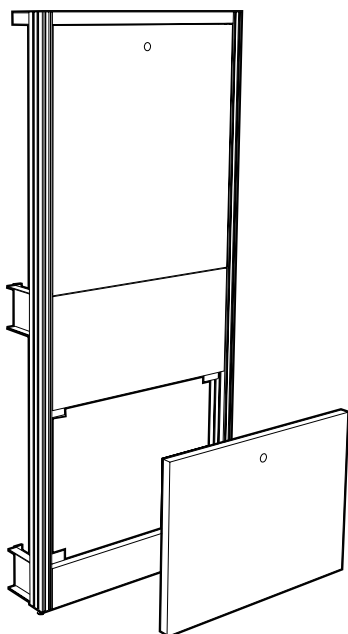

Length	with Lower Access Panel	without Lower Access Panel
24"	F35M4724-00	F35-4724-00
30"	F35M4730-00	F35-4730-00
36"	F35M4736-00	F35-4736-00
42"	F35M4742-00	F35-4742-00
48"	F35M4748-00 *	F35-4748-00 *
54"	F35M4754-00 *	F35-4754-00 *
60"	F35M4760-00 *	F35-4760-00 *
66"	F35M4766-00 *	F35-4766-00 *
72"	F35M4772-00 *	F35-4772-00 *

* Modules 48" long and over are provided with half-length removable panels.

9" Deep Service Riser Wall Module with Electric Cutouts & Paneled Upper Carrier – 84" High

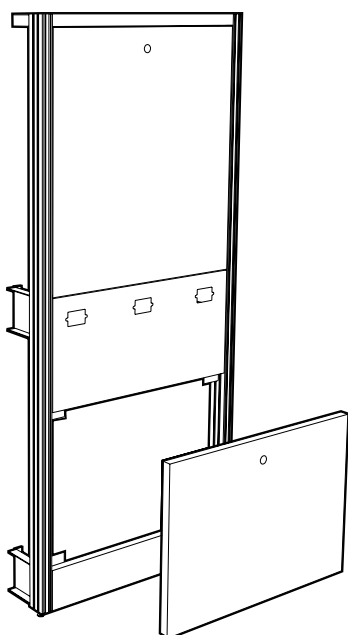

Length	with Lower Access Panel	without Lower Access Panel
24"	F35M4724-E0	F35-4724-E0
30"	F35M4730-E0	F35-4730-E0
36"	F35M4736-E0	F35-4736-E0
42"	F35M4742-E0	F35-4742-E0
48"	F35M4748-E0 *	F35-4748-E0 *
54"	F35M4754-E0 *	F35-4754-E0 *
60"	F35M4760-E0 *	F35-4760-E0 *
66"	F35M4766-E0 *	F35-4766-E0 *
72"	F35M4772-E0 *	F35-4772-E0 *

* Modules 48" long and over are provided with half-length removable panels.

9" Wall Structural Modules

Specifications:

Wall Module End Fillers are designed to close off the end of Wall Modules to offer a more finished appearance. They are available in a variety of sizes that may be combined to cover the entire end of the assembly or just a portion.

Wall Module End Fillers are provided with all required installation hardware.

9" Deep Wall Module End Fillers

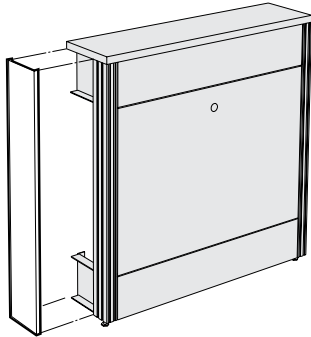

Height	Lower Filler
35"	F00M0936-00
45"	F00M0946-00

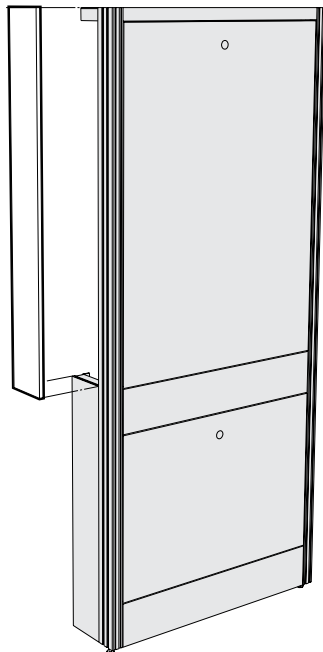

Height	Upper Filler
24"	F00M0924-00
30"	F00M0930-00
38"	F00M0938-00
48"	F00M0948-00

Add-On Fixed Furniture Upper Carriers

Specifications:

Add-on Fixed Furniture Upper Carriers are designed to add Upper Carriers to existing floor mounted center benches. Each assembly consists of upright extensions and a top frame. They are 12" deep with four upright extensions.

Each assembly is furnished with mounting brackets but no fastener. Fasteners must be furnished in field

depending on top material.

Upper Carrier Support Struts are especially designed to provide added support to the upper carriers while allowing space for connection of plumbing or electrical connections.

12" Deep Fixed Furniture Upper Carrier

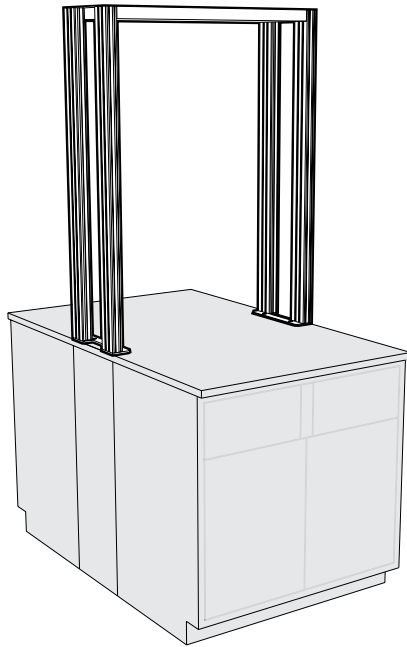

Length	Part Number
24"	F17-4824-00
30"	F17-4830-00
36"	F17-4836-00
42"	F17-4842-00
48"	F17-4848-00
54"	F17-4854-00
60"	F17-4860-00
66"	F17-4866-00
72"	F17-4872-00

Upper Carrier Support Strut

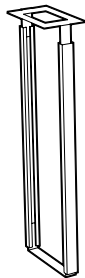

Width	Part Number
12"	K17-3612-00
14"	K17-3614-00

Corner & Peninsula Column Modules

Specifications:

Corner and Peninsula Column Modules allow multiple configurations of Island and Wall Structural Modules to form a variety of assemblies. In addition they may be used as a plumbing or electrical drop.

The Column Modules are available in heights to match the Structural Modules. Each module is furnished with removable access panels and attachment hardware.

Module Ledge must be ordered separately.

3" Deep Wall Inside Corner Column

3" Deep Wall Peninsula Corner Column

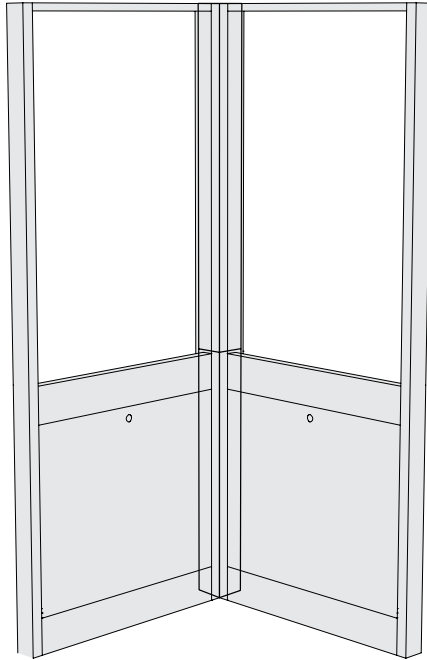

Inside Corner Column

Height	Part Number
36"	F41M3603-00
38"	F41M3803-00
46"	F41M4603-00
48"	F41M4803-00

Peninsula Column

Height	Part Number
36"	F42M3603-00
38"	F42M3803-00
46"	F42M4603-00
48"	F42M4803-00

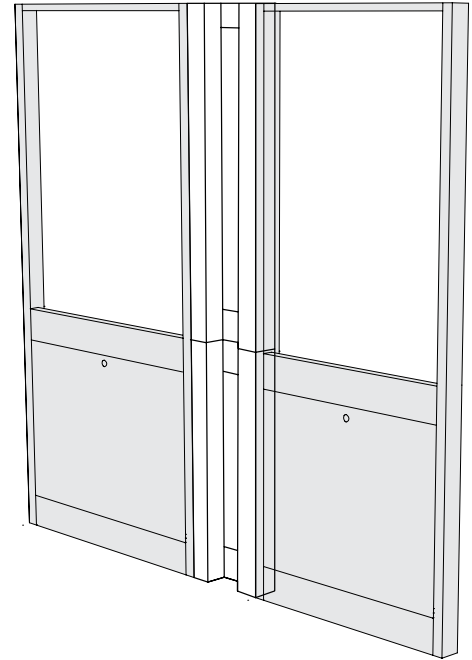

9" Deep Wall Inside Corner Column

9" Deep Wall Peninsula Corner Column

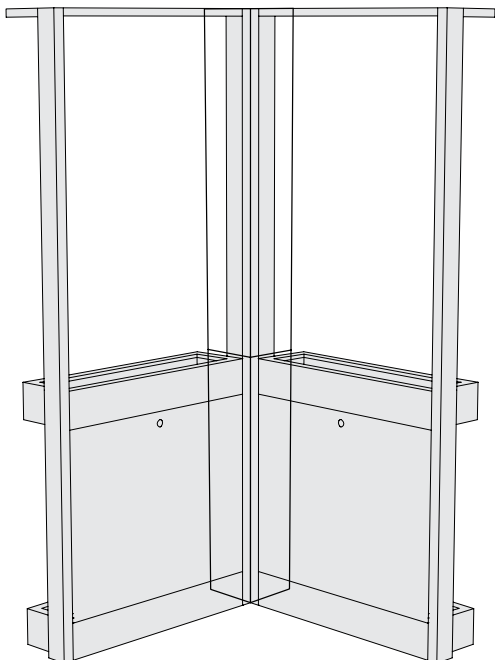

Inside Corner Column

Height	Part Number
36"	F41M3609-00
38"	F41M3809-00
46"	F41M4609-00
48"	F41M4809-00

Peninsula Column

Height	Part Number
36"	F42M3609-00
38"	F42M3809-00
46"	F42M4609-00
48"	F42M4809-00

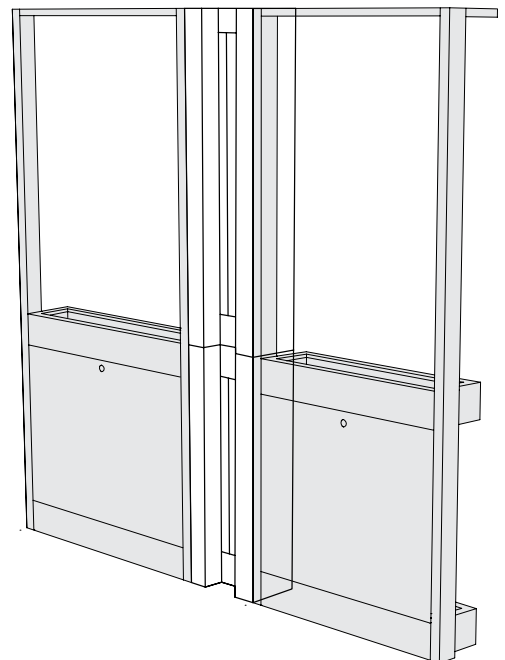

Corner & Peninsula Column Modules

Specifications:

Corner and Peninsula Column Modules allow multiple configurations of Island and Wall Structural Modules to form a variety of assemblies. In addition they may be used as a plumbing or electrical drop.

The Column Modules are available in heights to match the Structural Modules. Each module is furnished with removable access panels and attachment hardware.

Module Ledge must be ordered separately.

12" Island Corner Column

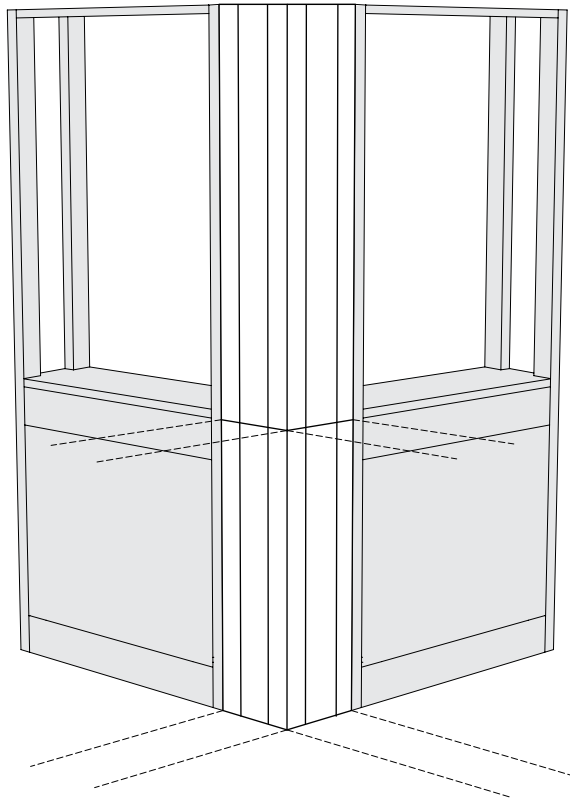

Height	Part Number
36"	F40M3612-00
38"	F40M3812-00
46"	F40M4612-00
48"	F40M4812-00

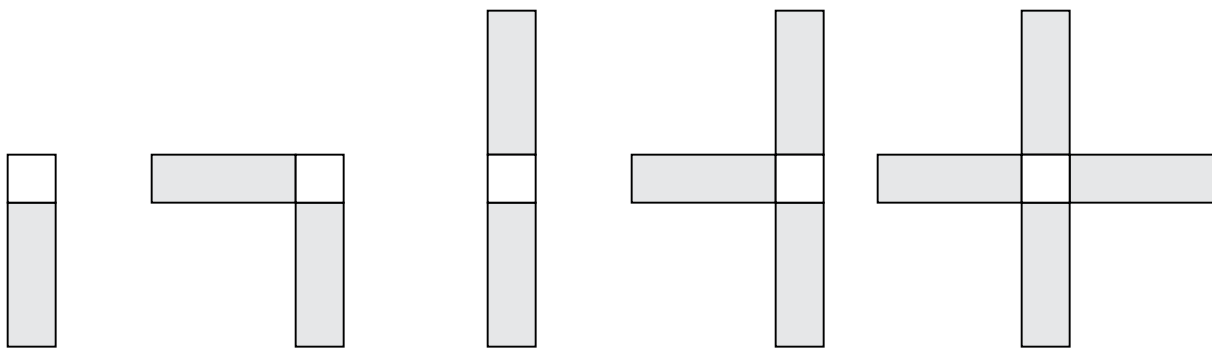

Possible Alpha System Assembly configurations using Island Corner Column Modules

Shelving - Worksurface & Table Frames

Features:

- Adjustable Module Shelving
 - available in five depths
 - available in steel, wood, and phenolic resin
 - available with and without retaining lips
 - adjustable on 1" increments
 - may be mounted above or below worksurface frames
- Adjustable Core Shelving
 - infinitely height adjustable
 - available in steel only
- Adjustable Height Cantilevered Worksurface Frame
 - supports Worksurface Top and Suspended Base Cabinets
 - fabricated of 1⁵/₈" steel channels
 - easily positioned on 1" increments
- Adjustable Height Mobile Table Frame

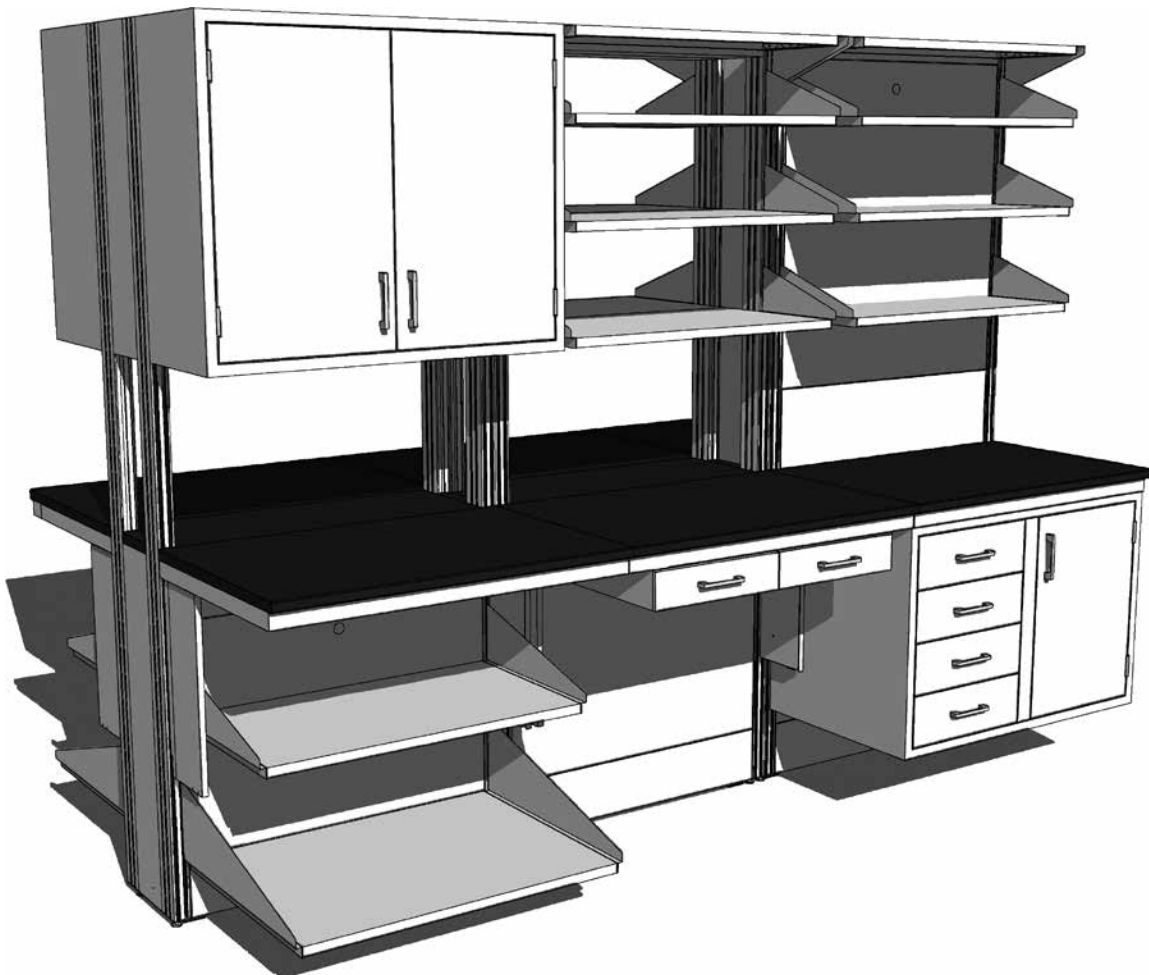

Adjustable Module Shelving

Specifications:

Upper Carrier Module Adjustable Core Shelves are formed of 16 gauge cold rolled steel. They are supported by four Support Clips that engage the side slots on the Module Uprights making the shelves infinitely adjustable. Available for 12" Island Module Upper Carriers only.

Adjustable Top Shelves are formed of 16 gauge cold rolled steel and are supported from below by 11 gauge steel brackets that engage the outer slot of the double slotted Structure Module Upright. Designed to be used at the top of the Module Upper Carrier.

Upper Carrier Module Adjustable Core Shelves Core Shelf Support Clip

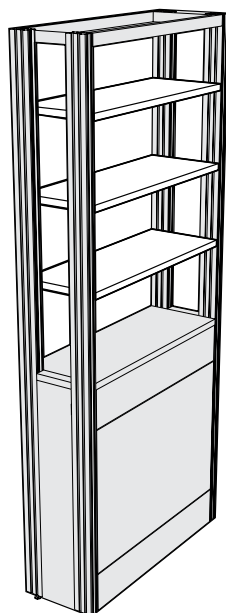

Length	Core Shelf
24"	F29M1224-01
30"	F29M1230-01
36"	F29M1236-01
42"	F29M1242-01
48"	F29M1248-01
54"	F29M1254-01
60"	F29M1260-01
66"	F29M1266-01
72"	F29M1272-01



F69-0201-00 pair

May also be used to add support to Pass-Thru Shelves. Furnished in pairs with bolt and nut to attach to side slots in Module Uprights.

Furnished standard with Upper Carrier Module Adjustable Core Shelves.

Upper Carriers Module Adjustable Top Shelves

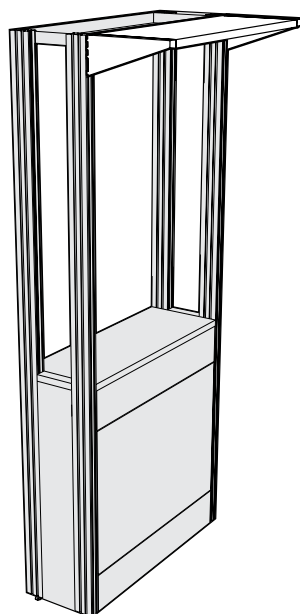

Length	12" Deep	9" Deep
24"	F28M1224-00	F28M0924-00
30"	F28M1230-00	F28M0930-00
36"	F28M1236-00	F28M0936-00
42"	F28M1242-00	F28M0942-00
48"	F28M1248-00	F28M0948-00
54"	F28M1254-00	F28M0954-00
60"	F28M1260-00	F28M0960-00
66"	F28M1266-00	F28M0966-00
72"	F28M1272-00	F28M0972-00

Adjustable Module Shelf Assembly

Specifications:

Adjustable Module Shelf Assemblies consist of a pair of 11 gauge steel Shelf Brackets and a Shelf. The Shelf Bracket engages the inner slot of the double slotted Structural Module Upright and is adjustable on 1" centers. Shelves are available in Painted Steel, Veneer Plywood, or Phenolic Resin.

Painted Steel Shelves – 1" thick, formed from 16 gauge cold rolled steel.

Veneer Plywood Shelves – 1" thick hardwood plywood with matching veneer on all exposed surfaces.

Phenolic Resin – 1" thick black phenolic resin.

Open Front Adjustable Module Shelves

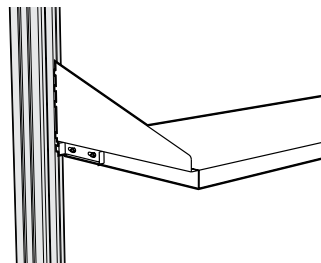
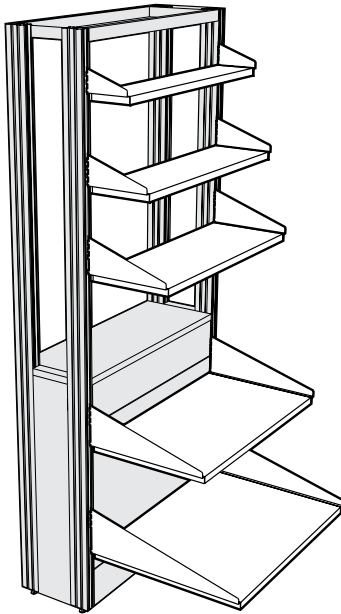

Optional Shelf Locking Tab

Sliding tab mounted on Shelf Bracket locks Shelf into Module Upright to keep it from being accidentally removed.

To specify, add an **K** to the end of the Shelf Assembly part number.

Example: **F21M1236-00,K**

	Length	Painted Steel	Veneer Plywood	Phenolic Resin
6" DEEP SHELF 6" Deep Bracket	24"	F21M0624-00	F21W0624-0_	F21T0624-00
	30"	F21M0630-00	F21W0630-0_	F21T0630-00
	36"	F21M0636-00	F21W0636-0_	F21T0636-00
	42"	F21M0642-00	F21W0642-0_	F21T0642-00
	48"	F21M0648-00	F21W0648-0_	F21T0648-00
	54"	F21M0654-00		
	60"	F21M0660-00		
	66"	F21M0666-00		
9" DEEP SHELF 9" Deep Bracket	24"	F21M0924-00	F21W0924-0_	F21T0924-00
	30"	F21M0930-00	F21W0930-0_	F21T0930-00
	36"	F21M0936-00	F21W0936-0_	F21T0936-00
	42"	F21M0942-00	F21W0942-0_	F21T0942-00
	48"	F21M0948-00	F21W0948-0_	F21T0948-00
	54"	F21M0954-00		
	60"	F21M0960-00		
	66"	F21M0966-00		
12" DEEP SHELF 12" Deep Bracket	24"	F21M1224-00	F21W1224-0_	F21T1224-00
	30"	F21M1230-00	F21W1230-0_	F21T1230-00
	36"	F21M1236-00	F21W1236-0_	F21T1236-00
	42"	F21M1242-00	F21W1242-0_	F21T1242-00
	48"	F21M1248-00	F21W1248-0_	F21T1248-00
	54"	F21M1254-00		
	60"	F21M1260-00		
	66"	F21M1266-00		
18" DP SHELF 18" Deep Bracket	24"	F21M1824-00	F21W1824-0_	F21T1824-00
	30"	F21M1830-00	F21W1830-0_	F21T1830-00
	36"	F21M1836-00	F21W1836-0_	F21T1836-00
	42"	F21M1842-00	F21W1842-0_	F21T1842-00
	48"	F21M1848-00	F21W1848-0_	F21T1848-00
	60"	F21M1860-00		
24" DP SHELF 24" Deep Bracket	24"	F21M2424-00	F21W2424-0_	F21T2424-00
	30"	F21M2430-00	F21W2430-0_	F21T2430-00
	36"	F21M2436-00	F21W2436-0_	F21T2436-00
	42"	F21M2442-00	F21W2442-0_	F21T2442-00
	48"	F21M2448-00	F21W2448-0_	F21T2448-00
	60"	F21M2460-00		

To specify Veneer Plywood Species replace blank at end of part number with number that indicates material required.

Veneer Plywood Material Options

- 1 = Red Oak
- 2 = White Maple
- 3 = Steamed Beech
- 5 = FSC® Red Oak
- 6 = FSC® White Maple
- 8 = FSC® St'md Beech

Adjustable Pass-thru Shelf Assemblies

Specifications:

Pass-thru Module Shelf Assemblies for 6" Partition Modules have Shelves three inches deeper than the Shelf Bracket to allow the shelf to pass through the module core and form a continuous surface. These shelves may also be moved forward and mounted to form a 2" cord gap between the shelves. Shelf Brackets are 11 gauge steel, adjustable on 1" centers.

Painted Steel Shelves – 1" thick, formed from 16 gauge cold rolled steel.

Veneer Plywood Shelves – 1" thick hardwood plywood with matching veneer on all exposed surfaces.

Phenolic Resin – 1" thick black phenolic resin.

Adjustable Pass-thru Shelf Assemblies for 6" Partition Modules

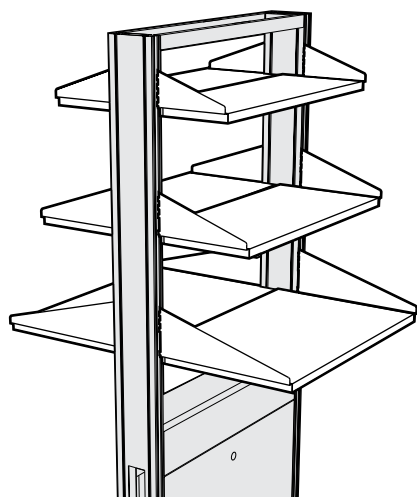

Pass-Thru Shelves

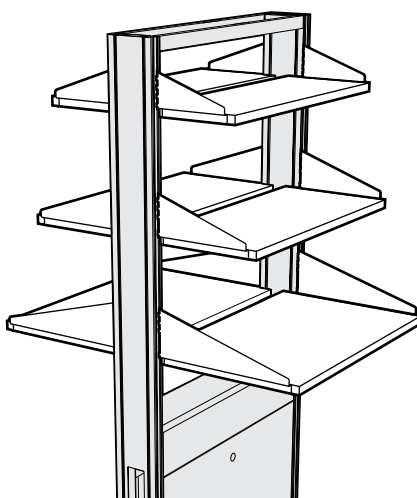

Pass-Thru Shelves with Cord Gap

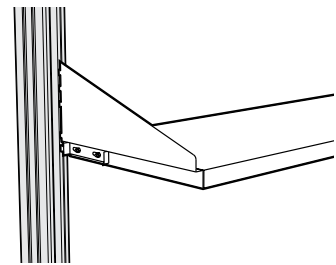

Optional Shelf Locking Tab

	Length	Painted Steel	Veneer Plywood	Phenolic Resin
9" DEEP SHELF 6" Deep Bracket	24"	F21M0624-30	F21W0624-3_	F21T0624-30
	30"	F21M0630-30	F21W0630-3_	F21T0630-30
	36"	F21M0636-30	F21W0636-3_	F21T0636-30
	42"	F21M0642-30	F21W0642-3_	F21T0642-30
	48"	F21M0648-30	F21W0648-3_	F21T0648-30
	54"	F21M0654-30		
	60"	F21M0660-30		
	66"	F21M0666-30		
12" DEEP SHELF 9" Deep Bracket	24"	F21M0924-30	F21W0924-3_	F21T0924-30
	30"	F21M0930-30	F21W0930-3_	F21T0930-30
	36"	F21M0936-30	F21W0936-3_	F21T0936-30
	42"	F21M0942-30	F21W0942-3_	F21T0942-30
	48"	F21M0948-30	F21W0948-3_	F21T0948-30
	54"	F21M0954-30		
	60"	F21M0960-30		
	66"	F21M0966-30		
15" DEEP SHELF 12" Deep Bracket	24"	F21M1224-30	F21W1224-3_	F21T1224-30
	30"	F21M1230-30	F21W1230-3_	F21T1230-30
	36"	F21M1236-30	F21W1236-3_	F21T1236-30
	42"	F21M1242-30	F21W1242-3_	F21T1242-30
	48"	F21M1248-30	F21W1248-3_	F21T1248-30
	54"	F21M1254-30		
	60"	F21M1260-30		
	66"	F21M1266-30		
21" DEEP SHELF 18" Deep Bracket	24"	F21M1824-30	F21W1824-3_	F21T1824-30
	30"	F21M1830-30	F21W1830-3_	F21T1830-30
	36"	F21M1836-30	F21W1836-3_	F21T1836-30
	42"	F21M1842-30	F21W1842-3_	F21T1842-30
	48"	F21M1848-30	F21W1848-3_	F21T1848-30
	54"	F21M1854-30		
60"	F21M1860-30			

To specify Veneer Plywood Species replace blank at end of part number with number that indicates material required.

Veneer Plywood Material Options

- 1 = Red Oak -5 = FSC® Red Oak
- 2 = White Maple -6 = FSC® White Maple
- 7 = Steamed Beech -8 = FSC® St'md Beech

Optional Shelf Locking Tab

Sliding tab mounted on Shelf Bracket locks Shelf into Module Upright to keep it from being accidentally removed.

To specify, add an **K** to the end of the Shelf Assembly part number. Example: **F21M1236-00,K**

Adjustable Pass-thru Shelf Assemblies

Specifications:

Pass-thru Shelf Assemblies for 12" Island Modules are six inches deeper than the Shelf Bracket to allow the Shelf to pass through the module core and form a continuous surface. These shelves may also be moved forward and mounted to form a 2" cord gap between the shelves. Shelf Brackets are 11 gauge steel, adjustable on 1" centers.

Painted Steel Shelves – 1" thick, formed from 16 gauge cold rolled steel.

Veneer Plywood Shelves – 1" thick hardwood plywood with matching veneer on all exposed surfaces.

Phenolic Resin – 1" thick phenolic resin.

Adjustable Pass-thru Shelf Assemblies for 12" Island Modules

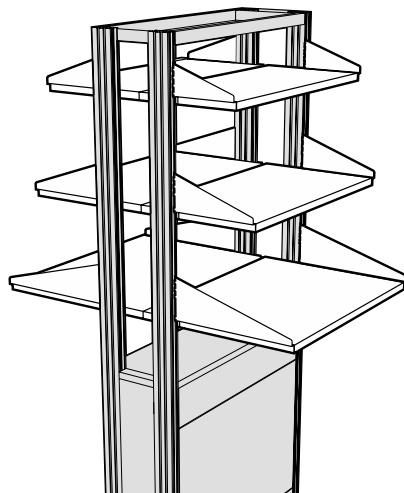

Pass-Thru Shelves

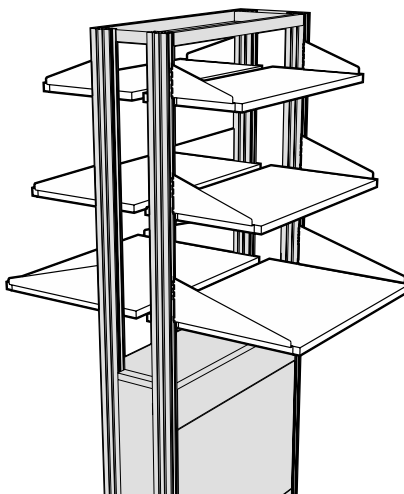

Pass-Thru Shelves with Cord Gap

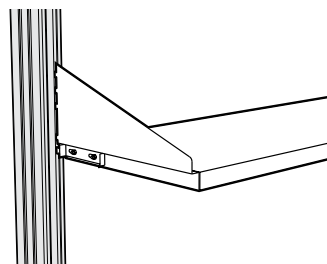

Optional Shelf Locking Tab

	Length	Painted Steel	Veneer Plywood	Phenolic Resin
15" DEEP SHELF 9" Deep Bracket	24"	F21M0924-60	F21W0924-6_	F21T0924-60
	30"	F21M0930-60	F21W0930-6_	F21T0930-60
	36"	F21M0936-60	F21W0936-6_	F21T0936-60
	42"	F21M0942-60	F21W0942-6_	F21T0942-60
	48"	F21M0948-60	F21W0948-6_	F21T0948-60
	54"	F21M0954-60		
	60"	F21M0960-60		
	66"	F21M0966-60		
18" DEEP SHELF 12" Deep Bracket	24"	F21M1224-60	F21W1224-6_	F21T1224-60
	30"	F21M1230-60	F21W1230-6_	F21T1230-60
	36"	F21M1236-60	F21W1236-6_	F21T1236-60
	42"	F21M1242-60	F21W1242-6_	F21T1242-60
	48"	F21M1248-60	F21W1248-6_	F21T1248-60
	54"	F21M1254-60		
	60"	F21M1260-60		
	66"	F21M1266-60		
24" DEEP SHELF 18" Deep Bracket	24"	F21M1824-60	F21W1824-6_	F21T1824-60
	30"	F21M1830-60	F21W1830-6_	F21T1830-60
	36"	F21M1836-60	F21W1836-6_	F21T1836-60
	42"	F21M1842-60	F21W1842-6_	F21T1842-60
	48"	F21M1848-60	F21W1848-6_	F21T1848-60
	60"	F21M1860-60		

To specify Veneer Plywood Species replace blank at end of part number with number that indicates material required.

Veneer Plywood Material Options

- 1 = Red Oak
- 2 = White Maple
- 7 = Steamed Beech
- 5 = FSC® Red Oak
- 6 = FSC® White Maple
- 8 = FSC® St'md Beech

Optional Shelf Locking Tab

Sliding tab mounted on Shelf Bracket locks Shelf into Module Upright to keep it from being accidentally removed.

To specify, add an **K** to the end of the Shelf Assembly part number.
Example: **F21M1236-00,K**

Module Shelves

Specifications:

Module Shelves are available without Shelf Brackets for custom applications and for replacement. These are the same Shelves that are furnished with Adjustable Module and Pass-Thru Shelf Assemblies except they are not furnished with Shelf Brackets or attachment hardware.

Painted Steel Shelves – 1" thick, formed from 16 gauge cold rolled steel.

Plywood Veneer Shelves – 1" thick hardwood plywood with matching veneer on all exposed surfaces.

Phenolic Resin – 1" thick black phenolic resin.

Shelf Brackets are available separately.

Actual Shelf Length 3³/₈" less than Module Length

Module Shelves without Shelf Brackets

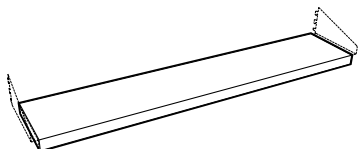
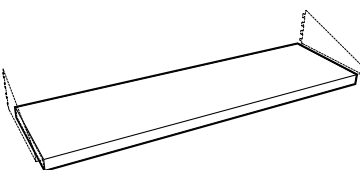
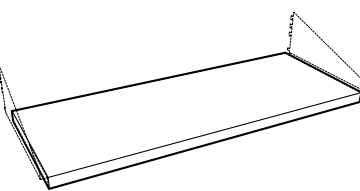
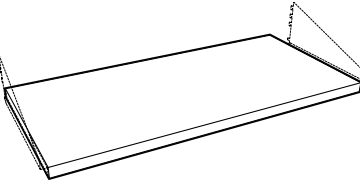
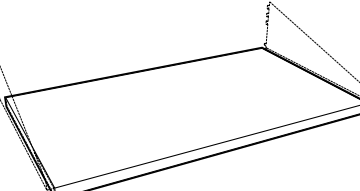
	Module Length	<i>(actual shelf length 3 1/2" less than module length)</i>		
		Painted Steel	Plywood Veneer	Phenolic Resin
 6" DEEP	24"	F24M0624-00	F24W0624-0	F24T0624-00
	30"	F24M0630-00	F24W0630-0	F24T0630-00
	36"	F24M0636-00	F24W0636-0	F24T0636-00
	42"	F24M0642-00	F24W0642-0	F24T0642-00
	48"	F24M0648-00	F24W0648-0	F24T0648-00
	54"	F24M0654-00		
	60"	F24M0660-00		
	72"	F24M0672-00		
 9" DEEP	24"	F24M0924-00	F24W0924-0	F24T0924-00
	30"	F24M0930-00	F24W0930-0	F24T0930-00
	36"	F24M0936-00	F24W0936-0	F24T0936-00
	42"	F24M0942-00	F24W0942-0	F24T0942-00
	48"	F24M0948-00	F24W0948-0	F24T0948-00
	54"	F24M0954-00		
	60"	F24M0960-00		
	72"	F24M0972-00		
 12" DEEP	24"	F24M1224-00	F24W1224-0	F24T1224-00
	30"	F24M1230-00	F24W1230-0	F24T1230-00
	36"	F24M1236-00	F24W1236-0	F24T1236-00
	42"	F24M1242-00	F24W1242-0	F24T1242-00
	48"	F24M1248-00	F24W1248-0	F24T1248-00
	54"	F24M1254-00		
	60"	F24M1260-00		
	72"	F24M1272-00		
 15" DEEP	24"	F24M1524-00	F24W1524-0	F24T1524-00
	30"	F24M1530-00	F24W1530-0	F24T1530-00
	36"	F24M1536-00	F24W1536-0	F24T1536-00
	42"	F24M1542-00	F24W1542-0	F24T1542-00
	48"	F24M1548-00	F24W1548-0	F24T1548-00
	60"	F24M1560-00		
 18" DEEP	24"	F24M1824-00	F24W1824-0	F24T1824-00
	30"	F24M1830-00	F24W1830-0	F24T1830-00
	36"	F24M1836-00	F24W1836-0	F24T1836-00
	42"	F24M1842-00	F24W1842-0	F24T1842-00
	48"	F24M1848-00	F24W1848-0	F24T1848-00
	60"	F24M1860-00		

To specify Veneer Plywood Species replace blank at end of part number with number that indicates material required.

Veneer Plywood Material Options

- 1 = Red Oak -5 = FSC® Red Oak
- 2 = White Maple -6 = FSC® White Maple
- 7 = Steamed Beech -8 = FSC® St'md Beech

Module Shelves & Shelf Brackets

Specifications:

Module Shelves are available without Shelf Brackets for custom applications and for replacement. These are the same Shelves that are furnished with Adjustable Module and Pass-Thru Shelf Assemblies except they are not furnished with Shelf Brackets or attachment hardware.

Painted Steel Shelves – 1" thick, formed from 16 gauge cold rolled steel.

Plywood Veneer Shelves – 1" thick hardwood plywood with matching veneer on all exposed surfaces.

Phenolic Resin – 1" thick black phenolic resin.

Shelf Brackets are available separately.

Module Shelves without Shelf Brackets

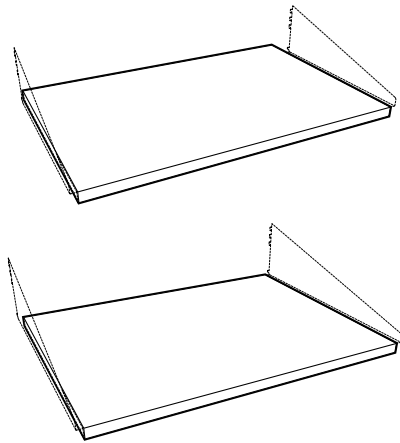

	Module Length	<i>(actual shelf length 3½" less than module length)</i>		
		Painted Steel	Plywood Veneer	Phenolic Resin
21" DEEP	24"	F24M2124-00	F24W2124-0_	F24T2124-00
	30"	F24M2130-00	F24W2130-0_	F24T2130-00
	36"	F24M2136-00	F24W2136-0_	F24T2136-00
	42"	F24M2142-00	F24W2142-0_	F24T2142-00
	48"	F24M2148-00	F24W2148-0_	F24T2148-00
	54"	F24M2154-00		
24" DEEP	60"	F24M2160-00		
	24"	F24M2424-00	F24W2424-0_	F24T2424-00
	30"	F24M2430-00	F24W2430-0_	F24T2430-00
	36"	F24M2436-00	F24W2436-0_	F24T2436-00
	42"	F24M2442-00	F24W2442-0_	F24T2442-00
	48"	F24M2448-00	F24W2448-0_	F24T2448-00
54"	F24M2454-00			
60"	F24M2460-00			

To specify Veener Plywood Species replace blank at end of part number with number that indicates material required.

Veener Plywood Material Options

- 1 = Red Oak -5 = FSC® Red Oak
- 2 = White Maple -6 = FSC® White Maple
- 7 = Steamed Beech -8 = FSC® St'md Beech

Shelf Brackets for Steel Shelves (in pairs)

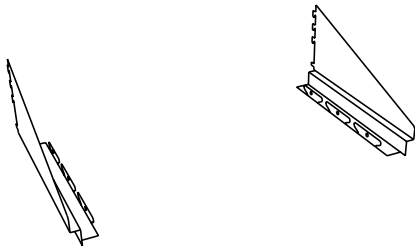

Depth	Shelf Brackets w/o Locking Tabs	Shelf Brackets with Locking Tabs	
6"	F20M0306-00	F20M0306-00K	pair
9"	F20M0409-00	F20M0409-00K	pair
12"	F20M0512-00	F20M0512-00K	pair
18"	F20M0618-00	F20M0618-00K	pair
24"	F20M0724-00	F20M0724-00K	pair

Shelf Brackets for Wood & Phenolic Resin Shelves (in pairs)

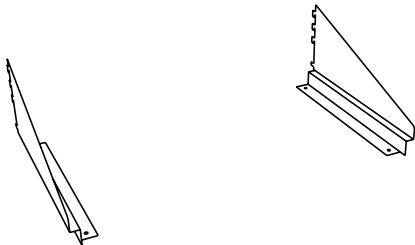

Depth	Shelf Brackets w/o Locking Tabs	Shelf Brackets with Locking Tabs	
6"	F20-0306-00	F20-0306-00K	pair
9"	F20-0409-00	F20-0409-00K	pair
12"	F20-0512-00	F20-0512-00K	pair
18"	F20-0618-00	F20-0618-00K	pair
24"	F20-0724-00	F20-0724-00K	pair

Shelves Retaining Lips & Light Fixtures

Specifications:

Shelf Retaining Lips are designed to be added to Adjustable Core Shelves, Module Shelves, Adjustable Module Shelf Assemblies, and Adjustable Pass-Thru Shelf Assemblies. Steel Shelf Lips may be mounted to steel, wood or phenolic resin shelves with supplied screws.

Under Cabinet Light Fixtures are thin-profile, specification grade, with white, painted steel housing, 1" high by 3½" deep in lengths shown. UL listed and furnished with rocker switch, single outlet, lamp, and six foot cord.

Shelf Retaining Lips

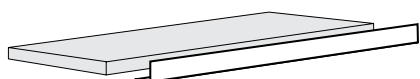

Designed to be added to Adjustable Core Shelves, Module Shelves, Adjustable Module Shelf Assemblies, and Adjustable Pass-Thru Shelf Assemblies. Steel Shelf Lips may be mounted to steel, wood or phenolic resin shelves with supplied screws.

Length	Shelf Lip	
24"	F63M0224-00	each
30"	F63M0230-00	each
36"	F63M0236-00	each
42"	F63M0242-00	each
48"	F63M0248-00	each
54"	F63M0254-00	each
60"	F63M0260-00	each
66"	F63M0266-00	each
72"	F63M0272-00	each

Task Lighting

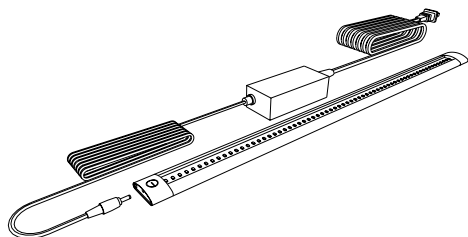

Part Number	Length
X-030001-00	300mm – 11 ⁷ / ₈ "
X-030002-00	500mm – 19 ⁵ / ₈ "
X-030003-00	1000mm – 39 ³ / ₈ "

LED Task Lighting consists of a thin-profile, white, LED strip, 9.5mm high by 33mm deep with a touch dimmer switch. It is UL listed and furnished with 120 VAC to 24 VDC power supply with ten foot power cord. The light includes a magnetic mounting strip for mounting to steel shelving and integral tabs for mounting to wood and plastic laminate.

Shelving Uprights

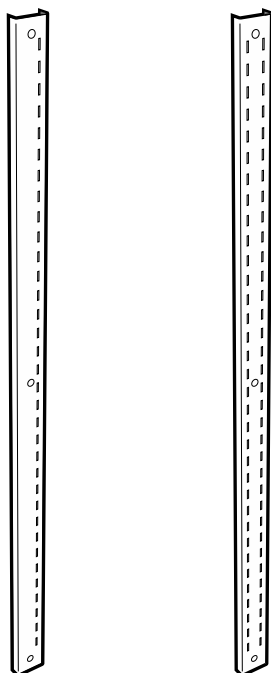

Painted Steel Uprights

Length	Single Slot Upright	Double Slot Upright	
24"	F13M000224-00	F12M000224-00	pair
30"	F13M000230-00	F12M000230-00	pair
36"	F13M000236-00	F12M000236-00	pair
42"	F13M000242-00	F12M000242-00	pair
48"	F13M000248-00	F12M000248-00	pair
72"	F13M000272-00	F12M000272-00	pair
79"	F13M000279-00	F12M000279-00	pair
84"	F13M000284-00	F12M000284-00	pair

Stainless Steel Uprights

Length	Single Slot Upright	Double Slot Upright	
24"	F13S000224-00	F12S000224-00	pair
30"	F13S000230-00	F12S000230-00	pair
36"	F13S000236-00	F12S000236-00	pair
42"	F13S000242-00	F12S000242-00	pair
48"	F13S000248-00	F12S000248-00	pair
72"	F13S000272-00	F12S000272-00	pair
79"	F13S000279-00	F12S000279-00	pair
84"	F13S000284-00	F12S000284-00	pair

Designed to be used with Adjustable Module Shelving Assemblies to create wall mounted shelving.

Adjustable Height Worksurface Frames

Specifications:

Adjustable Height Cantilevered Worksurface Frames engage the outer slot of the double slotted Structural Module Upright and adjusts in height on 1" increments. Fabricated from steel channels and an 11 gauge steel hanging bracket.

The Optional Adjustable Height Support Legs may be added to any Worksurface Frame to add strength. Fabricated from aluminum tubing with an adjustable glide at the bottom of the leg, they may be added or removed as required

Worksurface Top must be ordered separately.

Adjustable Height Cantilevered Worksurface Frame – 23¼" Deep

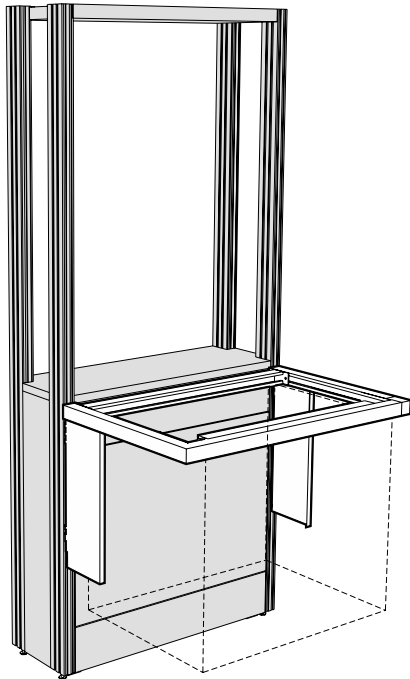

Length	23¼" Deep Frame
24"	F80-2324-00
30"	F80-2330-00
36"	F80-2336-00
42"	F80-2342-00
48"	F80-2348-00
54"	F80-2354-00
60"	F80-2360-00
66"	F80-2366-00
72"	F80-2372-00

Adjustable Height Worksurface Frames

Specifications:

Adjustable Height Cantilevered Worksurface Frames engage the outer slot of the double slotted Structural Module Upright and adjusts in height on 1" increments. Fabricated from steel channels and an 11 gauge steel hanging bracket.

The Optional Adjustable Height Support Legs may be added to any Worksurface Frame to add strength. Fabricated from aluminum tubing with an adjustable glide at the bottom of the leg, they may be added or removed as required.

Worksurface Top must be ordered separately.

Adjustable Height Cantilevered Worksurface Frame – 29¼" Deep

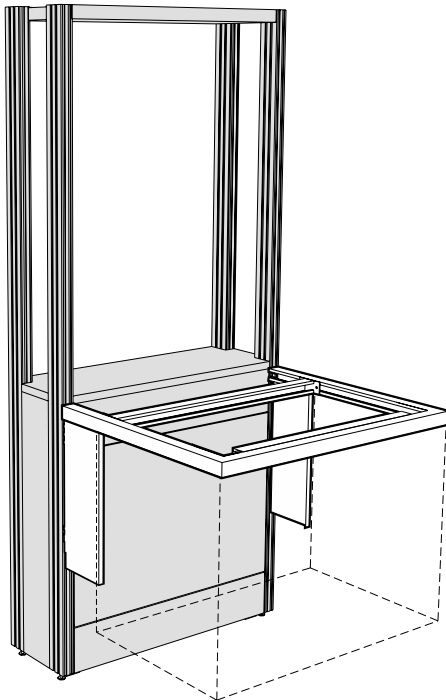

Length	29¼" Deep Frame
24"	F80-2924-00
30"	F80-2930-00
36"	F80-2936-00
42"	F80-2942-00
48"	F80-2948-00
54"	F80-2954-00
60"	F80-2960-00
66"	F80-2966-00
72"	F80-2972-00

Adjustable Height Worksurface Frames

Specifications:

Adjustable Height Cantilevered Corner Worksurface Frame, same as standard Worksurface Frame except designed to be used when two Structural Modules meet to form an inside corner. Frame supports Worksurface Top and can also support a Suspended Cabinet mounted 45 degrees to the module.

The Corner Worksurface Frame Filler may be used to fill the space below the Corner Worksurface Frame when a suspended base cabinet is not used. The filler is fabricated from cold rolled steel and is finished to match the frame.

Worksurface Top must be ordered separately.

Adjustable Height Cantilevered Corner Worksurface Frame

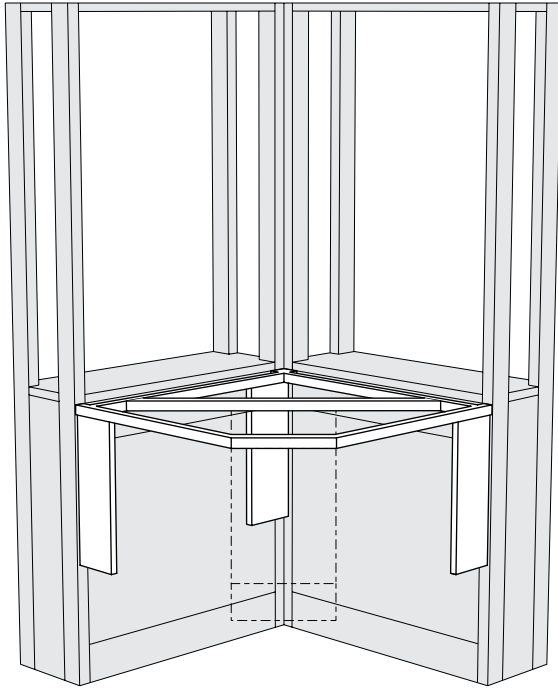

Module Length	23" Deep Frame	Maximum Cabinet Size
36"	F81-2336-00	18" L
42"	F81-2342-00	24" L
48"	F81-2348-00	30" L
Module Length	29" Deep Frame	Maximum Cabinet Size
36"	F81-2936-00	n/a
42"	F81-2942-00	18" L
48"	F81-2948-00	24" L

Corner Worksurface Frame Filler

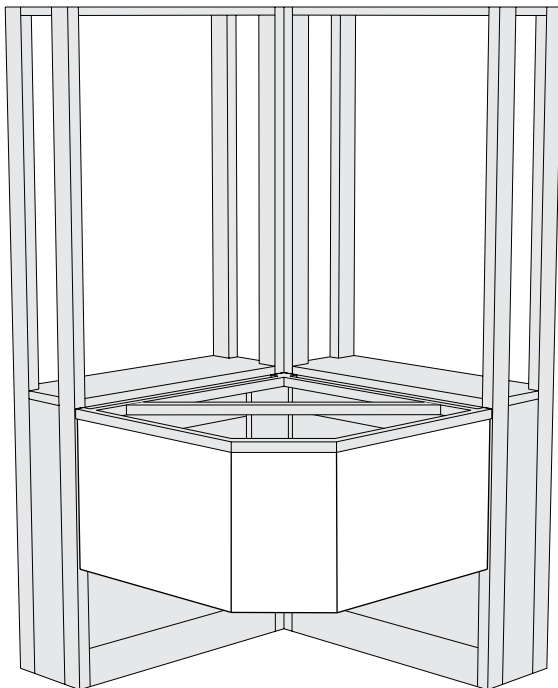

Module Length	23" Deep Frame	29" Deep Frame
36"	F82M2336-00	F82M2936-00
42"	F82M2342-00	F82M2942-00
48"	F82M2348-00	F82M2948-00

Worksurface & Module Tops

Features:

- Module Ledges and Worksurface Tops available in three laboratory proven materials:
 - Kewaunee Kemresin®
 - Phenolic Resin
 - High Pressure Laminate
- Module Ledges and Worksurface Tops available in all Module and Worksurface Frame sizes.
- Modular Worksurface Tops available with 1" wide "Cord Gaps".
- Custom cutout and fixture hole arrangements available.
- Custom Worksurface Top sizes and styles available.

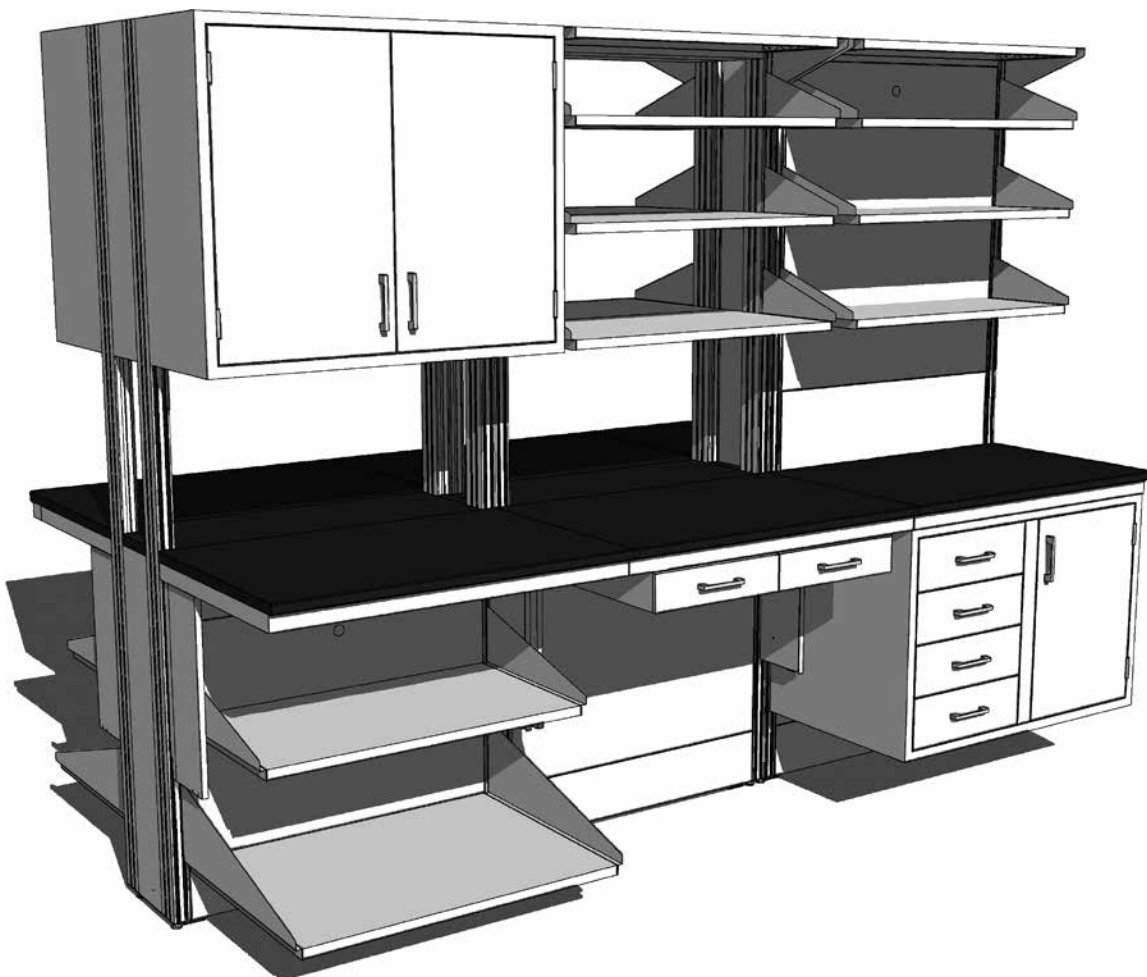

Module Ledges

Specifications:

Module Ledges are required to cover the open top of Wall and Island Structural Modules. They are 1" thick with all edges finished square and are most commonly ordered in the same material and color as the Worksurface Tops, but it is not required.

F92 Module Ledges are designed for use on Modules without Upper Carriers and match the Module length.

F90 Module Ledges are for use on Modules with Upper Carriers, and are 3 1/4" less in length than the Module.

3" Deep Module Ledges for 37" & 47" High Wall Modules

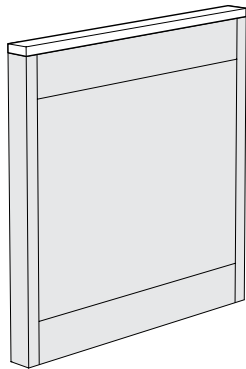

Length	Kemresin®	Phenolic Resin	High Pressure Laminate
24"	F92R0324-00	F92T0324-00	F92P0324-00
30"	F92R0330-00	F92T0330-00	F92P0330-00
36"	F92R0336-00	F92T0336-00	F92P0336-00
42"	F92R0342-00	F92T0342-00	F92P0342-00
48"	F92R0348-00	F92T0348-00	F92P0348-00
54"	F92R0354-00	F92T0354-00	F92P0354-00
60"	F92R0360-00	F92T0360-00	F92P0360-00
66"	F92R0366-00	F92T0366-00	F92P0366-00
72"	F92R0372-00	F92T0372-00	F92P0372-00

3" Deep Module Ledges for 84" High Wall Modules with Upper Carriers

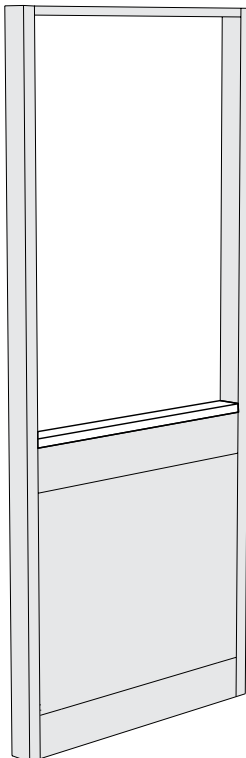

Length	Kemresin®	Phenolic Resin	High Pressure Laminate
24"	F90R0324-00	F90T0324-00	F90P0324-00
30"	F90R0330-00	F90T0330-00	F90P0330-00
36"	F90R0336-00	F90T0336-00	F90P0336-00
42"	F90R0342-00	F90T0342-00	F90P0342-00
48"	F90R0348-00	F90T0348-00	F90P0348-00
54"	F90R0354-00	F90T0354-00	F90P0354-00
60"	F90R0360-00	F90T0360-00	F90P0360-00
66"	F90R0366-00	F90T0366-00	F90P0366-00
72"	F90R0372-00	F90T0372-00	F90P0372-00

Color Option Code

Kemresin

BK = Black **GR** = Grey **PT**=Putty **SL** = Slate

Kemresin is available in four standard colors. To specify Kemresin color, place a dash and the two-letter code at the end of the part number.

Example: F92R0324-00-**BK** for Black

If no color is specified, Kemresin will be furnished in Black.

Phenolic Resin - High Pressure Laminate

Phenolic Resin and High Pressure Laminate is furnished in Black standard.

Module Ledges

Specifications:

Module Ledges are required to cover the open top of Wall and Island Structural Modules. They are 1" thick with all edges finished square and are most commonly ordered in the same material and color as the Worksurface Tops, but it is not required.

F92 Module Ledges are designed for use on Modules without Upper Carriers and match the Module length.

F90 Module Ledges are for use on Modules with Upper Carriers, and are 3/4" less in length than the Module.

9" Deep Module Ledges for 37" & 47" High Wall Modules

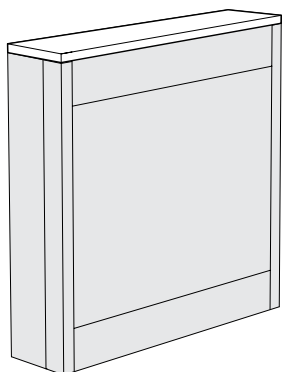

Length	Kemresin®	Phenolic Resin	High Pressure Laminate
24"	F92R0924-00	F92T0924-00	F92P0924-00
30"	F92R0930-00	F92T0930-00	F92P0930-00
36"	F92R0936-00	F92T0936-00	F92P0936-00
42"	F92R0942-00	F92T0942-00	F92P0942-00
48"	F92R0948-00	F92T0948-00	F92P0948-00
54"	F92R0954-00	F92T0954-00	F92P0954-00
60"	F92R0960-00	F92T0960-00	F92P0960-00
66"	F92R0966-00	F92T0966-00	F92P0966-00
72"	F92R0972-00	F92T0972-00	F92P0972-00

9" Deep Module Ledges for 84" High Wall Modules with Upper Carriers

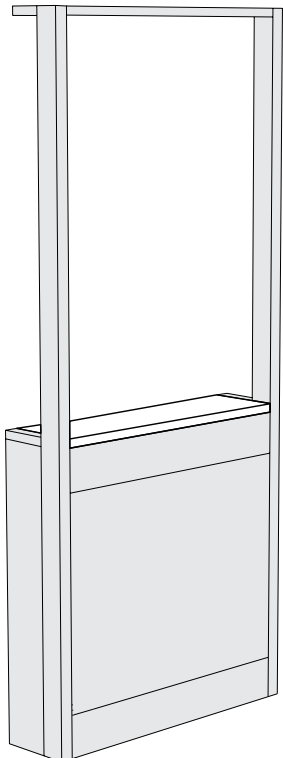

Length	Kemresin®	Phenolic Resin	High Pressure Laminate
24"	F90R0924-00	F90T0924-00	F90P0924-00
30"	F90R0930-00	F90T0930-00	F90P0930-00
36"	F90R0936-00	F90T0936-00	F90P0936-00
42"	F90R0942-00	F90T0942-00	F90P0942-00
48"	F90R0948-00	F90T0948-00	F90P0948-00
54"	F90R0954-00	F90T0954-00	F90P0954-00
60"	F90R0960-00	F90T0960-00	F90P0960-00
66"	F90R0966-00	F90T0966-00	F90P0966-00
72"	F90R0972-00	F90T0972-00	F90P0972-00

Module End Caps

Depth	Kemresin®	Phenolic Resin	High Pressure Laminate
6"	F91R0206-00	F91T0206-00	F91P0206-00

Color Option Code

Kemresin

BK = Black **GR** = Grey **PT** = Putty **SL** = Slate

Kemresin is available in four standard colors. To specify Kemresin color, place a dash and the two-letter code at the end of the part number.

Example: F92R0924-00-**BK** for Black

If no color is specified, Kemresin will be furnished in Black.

Phenolic Resin - High Pressure Laminate

Phenolic Resin and High Pressure Laminate is furnished in Black standard.

Module Ledges

Specifications:

Module Ledges are required to cover the open top of Wall and Island Structural Modules. They are 1" thick with all edges finished square and are most commonly ordered in the same material and color as the Worksurface Tops, but it is not required.

F92 Module Ledges are designed for use on Modules without Upper Carriers and match the Module length.

F90 Module Ledges are for use on Modules with Upper Carriers, and are 3 1/4" less in length than the Module.

12" Deep Module Ledges for 37" & 47" High Island Modules

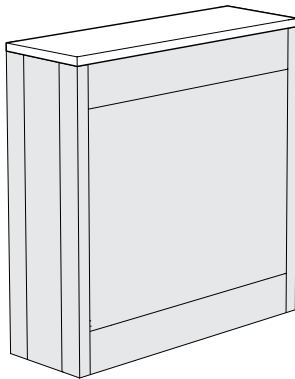

Length	Kemresin®	Phenolic Resin	High Pressure Laminate
24"	F92R1224-00	F92T1224-00	F92P1224-00
30"	F92R1230-00	F92T1230-00	F92P1230-00
36"	F92R1236-00	F92T1236-00	F92P1236-00
42"	F92R1242-00	F92T1242-00	F92P1242-00
48"	F92R1248-00	F92T1248-00	F92P1248-00
54"	F92R1254-00	F92T1254-00	F92P1254-00
60"	F92R1260-00	F92T1260-00	F92P1260-00
66"	F92R1266-00	F92T1266-00	F92P1266-00
72"	F92R1272-00	F92T1272-00	F92P1272-00

12" Deep Module Ledges for 84" High Island Modules with Upper Carriers

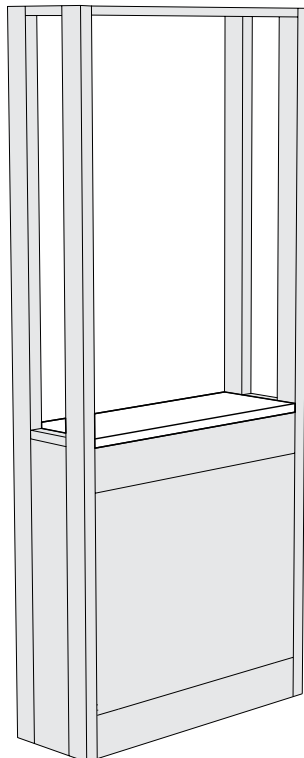

Length	Kemresin®	Phenolic Resin	High Pressure Laminate
24"	F90R1224-00	F90T1224-00	F90P1224-00
30"	F90R1230-00	F90T1230-00	F90P1230-00
36"	F90R1236-00	F90T1236-00	F90P1236-00
42"	F90R1242-00	F90T1242-00	F90P1242-00
48"	F90R1248-00	F90T1248-00	F90P1248-00
54"	F90R1254-00	F90T1254-00	F90P1254-00
60"	F90R1260-00	F90T1260-00	F90P1260-00
66"	F90R1266-00	F90T1266-00	F90P1266-00
72"	F90R1272-00	F90T1272-00	F90P1272-00

Module End Caps

Depth	Kemresin®	Phenolic Resin	High Pressure Laminate
6"	F91R0206-00	F91T0206-00	F91P0206-00

Color Option Code

Kemresin

BK = Black **GR** = Grey **PT**=Putty **SL** = Slate

Kemresin is available in four standard colors. To specify Kemresin color, place a dash and the two-letter code at the end of the part number.

Example: F92R1224-00-**BK** for Black

If no color is specified, Kemresin will be furnished in Black.

Phenolic Resin - High Pressure Laminate

Phenolic Resin and High Pressure Laminate is furnished in Black standard.

Module Ledges

Specifications:

Module Ledges are required to cover the open top of Wall and Island Structural Modules. They are most commonly ordered in the same material and color as the Worksurface Tops, but it is not required.

Module Ledges are 1" thick with all edges finished square. They should be ordered to match the module size on which they are to be used. The actual ledge is

3/4" less in length than the module. The remaining space is covered by the Module End Caps and/or Upper Carrier Uprights which are supplied with the Structural Module.

Additional Module End Caps may be purchased for future reconfiguring, but they are not required.

6" Deep Module Ledge for 37" & 47" High Partition Modules

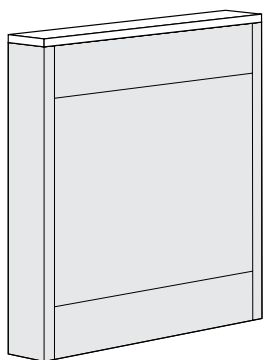

Length	Kemresin®	Phenolic Resin	High Pressure Laminate
24"	F92R0624-00	F92T0624-00	F92P0624-00
30"	F92R0630-00	F92T0630-00	F92P0630-00
36"	F92R0636-00	F92T0636-00	F92P0636-00
42"	F92R0642-00	F92T0642-00	F92P0642-00
48"	F92R0648-00	F92T0648-00	F92P0648-00
54"	F92R0654-00	F92T0654-00	F92P0654-00
60"	F92R0660-00	F92T0660-00	F92P0660-00
66"	F92R0666-00	F92T0666-00	F92P0666-00
72"	F92R0672-00	F92T0672-00	F92P0672-00

6" Deep Module Ledge for 84" High Partition Modules with Upper Carriers

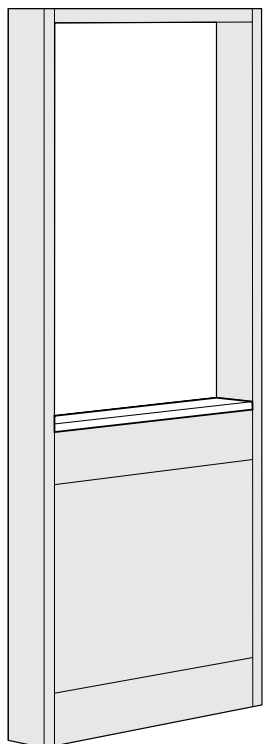

Length	Kemresin®	Phenolic Resin	High Pressure Laminate
24"	F90R0624-00	F90T0624-00	F90P0624-00
30"	F90R0630-00	F90T0630-00	F90P0630-00
36"	F90R0636-00	F90T0636-00	F90P0636-00
42"	F90R0642-00	F90T0642-00	F90P0642-00
48"	F90R0648-00	F90T0648-00	F90P0648-00
54"	F90R0654-00	F90T0654-00	F90P0654-00
60"	F90R0660-00	F90T0660-00	F90P0660-00
66"	F90R0666-00	F90T0666-00	F90P0666-00
72"	F90R0672-00	F90T0672-00	F90P0672-00

Corner & Peninsula Column Module Ledges

Length	Kemresin®	Phenolic Resin	High Pressure Laminate
6" x 6"	F90R0606-00	F90T0606-00	F90P0606-00
9" x 9"	F90R0909-00	F90T0909-00	F90P0909-00
9" x 12"	F90R0912-00	F90T0912-00	F90P0912-00
12" x 12"	F90R1212-00	F90T1212-00	F90P1212-00

Color Option Code

Kemresin

BK = Black **GR** = Grey **PT**=Putty **SL** = Slate

Kemresin is available in four standard colors. To specify Kemresin color, place a dash and the two-letter code at the end of the part number.

Example: F92R0624-00-**BK** for Black

If no color is specified, Kemresin will be furnished in Black.

Phenolic Resin - High Pressure Laminate

Phenolic Resin and High Pressure Laminate is furnished in Black standard.

Worksurface Tops

Specifications:

Worksurface Tops are available in modular sizes to match the length and depth of the Worksurface Frames. They are also available in depths 1" less than the Worksurface Frames to create a "Cord Gap" behind the top. This gap allows cords, cables and flexible tubing to be routed below the worksurface, and out of the way of ongoing work.

Worksurface Tops are 1" thick. Front edges are treated as shown on page 69. All other edges are finished square.

When Worksurface Tops spanning more than one frame are desired or when cutouts are required, custom tops are available. See page 70 and 71 for more information.

Modular Worksurface Tops

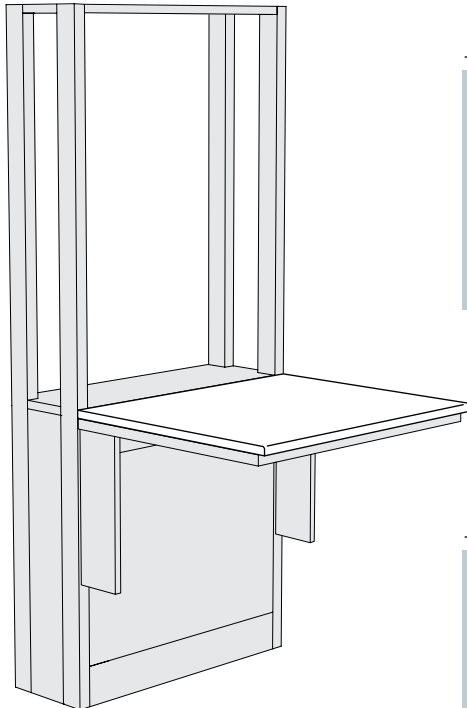

	Length	Kemresin®	Phenolic Resin	High Pressure Laminate
24" DEEP	24"	F95R2424-00	F95T2424-00	F95P2424-00
	30"	F95R2430-00	F95T2430-00	F95P2430-00
	36"	F95R2436-00	F95T2436-00	F95P2436-00
	42"	F95R2442-00	F95T2442-00	F95P2442-00
	48"	F95R2448-00	F95T2448-00	F95P2448-00
	54"	F95R2454-00	F95T2454-00	F95P2454-00
	60"	F95R2460-00	F95T2460-00	F95P2460-00
	66"	F95R2466-00	F95T2466-00	F95P2466-00
	72"	F95R2472-00	F95T2472-00	F95P2472-00

	Length	Kemresin®	Phenolic Resin	High Pressure Laminate
30" DEEP	24"	F95R3024-00	F95T3024-00	F95P3024-00
	30"	F95R3030-00	F95T3030-00	F95P3030-00
	36"	F95R3036-00	F95T3036-00	F95P3036-00
	42"	F95R3042-00	F95T3042-00	F95P3042-00
	48"	F95R3048-00	F95T3048-00	F95P3048-00
	54"	F95R3054-00	F95T3054-00	F95P3054-00
	60"	F95R3060-00	F95T3060-00	F95P3060-00
	66"	F95R3066-00	F95T3066-00	F95P3066-00
	72"	F95R3072-00	F95T3072-00	F95P3072-00

Color Option Code

Kemresin

BK = Black **GR** = Grey **PT**=Putty **SL** = Slate

Kemresin is available in four standard colors. To specify Kemresin color, place a dash and the two-letter code at the end of the part number.

Example: F95R2424-00-**BK** for Black

If no color is specified, Kemresin will be furnished in Black.

Phenolic Resin - High Pressure Laminate

Phenolic Resin and High Pressure Laminate is furnished in Black standard.

Worksurface Tops

Specifications:

Worksurface Tops are available in modular sizes to match the length and depth of the Worksurface Frames. They are also available in depths 1" less than the Worksurface Frames to create a "Cord Gap" behind the top. This gap allows cords, cables and flexible tubing to be routed below the worksurface, and out of the way of ongoing work.

Worksurface Tops are 1" thick. Front edges are treated as shown on page 69. All other edges are finished square.

When Worksurface Tops spanning more than one frame are desired or when cutouts are required, custom tops are available. See page 70 and 71 for more information.

Modular Worksurface Tops with Cord Gap

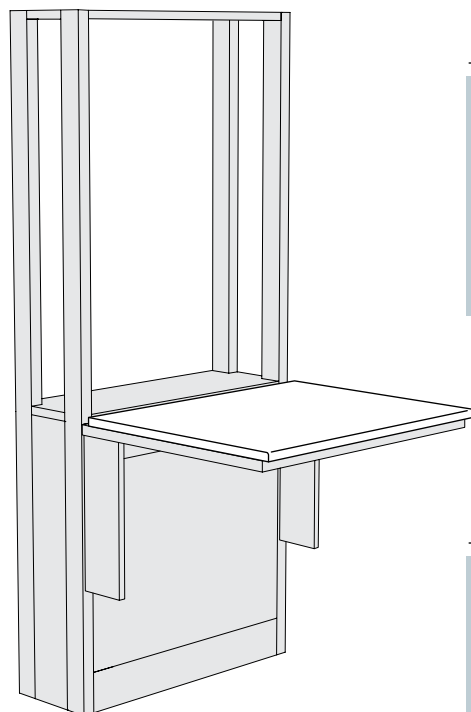

	Length	Kemresin®	Phenolic Resin	High Pressure Laminate
23" DEEP	24"	F95R2324-00	F95T2324-00	F95P2324-00
	30"	F95R2330-00	F95T2330-00	F95P2330-00
	36"	F95R2336-00	F95T2336-00	F95P2336-00
	42"	F95R2342-00	F95T2342-00	F95P2342-00
	48"	F95R2348-00	F95T2348-00	F95P2348-00
	54"	F95R2354-00	F95T2354-00	F95P2354-00
	60"	F95R2360-00	F95T2360-00	F95P2360-00
	66"	F95R2366-00	F95T2366-00	F95P2366-00
	72"	F95R2372-00	F95T2372-00	F95P2372-00

	Length	Kemresin®	Phenolic Resin	High Pressure Laminate
29" DEEP	24"	F95R2924-00	F95T2924-00	F95P2924-00
	30"	F95R2930-00	F95T2930-00	F95P2930-00
	36"	F95R2936-00	F95T2936-00	F95P2936-00
	42"	F95R2942-00	F95T2942-00	F95P2942-00
	48"	F95R2948-00	F95T2948-00	F95P2948-00
	54"	F95R2954-00	F95T2954-00	F95P2954-00
	60"	F95R2960-00	F95T2960-00	F95P2960-00
	66"	F95R2966-00	F95T2966-00	F95P2966-00
	72"	F95R2972-00	F95T2972-00	F95P2972-00

Color Option Code

Kemresin

BK = Black **GR** = Grey **PT**=Putty **SL** = Slate

Kemresin is available in four standard colors. To specify Kemresin color, place a dash and the two-letter code at the end of the part number.

Example: F95R2324-00-**BK** for Black

If no color is specified, Kemresin will be furnished in Black.

Phenolic Resin - High Pressure Laminate

Phenolic Resin and High Pressure Laminate is furnished in Black standard.

Corner Worksurface Tops

Specifications:

Worksurface Tops are available in modular sizes to match the length and depth of the Worksurface Frames. They are also available in depths 1" less than the Worksurface Frames to create a "Cord Gap" behind the top. This gap allows cords, cables and flexible tubing to be routed below the worksurface, and out of the way of ongoing work.

Worksurface Tops are 1" thick. Front edges are treated as shown on page 69 All other edges are finished square.

When Worksurface Tops spanning more than one frame are desired or when cutouts are required, custom tops are available. See page 70 and 71 for more information.

Modular Corner Worksurface Tops

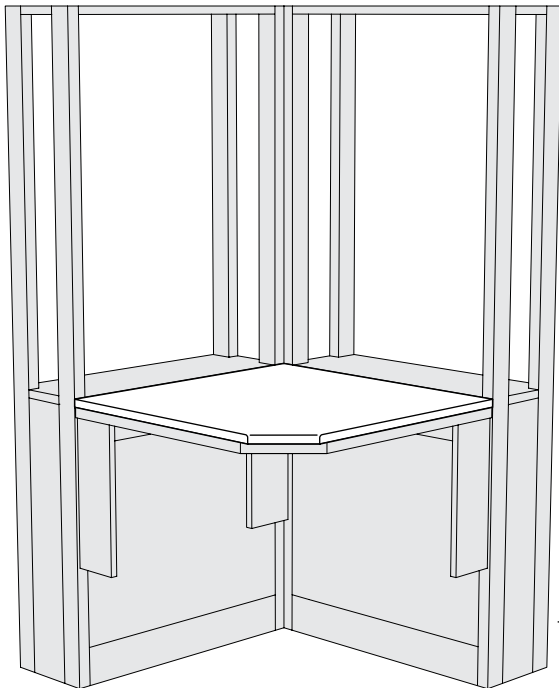

Depth	Length	Kemresin®	Phenolic Resin	High Pressure Laminate
23"	36"	F96R2336-00	F96T2336-00	F96P2336-00
23"	42"	F96R2342-00	F96T2342-00	F96P2342-00
23"	48"	F96R2348-00	F96T2348-00	F96P2348-00
24"	36"	F96R2436-00	F96T2436-00	F96P2436-00
24"	42"	F96R2442-00	F96T2442-00	F96P2442-00
24"	48"	F96R2448-00	F96T2448-00	F96P2448-00
29"	36"	F96R2936-00	F96T2936-00	F96P2936-00
29"	42"	F96R2942-00	F96T2942-00	F96P2942-00
29"	48"	F96R2948-00	F96T2948-00	F96P2948-00
30"	36"	F96R3036-00	F96T3036-00	F96P3036-00
30"	42"	F96R3042-00	F96T3042-00	F96P3042-00
30"	48"	F96R3048-00	F96T3048-00	F96P3048-00

Color Option Code

Kemresin

BK = Black **GR** = Grey **PT**=Putty **SL** = Slate

Kemresin is available in four standard colors. To specify Kemresin color, place a dash and the two-letter code at the end of the part number.

Example: F96R2336-00-**BK** for Black

If no color is specified, Kemresin will be furnished in Black.

Phenolic Resin - High Pressure Laminate

Phenolic Resin and High Pressure Laminate is furnished in Black standard.

Work Top and Ledge Materials

Specifications:

Worksurface Top and Ledge material selections are among the most critical of the laboratory furniture decisions. The intended applications of your work tops dictate material choice. Surfaces could be exposed to reagents and caustic substances. Heavy equipment may need to be supported or only light duty tasks may be performed.

Kewaunee offers three basic work top materials for use on the Alpha System. They are Kewaunee's exclusive Kemresin®, Phenolic Resin and High Pressure Plastic Laminates. All are available in standard sizes to match the Alpha System modules and are complimented with appropriate sinks, drains and accessories.

Work Top and Ledge Material Comparison

MATERIAL	APPEARANCE	COMPOSITION	CHEMICAL RESISTANCE	APPLICATIONS
KEMRESIN®	Black, Grey, Putty, or Slate, ultra-smooth, non-porous	1" thick molded epoxy resin	Excellent resistance to practically all acids, alkalies and solvents	Use wherever optimum physical and chemical resisting properties are required
PHENOLIC RESIN	Hard, smooth surface, various colors	Cellulose fiber reinforced phenolic resin core with a highly crosslinked polyurethane copolymer surface	Excellent resistance to practically all acids, alkalies and solvents	Chemical and biological labs
HIGH PRESSURE LAMINATES	Hard, smooth surface, various colors	Plastic laminate surface attached with water resistant adhesive to solid particle board	Fair chemical resistance to wide range of acids, alkalies and solvents (Strong reagent solutions do attack, and material is almost impossible to repair satisfactorily)	Recommended for light duty purposes in science and technical laboratories or educational institutions, and for pharmacies and nurses stations in hospitals

Work Top Styles — Front Edge

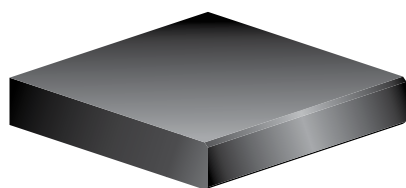

Kewaunee KEMRESIN®
1/8" Chamfer



Phenolic Resin
1/8" Chamfer

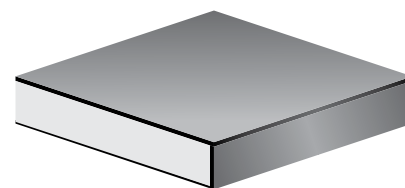

HIGH PRESSURE LAMINATES
Square – Self-Edged

Color Selection:

Kewaunee KEMRESIN®

Black
Grey
Putty
Slate

PHENOLIC RESIN

Phenolic Resin is furnished Black as standard. Other colors and patterns are available on special order. Contact your Kewaunee representative for current offerings.

HIGH PRESSURE LAMINATES

High-Pressure Laminate is furnished Black as standard. Other colors and patterns are available on special order. Contact your Kewaunee representative for current offerings.

Custom Worksurface Tops and Ledges

Specifications:

Recognizing that requirements for laboratory service fixtures and fittings is highly individualized, and that no one solution works in all cases, Alpha System Ledges and Worksurface Tops may be modified to accommodate fixture, fitting, sink, drain, and accessory cutouts as required.

Kewaunee's nationwide network of sales representatives and designers are available to help.

Worksurface Tops and Ledges with Holes and Cutouts

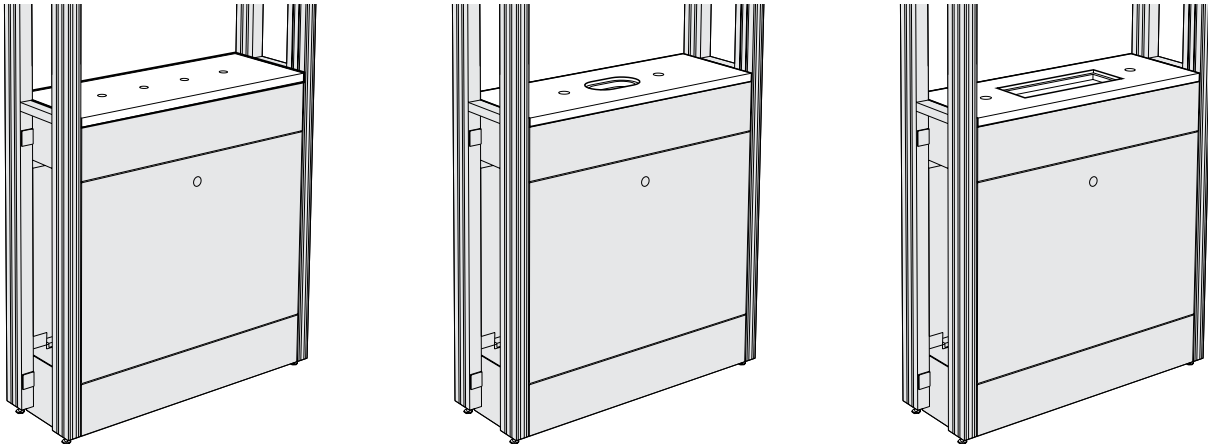

Module ledges may be ordered with cupsink cutouts and/or holes for mounting fittings and fixtures.

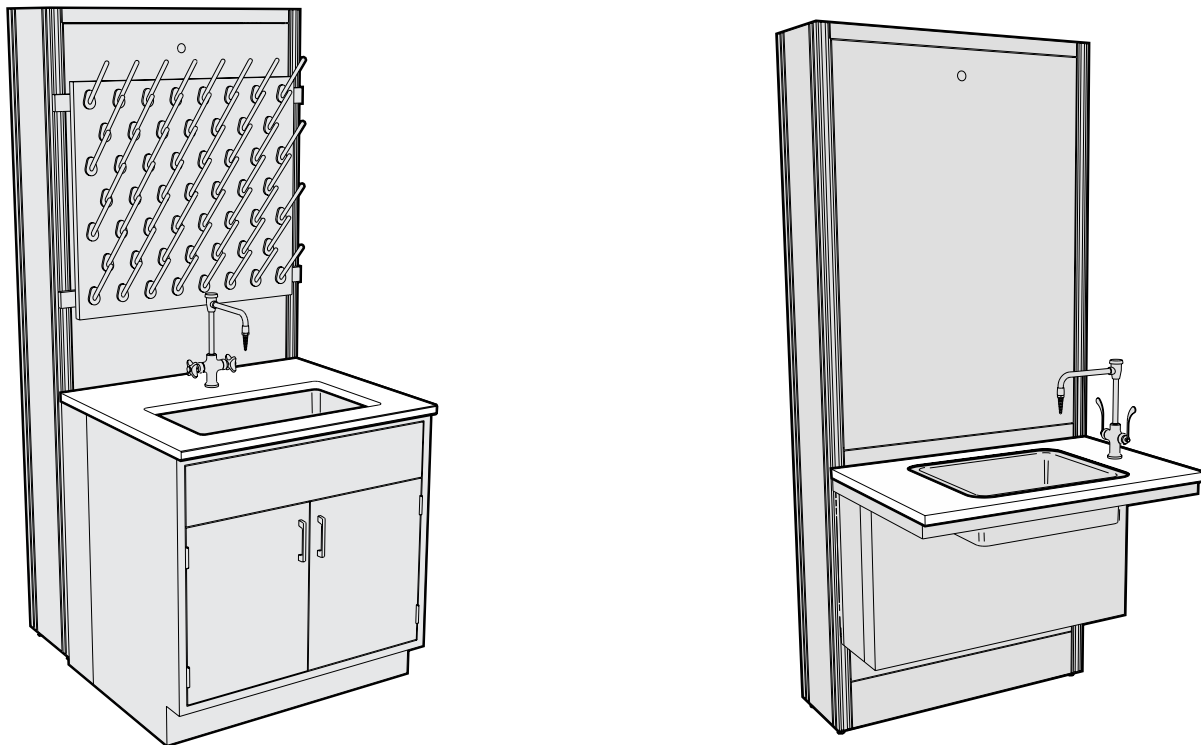

Worksurface tops may be ordered with sink cutouts, service fitting holes, specialty cutouts or other modifications.

Custom Work Tops

Specifications:

Continuous worksurface tops are available in two basic styles for applications that require an uninterrupted surface. All three top materials, Kemresin, Phenolic Resin, and High Pressure Laminate, may be fabricated into both flat tops, or flat tops with 1" thick applied curbs at the rear.

Fitting and fixture holes and cutouts can be incorporated in these styles to allow unlimited design options.

See charts below for material size and color options.

1" Thick Flat Worksurface Top

Standard Depths 24" 30"

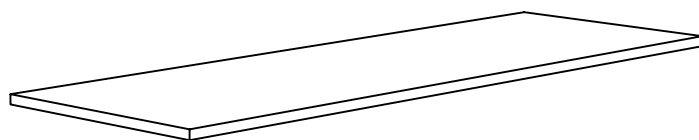

Available Materials	Maximum Length without Joint
Kewaunee Kemresin®	96"
Phenolic Resin	120"
High Pressure Laminate	120"

1" Thick Worksurface Top with 1" x 4" Applied Curb

Standard Depths 24" 30"

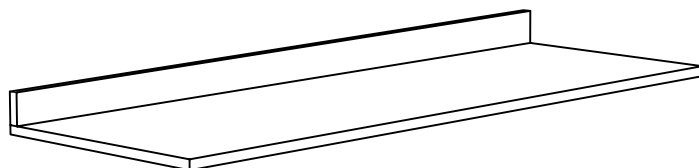

Available Materials	Maximum Length without Joint
Kewaunee Kemresin®	96"
Phenolic Resin	120"
High Pressure Laminate	120"

Color Selection:

Kewaunee KEMRESIN®

- Black
- Grey
- Putty
- Slate

PHENOLIC RESIN

Phenolic Resin is furnished Black as standard. Other colors and patterns are available on special order. Contact your Kewaunee representative for current offerings.

HIGH PRESSURE LAMINATES

High-Pressure Laminate is furnished Black as standard. Other colors and patterns are available on special order. Contact your Kewaunee representative for current offerings.

Alpha System Carts

Features:

- The adaptability of the Alpha System and the convenience of mobility
 - Standard double-slotted uprights mounted on heavy gauge steel frame
 - Available with large diameter, heavy duty casters or glides
 - Available with or without overhead carrier
 - Available in all standard module lengths – from 24" to 72"
- Accepts standard Alpha System components including:
- Adjustable Height Cantilevered Worksurface Frames
 - for supporting Worksurface Top and Suspended Base Cabinets
 - easily positioned on 1" increments
 - Adjustable Module Shelving
 - available in five depths
 - available in steel, wood, and phenolic resin
 - available with or without retaining lips
 - adjustable on 1" increments

SEFA 10 | Class 8 – Configuration 1 – Category 1

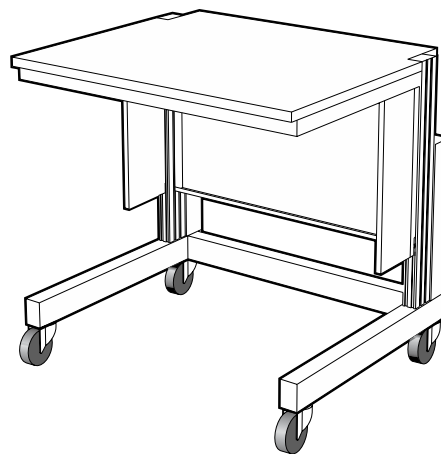
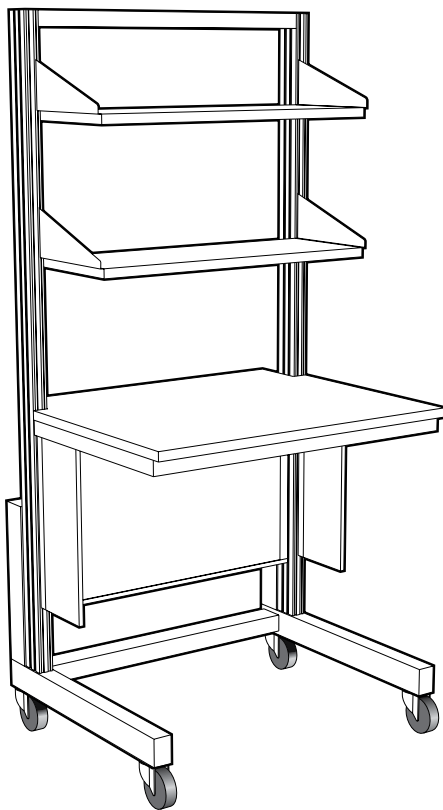

Select Alpha System Cart frame components and Worksurface Tops from the following two pages. Select Adjustable Module Shelves from pages 51-56

Cantilevered Worksurface Frames from pages 58 and 59, suspended base cabinets from pages 100 through 108 and suspended upper cabinets from pages 136 through 141.

Alpha System Carts

Specifications:

Alpha System Carts incorporate the same double slotted uprights used in the Alpha System Structural Modules. The uprights are mounted to a base fabricated of steel tubing and mounted on 4" diameter casters or glides. This creates a mobile system designed to support both the same Cantilevered Worksurface Frames and Adjustable Shelves used on the Structural Support Modules.

The Alpha System Cart is 37" high, with Upper Carrier 78" high. Both are 30" deep and available in lengths shown.

Worksurface Frame, Top and Adjustable Shelves must be ordered separately.

Alpha System Cart

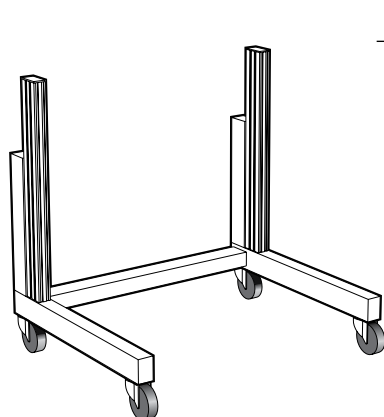

Length	with Caster	with Glides
24"	F57-3724-0C	F57-3724-0G
30"	F57-3730-0C	F57-3730-0G
36"	F57-3736-0C	F57-3736-0G
42"	F57-3742-0C	F57-3742-0G
48"	F57-3748-0C	F57-3748-0G
54"	F57-3754-0C	F57-3754-0G
60"	F57-3760-0C	F57-3760-0G
66"	F57-3766-0C	F57-3766-0G
72"	F57-3772-0C	F57-3772-0G

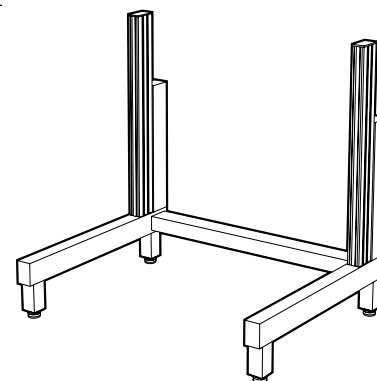

Alpha System Cart with Upper Carrier

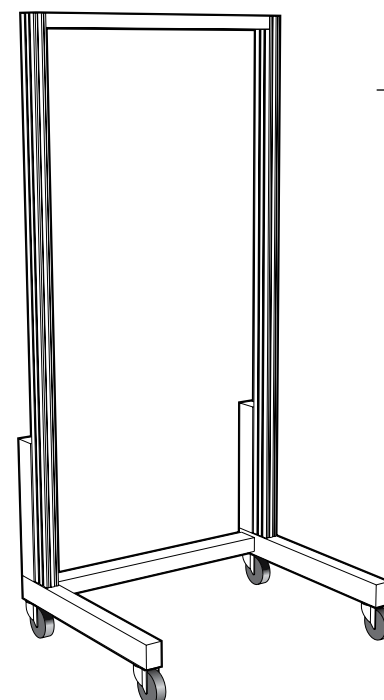

Length	with Casters	with Glides
24"	F57-7824-0C	F57-7824-0G
30"	F57-7830-0C	F57-7830-0G
36"	F57-7836-0C	F57-7836-0G
42"	F57-7842-0C	F57-7842-0G
48"	F57-7848-0C	F57-7848-0G
54"	F57-7854-0C	F57-7854-0G
60"	F57-7860-0C	F57-7860-0G
66"	F57-7866-0C	F57-7866-0G
72"	F57-7872-0C	F57-7872-0G

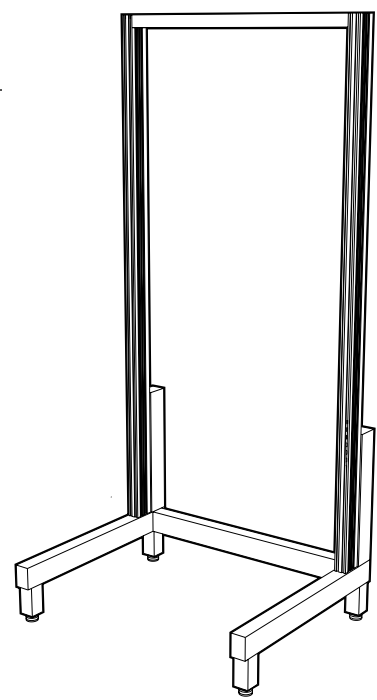

Alpha System Carts

Specifications:

Alpha System Cart Worksurface Tops are available in modular sizes to match the length and depth of the Worksurface Frames. Worksurface Tops are 1" thick. Front edges are treated as shown on page 69. All other edges are finished square.

Electrical Service Strip & Modesty Panel for Alpha System Cart

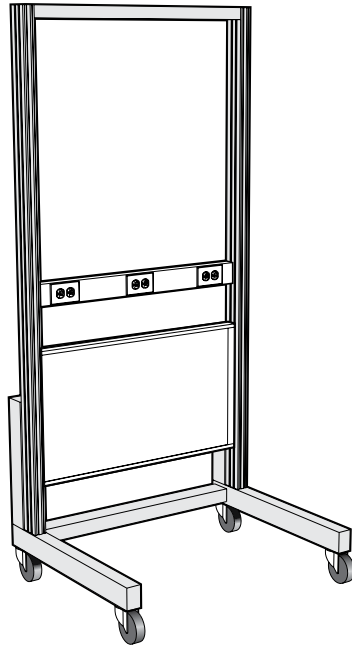

Length	Electrical Service Strip	Duplex Outlets
24"	F56M0324-00	2
30"	F56M0330-00	2
36"	F56M0336-00	3
42"	F56M0342-00	3
48"	F56M0348-00	3
54"	F56M0354-00	3
60"	F56M0360-00	3
66"	F56M0366-00	3
72"	F56M0372-00	3

Length	Modesty Panel
24"	F57M1924-00
30"	F57M1930-00
36"	F57M1936-00
42"	F57M1942-00
48"	F57M1948-00
54"	F57M1954-00
60"	F57M1960-00
66"	F57M1966-00
72"	F57M1972-00

Alpha System Cart Worksurface

see page 58-59 for Worksurface Frames

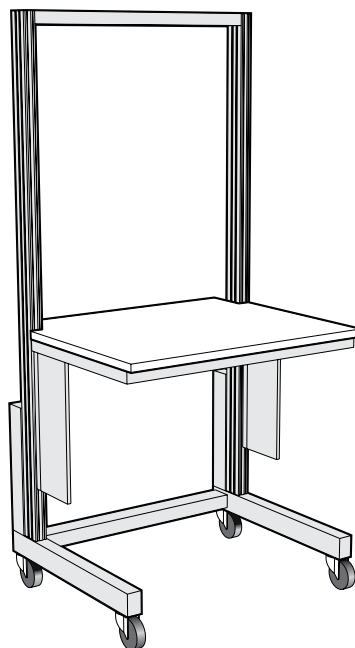

Length	Kemresin®	Phenolic Resin	High Pressure Laminate	
24" TOP for 23" deep frames	24"	F58R3024-00	F58T3024-00	F58P3024-00
	30"	F58R3030-00	F58T3030-00	F58P3030-00
	36"	F58R3036-00	F58T3036-00	F58P3036-00
	42"	F58R3042-00	F58T3042-00	F58P3042-00
	48"	F58R3048-00	F58T3048-00	F58P3048-00
	54"	F58R3054-00	F58T3054-00	F58P3054-00
	60"	F58R3060-00	F58T3060-00	F58P3060-00
	66"	F58R3066-00	F58T3066-00	F58P3066-00
	72"	F58R3072-00	F58T3072-00	F58P3072-00

Length	Kemresin®	Phenolic Resin	High Pressure Laminate	
30" TOP for 29" deep frames	24"	F58R3624-00	F58T3624-00	F58P3624-00
	30"	F58R3630-00	F58T3630-00	F58P3630-00
	36"	F58R3636-00	F58T3636-00	F58P3636-00
	42"	F58R3642-00	F58T3642-00	F58P3642-00
	48"	F58R3648-00	F58T3648-00	F58P3648-00
	54"	F58R3654-00	F58T3654-00	F58P3654-00
	60"	F58R3660-00	F58T3660-00	F58P3660-00
	66"	F58R3666-00	F58T3666-00	F58P3666-00
	72"	F58R3672-00	F58T3672-00	F58P3672-00

see page 58-59 for Worksurface Frames

Heavy Duty Alpha System Cart

Heavy Duty Alpha System Cart Assembly

SEFA 10 | Class 8 – Configuration 1 – Category 4

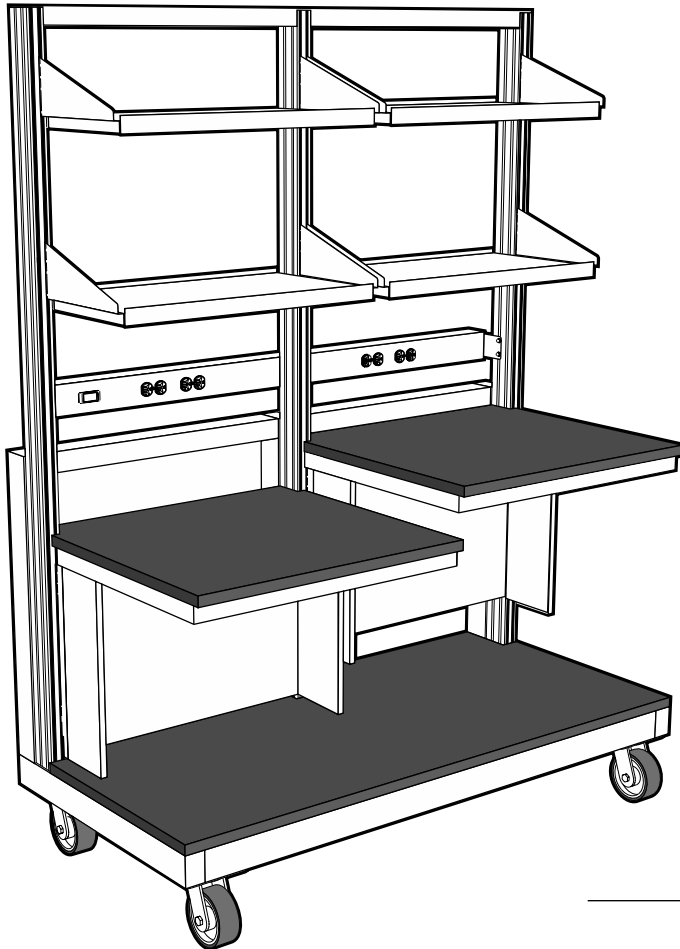

Features:

- 3000 pound load capacity
- Two adjustable height, half-length, Kemresin Worktops with locking frames
- Worktops individually adjustable on 1" centers from 33" to 40"
- Four 15" deep, half-length, adjustable height, steel locking shelves with retaining lips on front and rear
- Shelves adjustable on 1" centers
- One 24" deep fixed, Kemresin shelf at base of bench
- One switched, adjustable height, power strip with four duplex receptacles and 10 foot pigtail
- Four heavy duty casters, with locking brakes on front casters
- Overall dimensions: 30" deep x 79½" high

Heavy Duty Alpha System Cart Assembly

Length

48"	F98-2448-00
60"	F98-2460-00
72"	F98-2472-00

Worksurface Color Option Code

Kemresin

BK = Black **GR** = Grey **PT**=Putty **SL** = Slate

Kemresin is available in four standard colors. To specify Kemresin color, place a dash and the two-letter code at the end of the part number.

Example: F98-2448-00-**BK** for Black

If no color is specified, Kemresin will be furnished in Black.

Elevation Tables

Features:

- Adjustable in height from 31" to 37"
- Available in three different adjustment mechanisms:
 - Manual Hydraulic, which uses a fold-away crank to raise and lower the table.
 - Motorized Hydraulic, which uses a rocker switch to control a motor that raises and lowers the table.
 - Telescoping Legs, which are adjustable on 1" increments using a self-locating locking pin.
- Light weight sturdy construction using tubular cold rolled steel and extruded aluminum.
- Designed to support loads up to 400 pounds.
- Available in either left-hand or right-hand construction.
- Available in unique shapes for specialized and diverse projects and tasks.

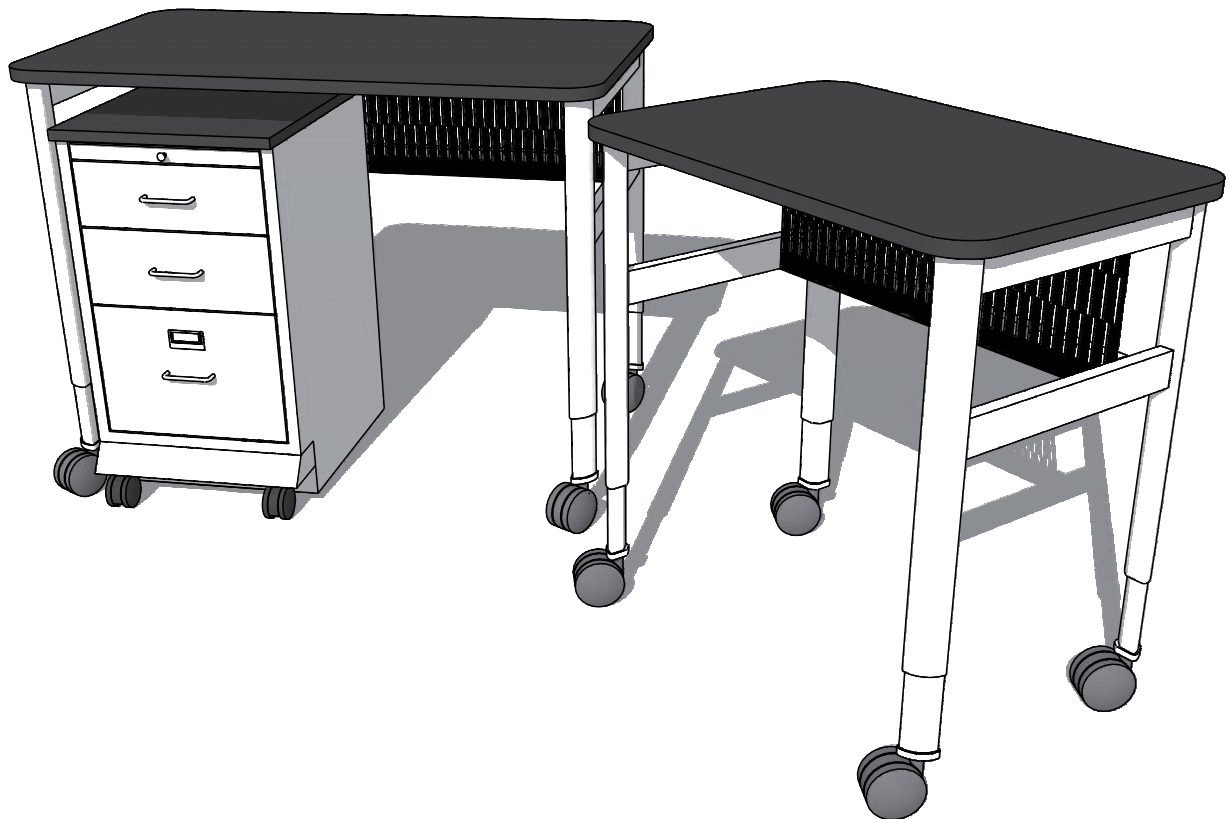

Elevation Tables

Specifications:

The Alpha System Elevation Table is fabricated with a black painted steel frame and telescoping aluminum legs designed to carry a load of 400 pounds. Height is adjustable from 31" to 37". The table is available in a choice of three height adjustment methods. The height of the Manual Hydraulic Table is controlled by a folding crank located at the rear of the end frame. The height of the Motorized Hydraulic Table is controlled by a rocker

switch located at the front of the end frame. The table is also available with telescoping legs that are adjustable on 1" centers using a locking pin. All tables are furnished with stretchers and a 10" high modesty panel and are available with either glides or locking casters.

Elevation Table Work Tops must be ordered separately.

Elevation Table with Manual Hydraulic Height Control

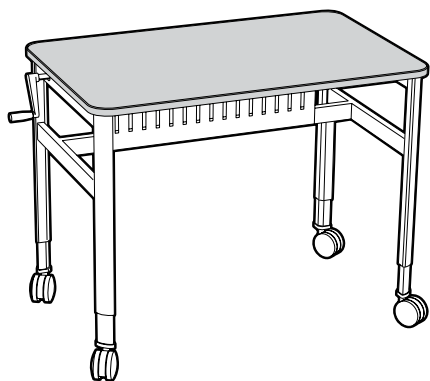

Length	Right Hand 24" Deep Table		Right Hand 30" Deep Table	
	with Glides	with Casters	with Glides	with Casters
36"	F52M2436R21	F52M2436R22	F52M3036R21	F52M3036R22
42"	F52M2442R21	F52M2442R22	F52M3042R21	F52M3042R22
48"	F52M2448R21	F52M2448R22	F52M3048R21	F52M3048R22
54"	F52M2454R21	F52M2454R22	F52M3054R21	F52M3054R22
60"	F52M2460R21	F52M2460R22	F52M3060R21	F52M3060R22
66"	F52M2466R21	F52M2466R22	F52M3066R21	F52M3066R22
72"	F52M2472R21	F52M2472R22	F52M3072R21	F52M3072R22

Length	Left Hand 24" Deep Table		Left Hand 30" Deep Table	
	with Glides	with Casters	with Glides	with Casters
36"	F52M2436L21	F52M2436L22	F52M3036L21	F52M3036L22
42"	F52M2442L21	F52M2442L22	F52M3042L21	F52M3042L22
48"	F52M2448L21	F52M2448L22	F52M3048L21	F52M3048L22
54"	F52M2454L21	F52M2454L22	F52M3054L21	F52M3054L22
60"	F52M2460L21	F52M2460L22	F52M3060L21	F52M3060L22
66"	F52M2466L21	F52M2466L22	F52M3066L21	F52M3066L22
72"	F52M2472L21	F52M2472L22	F52M3072L21	F52M3072L22

Elevation Table with Motorized Hydraulic Height Control

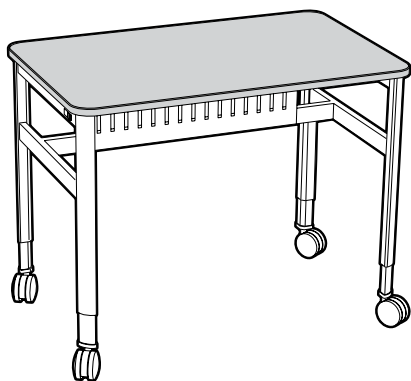

Length	Right Hand 24" Deep Table		Right Hand 30" Deep Table	
	with Glides	with Casters	with Glides	with Casters
36"	F52M2436R31	F52M2436R32	F52M3036R31	F52M3036R32
42"	F52M2442R31	F52M2442R32	F52M3042R31	F52M3042R32
48"	F52M2448R31	F52M2448R32	F52M3048R31	F52M3048R32
54"	F52M2454R31	F52M2454R32	F52M3054R31	F52M3054R32
60"	F52M2460R31	F52M2460R32	F52M3060R31	F52M3060R32
66"	F52M2466R31	F52M2466R32	F52M3066R31	F52M3066R32
72"	F52M2472R31	F52M2472R32	F52M3072R31	F52M3072R32

Length	Left Hand 24" Deep Table		Left Hand 30" Deep Table	
	with Glides	with Casters	with Glides	with Casters
36"	F52M2436L31	F52M2436L32	F52M3036L31	F52M3036L32
42"	F52M2442L31	F52M2442L32	F52M3042L31	F52M3042L32
48"	F52M2448L31	F52M2448L32	F52M3048L31	F52M3048L32
54"	F52M2454L31	F52M2454L32	F52M3054L31	F52M3054L32
60"	F52M2460L31	F52M2460L32	F52M3060L31	F52M3060L32
66"	F52M2466L31	F52M2466L32	F52M3066L31	F52M3066L32
72"	F52M2472L31	F52M2472L32	F52M3072L31	F52M3072L32

Elevation Tables

Specifications:

The Alpha System Elevation Table is fabricated with a black painted steel frame and telescoping aluminum legs designed to carry a load of 400 pounds. Height is adjustable from 31" to 37". The table is available in a choice of three height adjustment methods. The height of the Manual Hydraulic Table is controlled by a folding crank located at the rear of the end frame. The height of the Motorized Hydraulic Table is controlled by a rocker

switch located at the front of the end frame. The table is also available with telescoping legs that are adjustable on 1" centers using a locking pin. All tables are furnished with stretchers and a 10" high modesty panel and are available with either glides or locking casters.

Elevation Table Work Tops must be ordered separately.

Elevation Table with Adjustable Height Legs

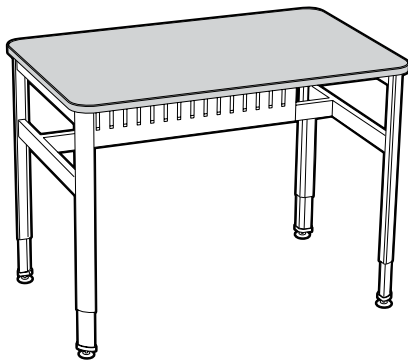

Length	24" Deep Table		30" Deep Table	
	with Glides	with Casters	with Glides	with Casters
36"	F52M2436-11	F52M2436-12	F52M3036-11	F52M3036-12
42"	F52M2442-11	F52M2442-12	F52M3042-11	F52M3042-12
48"	F52M2448-11	F52M2448-12	F52M3048-11	F52M3048-12
54"	F52M2454-11	F52M2454-12	F52M3054-11	F52M3054-12
60"	F52M2460-11	F52M2460-12	F52M3060-11	F52M3060-12
66"	F52M2466-11	F52M2466-12	F52M3066-11	F52M3066-12
72"	F52M2472-11	F52M2472-12	F52M3072-11	F52M3072-12

Elevation Tables Work Tops

Specifications:
 Elevation Table Work Tops are available in Kewaunee Kemresin, Phenolic Resin, or Plastic Laminate. Four corners on all Elevation Table Work Tops are rounded with a 2³/₄" radius to match the contour of the leg. See page 69 for available colors.
Elevation Tables must be ordered separately.

Elevation Table Work Tops

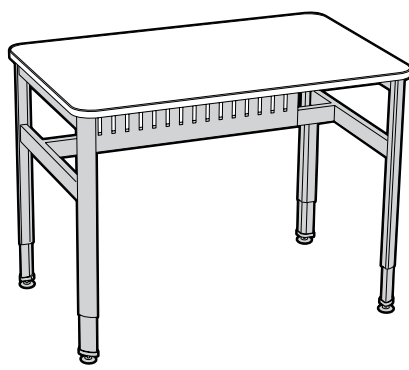

24" Deep Work Tops

Length	Kemresin	Phenolic Resin	Plastic Laminate
36"	F52R2436-00	F52T2436-00	F52P2436-00
42"	F52R2442-00	F52T2442-00	F52P2442-00
48"	F52R2448-00	F52T2448-00	F52P2448-00
54"	F52R2454-00	F52T2454-00	F52P2454-00
60"	F52R2460-00	F52T2460-00	F52P2460-00
66"	F52R2466-00	F52T2466-00	F52P2466-00
72"	F52R2472-00	F52T2472-00	F52P2472-00

30" Deep Work Tops

Length	Kemresin	Phenolic Resin	Plastic Laminate
36"	F52R3036-00	F52T3036-00	F52P3036-00
42"	F52R3042-00	F52T3042-00	F52P3042-00
48"	F52R3048-00	F52T3048-00	F52P3048-00
54"	F52R3054-00	F52T3054-00	F52P3054-00
60"	F52R3060-00	F52T3060-00	F52P3060-00
66"	F52R3066-00	F52T3066-00	F52P3066-00
72"	F52R3072-00	F52T3072-00	F52P3072-00

Work Top Color Option Code

Kemresin

BK = Black **GR** = Grey **PT**=Putty **SL** = Slate

Kemresin is available in four standard colors. To specify Kemresin color, place a dash and the two-letter code at the end of the part number.

Example: F52R2436-00-**BK** for Black

If no color is specified, Kemresin will be furnished in Black.

Phenolic Resin - High Pressure Laminate

Phenolic Resin and High Pressure Laminate is furnished in Black standard.

Free-Standing Adjustable Height Table

Specifications:

Free-Standing Adjustable Height Tables are available for either 24" deep or 30" deep worksurface tops in lengths as shown. Telescoping tubular steel legs allow the table to be height adjustable from 30" to 37" high on one inch increments. The table is furnished with a cold rolled steel frame and four adjustable legs with glides. Adjustable Height Tables will accommodate Suspended Cabinets.

Worksurface Top must be ordered separately.

Worksurface Tops are 1" thick. Front and side edges are treated as shown on page 69. Rear edge is finished square.

Free-Standing Adjustable Height Table Frame

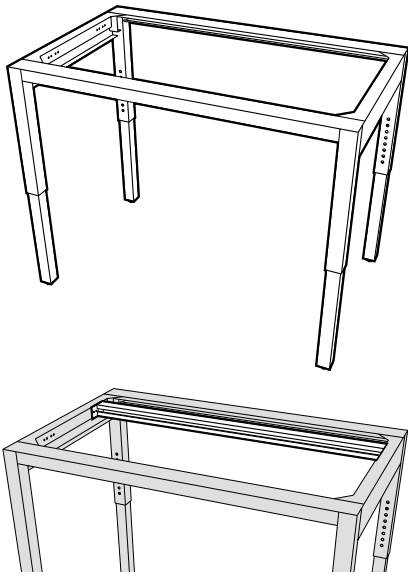

22" Deep Table Frame

Length	Part Number
34"	FC50M362234-00
40"	FC50M362240-00
46"	FC50M362246-00
52"	FC50M362252-00
58"	FC50M362258-00
64"	FC50M362264-00
70"	FC50M362270-00

28" Deep Table Frame

Length	Part Number
34"	FC50M362834-00
40"	FC50M362840-00
46"	FC50M362846-00
52"	FC50M362852-00
58"	FC50M362858-00
64"	FC50M362864-00
70"	FC50M362870-00

Optional Rear Hanging Rail

Length	Part Number
34"	FC89M020234-00
40"	FC89M020240-00
46"	FC89M020246-00
52"	FC89M020252-00
58"	FC89M020258-00
64"	FC89M020264-00
70"	FC89M020270-00

Required for 28" deep Table Frames only when mounting suspended cabinets.

Free-Standing Adjustable Height Table Top

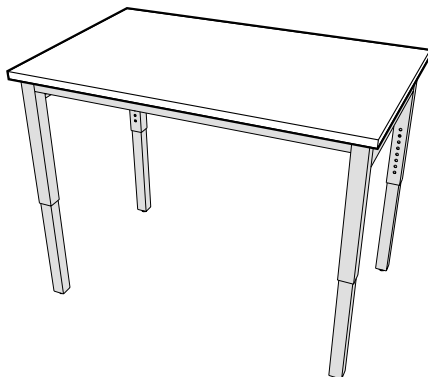

24" Deep Worksurface Top

Length	Kemresin®	Phenolic Resin	High Pressure Laminate
36"	FC96R012436-00	FC96T012436-00	FC96P012436-00
42"	FC96R012442-00	FC96T012442-00	FC96P012442-00
48"	FC96R012448-00	FC96T012448-00	FC96P012448-00
54"	FC96R012454-00	FC96T012454-00	FC96P012454-00
60"	FC96R012460-00	FC96T012460-00	FC96P012460-00
66"	FC96R012466-00	FC96T012466-00	FC96P012466-00
72"	FC96R012472-00	FC96T012472-00	FC96P012472-00

30" Deep Worksurface Top

Length	Kemresin®	Phenolic Resin	High Pressure Laminate
36"	FC96R013036-00	FC96T013036-00	FC96P013036-00
42"	FC96R013042-00	FC96T013042-00	FC96P013042-00
48"	FC96R013048-00	FC96T013048-00	FC96P013048-00
54"	FC96R013054-00	FC96T013054-00	FC96P013054-00
60"	FC96R013060-00	FC96T013060-00	FC96P013060-00
66"	FC96R013066-00	FC96T013066-00	FC96P013066-00
72"	FC96R013072-00	FC96T013072-00	FC96P013072-00

Alpha Columns

Features:

- Moveable, freestanding bench design integrates with other Alpha products.
- 6" wide support column utilizes Alpha's unique double slotted design.
- Can create individual self-supported workstations, or be designed with a shared structural "column" for multiple workstation applications.
- Is available both double and single sided for use as either center island or wall benches.
- Available with either 27" or 30" deep worksurfaces.
- Designed to integrate with mobile or floor mounted cabinetry.
- Worksurfaces and shelving are adjustable in height on 1" increments.
- Integrated shelving system with shelves available in depths from 6" to 24".
- Columns can be pre-plumbed or pre-wired for both power and data for use with overhead service carriers or panels.

SEFA 10 | Class 7 – Configuration 4 – Category 3

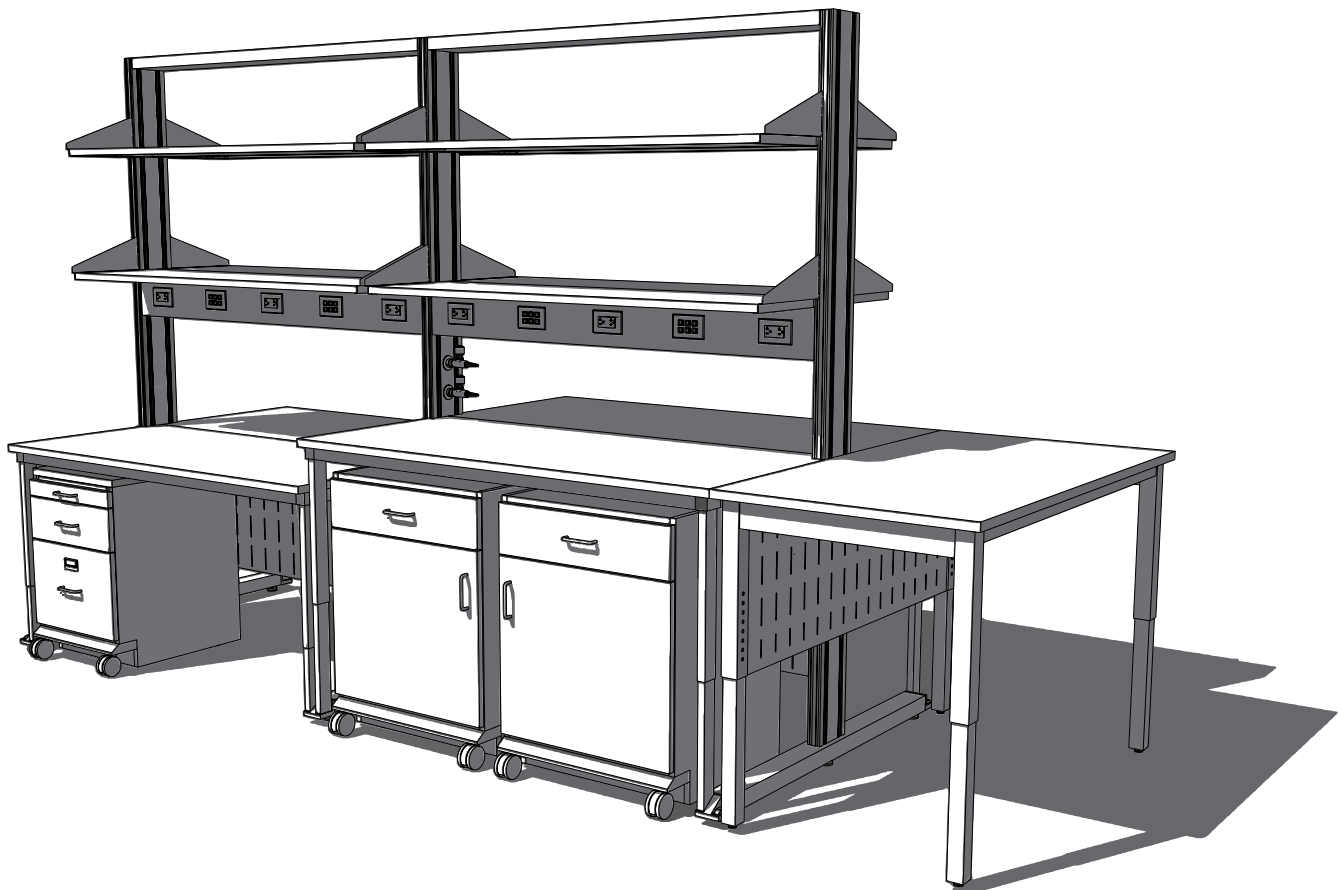

Alpha Column Double-Sided Modules

Specifications:

Double-Sided Starter Modules may be used as stand-alone workstations, or as the first module in a multi-module assembly. The six-inch column is 84" high and slotted on 1" centers to accept the Worksurface Frame or Shelving. Each Starter Module contains two column end posts, two modesty panels, and a top rail. Modules may be ordered either with or without Worksurface Frames.

Modules are available in lengths from 36" to 72" in 6" increments. Lengths are based on distance from the center of the first post to the center of the second post. Actual module length is 1½" longer than cataloged length.

Worksurface Tops, Shelves, and Service Fittings must be ordered separately.

Double-Sided Starter Module with Worksurface Frames

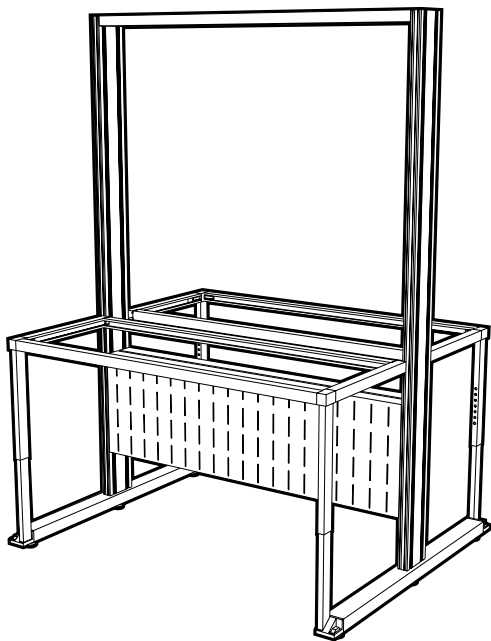

Module Length	Actual Length	for 23" Deep Frames	for 26" Deep Frames
36"	37½"	FC30M845436-00	FC30M846036-00
42"	43½"	FC30M845442-00	FC30M846042-00
48"	49½"	FC30M845448-00	FC30M846048-00
54"	55½"	FC30M845454-00	FC30M846054-00
60"	61½"	FC30M845460-00	FC30M846060-00
66"	67½"	FC30M845466-00	FC30M846066-00
72"	73½"	FC30M845472-00	FC30M846072-00

Double-Sided Starter Module without Worksurface Frames

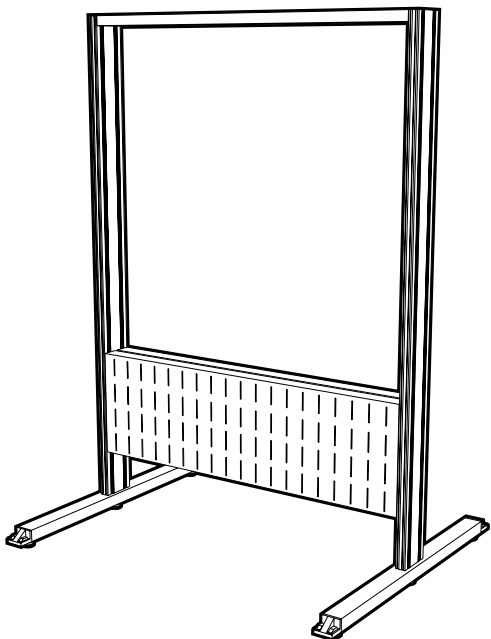

Module Length	Actual Length	for 23" Deep Frames	for 26" Deep Frames
36"	37½"	FC31M845436-00	FC31M846036-00
42"	43½"	FC31M845442-00	FC31M846042-00
48"	49½"	FC31M845448-00	FC31M846048-00
54"	55½"	FC31M845454-00	FC31M846054-00
60"	61½"	FC31M845460-00	FC31M846060-00
66"	67½"	FC31M845466-00	FC31M846066-00
72"	73½"	FC31M845472-00	FC31M846072-00

Alpha Column Double-Sided Modules

Specifications:

Double-Sided Add-On Modules are designed to be used in addition to a Starter Module to make multi-module assemblies. The six-inch column is 84" high and slotted on 1" centers to accept the Worksurface Frame or Shelving. Each Starter Module contains one column end post, two modesty panels, and a top rail. Modules may be ordered either with or without Worksurface Frames.

Modules are available in lengths from 36" to 72" in 6" increments. Lengths are based on distance from the center of the first post to the center of the second post. Actual module length is 1½" longer than cataloged length.

Worksurface Tops, Shelves, and Service Fittings must be ordered separately.

Double-Sided Add-On Module with Worksurface Frames

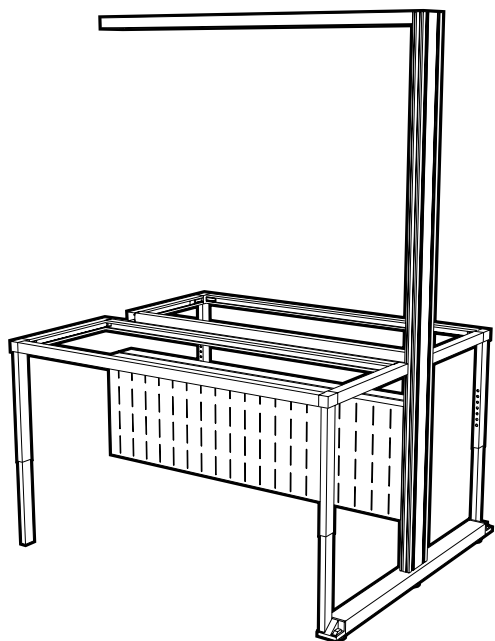

Module Length	for 23" Deep Frames	for 26" Deep Frames
36"	FC35M845436-00	FC35M846036-00
42"	FC35M845442-00	FC35M846042-00
48"	FC35M845448-00	FC35M846048-00
54"	FC35M845454-00	FC35M846054-00
60"	FC35M845460-00	FC35M846060-00
66"	FC35M845466-00	FC35M846066-00
72"	FC35M845472-00	FC35M846072-00

Double-Sided Add-On Module without Worksurface Frames

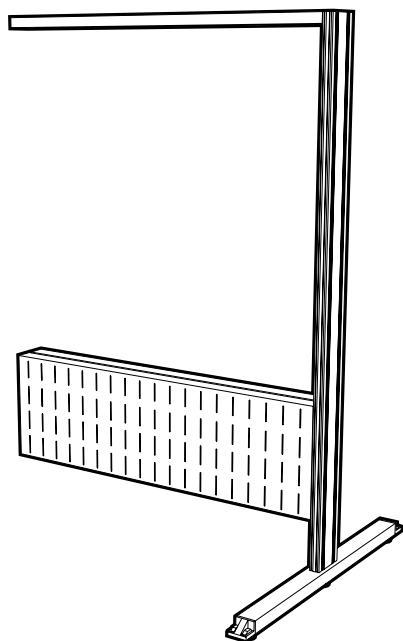

Module Length	for 23" Deep Frames	for 26" Deep Frames
36"	FC36M845436-00	FC36M846036-00
42"	FC36M845442-00	FC36M846042-00
48"	FC36M845448-00	FC36M846048-00
54"	FC36M845454-00	FC36M846054-00
60"	FC36M845460-00	FC36M846060-00
66"	FC36M845466-00	FC36M846066-00
72"	FC36M845472-00	FC36M846072-00

Alpha Column Single-Sided Modules

Specifications:

Single-Sided Starter Modules may be used as stand-alone workstations, or as the first module in a multi-module assembly. The six-inch column is 84" high and slotted on 1" centers to accept the Worksurface Frame or Shelving. Each Starter Module contains two column end posts, two modesty panels, and a top rail. Modules may be ordered either with or without Worksurface Frames.

Modules are available in lengths from 36" to 72" in 6" increments. Lengths are based on distance from the center of the first post to the center of the second post. Actual module length is 1 5/8" longer than cataloged length.

Worksurface Tops, Shelves, and Service Fittings must be ordered separately.

Single-Sided Starter Module with Worksurface Frames

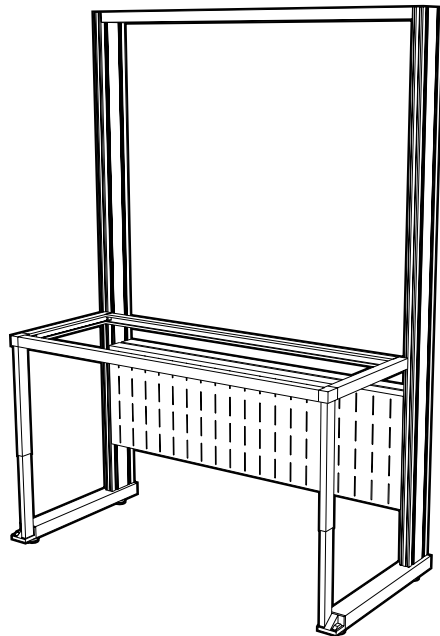

Module Length	Actual Length	for 23" Deep Frames	for 26" Deep Frames
36"	37 5/8"	FC30M843036-00	FC30M843336-00
42"	43 5/8"	FC30M843042-00	FC30M843342-00
48"	49 5/8"	FC30M843048-00	FC30M843348-00
54"	55 5/8"	FC30M843054-00	FC30M843354-00
60"	61 5/8"	FC30M843060-00	FC30M843360-00
66"	67 5/8"	FC30M843066-00	FC30M843366-00
72"	73 5/8"	FC30M843072-00	FC30M843372-00

Single-Sided Starter Module without Worksurface Frames

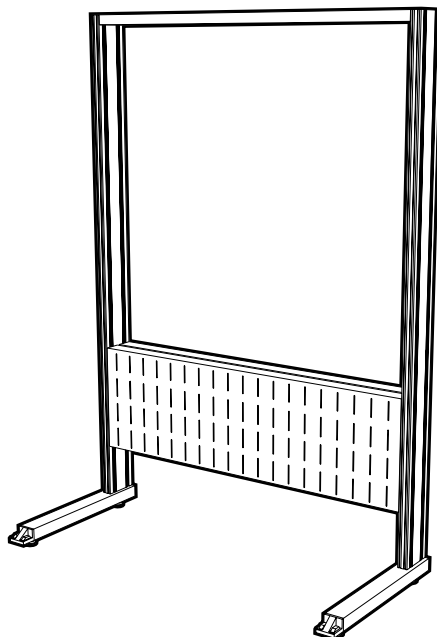

Module Length	Actual Length	for 23" Deep Frames	for 26" Deep Frames
36"	37 5/8"	FC31M843036-00	FC31M843336-00
42"	43 5/8"	FC31M843042-00	FC31M843342-00
48"	49 5/8"	FC31M843048-00	FC31M843348-00
54"	55 5/8"	FC31M843054-00	FC31M843354-00
60"	61 5/8"	FC31M843060-00	FC31M843360-00
66"	67 5/8"	FC31M843066-00	FC31M843366-00
72"	73 5/8"	FC31M843072-00	FC31M843372-00

Alpha Column Single-Sided Modules

Specifications:

Single-Sided Add-On Modules are designed to be used in addition to a Starter Module to make multi-module assemblies. The six-inch column is 84" high and slotted on 1" centers to accept the Worksurface Frame or Shelving. Each Starter Module contains one column end post, two modesty panels, and a top rail. Modules may be ordered either with or without Worksurface Frames.

Modules are available in lengths from 36" to 72" in 6" increments. Lengths are based on distance from the center of the first post to the center of the second post. Actual module length is 1½" longer than cataloged length.

Worksurface Tops, Shelves, and Service Fittings must be ordered separately.

Single-Sided Add-On Module with Worksurface Frames

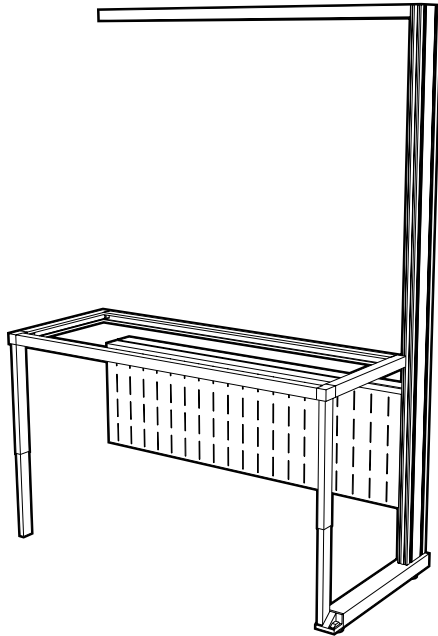

Module Length	for 23" Deep Frames	for 26" Deep Frames
36"	FC35M843036-00	FC35M843336-00
42"	FC35M843042-00	FC35M843342-00
48"	FC35M843048-00	FC35M843348-00
54"	FC35M843054-00	FC35M843354-00
60"	FC35M843060-00	FC35M843360-00
66"	FC35M843066-00	FC35M843366-00
72"	FC35M843072-00	FC35M843372-00

Single-Sided Add-On Module without Worksurface Frames

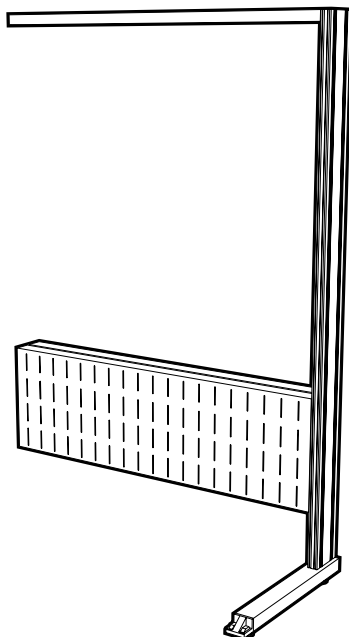

Module Length	for 23" Deep Frames	for 26" Deep Frames
36"	FC36M843036-00	FC36M843336-00
42"	FC36M843042-00	FC36M843342-00
48"	FC36M843048-00	FC36M843348-00
54"	FC36M843054-00	FC36M843354-00
60"	FC36M843060-00	FC36M843360-00
66"	FC36M843066-00	FC36M843366-00
72"	FC36M843072-00	FC36M843372-00

Alpha Column Worksurface Tops

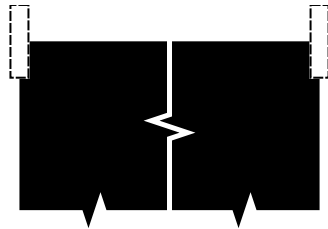
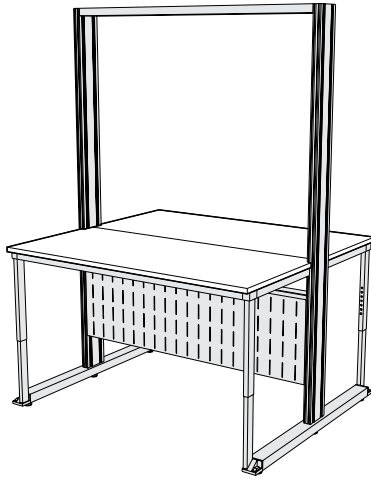

Kemresin Color Option Code

BK = Black **GR** = Grey
PT = Putty **SL** = Slate

Kemresin is available in four standard colors. To specify Kemresin color, place a dash and the two-letter code at the end of the part number.

Example:

FC97R012736-00-**BK** for Black

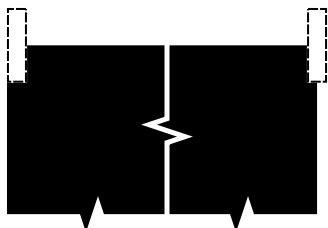

Kemresin Color Option Code

BK = Black **GR** = Grey
PT = Putty **SL** = Slate

Kemresin is available in four standard colors. To specify Kemresin color, place a dash and the two-letter code at the end of the part number.

Example:

FC97R012736-0L-**BK** for Black

Specifications:

Worksurface Tops are available in modular sizes to match the Worksurface Frames and are available in four configurations.

- With no overhang on either end (flush with worksurface rails) for use on center section of assembly runs.

- Flush with Column Posts on either left or right end for use against walls or other tables or equipment.
- Flush with Column Posts on both ends for use on stand alone workstations.

Standard Tops with no Overhang on Ends

27" Deep with 3" Rear Overhang for Double-Sided Assemblies

Length	Kemresin®	Phenolic Resin - Black	High Pressure Laminate - Black
36"	FC97R012736-00	FC97T012736-00	FC97P012736-00
42"	FC97R012742-00	FC97T012742-00	FC97P012742-00
48"	FC97R012748-00	FC97T012748-00	FC97P012748-00
54"	FC97R012754-00	FC97T012754-00	FC97P012754-00
60"	FC97R012760-00	FC97T012760-00	FC97P012760-00
66"	FC97R012766-00	FC97T012766-00	FC97P012766-00
72"	FC97R012772-00	FC97T012772-00	FC97P012772-00

30" Deep with 3" Rear Overhang for Double-Sided Assemblies

Length	Kemresin®	Phenolic Resin- Black	High Pressure Laminate - Black
36"	FC97R013036-00	FC97T013036-00	FC97P013036-00
42"	FC97R013042-00	FC97T013042-00	FC97P013042-00
48"	FC97R013048-00	FC97T013048-00	FC97P013048-00
54"	FC97R013054-00	FC97T013054-00	FC97P013054-00
60"	FC97R013060-00	FC97T013060-00	FC97P013060-00
66"	FC97R013066-00	FC97T013066-00	FC97P013066-00
72"	FC97R013072-00	FC97T013072-00	FC97P013072-00

Tops Flush with Column Post on Left End

27" Deep with 3" Rear Overhang for Double-Sided Assemblies

Length	Kemresin®	Phenolic Resin - Black	High Pressure Laminate - Black
36"	FC97R012736-0L	FC97T012736-0L	FC97P012736-0L
42"	FC97R012742-0L	FC97T012742-0L	FC97P012742-0L
48"	FC97R012748-0L	FC97T012748-0L	FC97P012748-0L
54"	FC97R012754-0L	FC97T012754-0L	FC97P012754-0L
60"	FC97R012760-0L	FC97T012760-0L	FC97P012760-0L
66"	FC97R012766-0L	FC97T012766-0L	FC97P012766-0L
72"	FC97R012772-0L	FC97T012772-0L	FC97P012772-0L

30" Deep with 3" Rear Overhang for Double-Sided Assemblies

Length	Kemresin®	Phenolic Resin -Black	High Pressure Laminate - Black
36"	FC97R013036-0L	FC97T013036-0L	FC97P013036-0L
42"	FC97R013042-0L	FC97T013042-0L	FC97P013042-0L
48"	FC97R013048-0L	FC97T013048-0L	FC97P013048-0L
54"	FC97R013054-0L	FC97T013054-0L	FC97P013054-0L
60"	FC97R013060-0L	FC97T013060-0L	FC97P013060-0L
66"	FC97R013066-0L	FC97T013066-0L	FC97P013066-0L
72"	FC97R013072-0L	FC97T013072-0L	FC97P013072-0L

Alpha Column Worksurface Tops

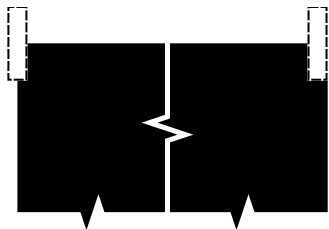
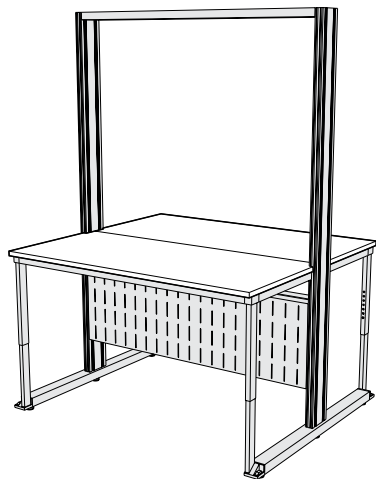

Kemresin Color Option Code

BK = Black **GR** = Grey
PT = Putty **SL** = Slate

Kemresin is available in four standard colors. To specify Kemresin color, place a dash and the two-letter code at the end of the part number.

Example:

FC97R012736-0R-**BK** for Black

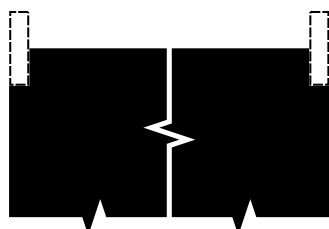

Kemresin Color Option Code

BK = Black **GR** = Grey
PT = Putty **SL** = Slate

Kemresin is available in four standard colors. To specify Kemresin color, place a dash and the two-letter code at the end of the part number.

Example:

FC97R012736-0B-**BK** for Black

Specifications:

Worksurface Tops are available in modular sizes to match the Worksurface Frames and are available in four configurations.

- With no overhang on either end (flush with worksurface rails) for use on center section of assembly runs.

- Flush with Column Posts on either left or right end for use against walls or other tables or equipment.
- Flush with Column Posts on both ends for use on stand alone workstations.

Tops Flush with Column Post on Right End

27" Deep with 3" Rear Overhang for Double-Sided Assemblies

Length	Kemresin®	Phenolic Resin - Black	High Pressure Laminate - Black
36"	FC97R012736-0R	FC97T012736-0R	FC97P012736-0R
42"	FC97R012742-0R	FC97T012742-0R	FC97P012742-0R
48"	FC97R012748-0R	FC97T012748-0R	FC97P012748-0R
54"	FC97R012754-0R	FC97T012754-0R	FC97P012754-0R
60"	FC97R012760-0R	FC97T012760-0R	FC97P012760-0R
66"	FC97R012766-0R	FC97T012766-0R	FC97P012766-0R
72"	FC97R012772-0R	FC97T012772-0R	FC97P012772-0R

30" Deep with 3" Rear Overhang for Double-Sided Assemblies

Length	Kemresin®	Phenolic Resin	High Pressure Laminate
36"	FC97R013036-0R	FC97T013036-0R	FC97P013036-0R
42"	FC97R013042-0R	FC97T013042-0R	FC97P013042-0R
48"	FC97R013048-0R	FC97T013048-0R	FC97P013048-0R
54"	FC97R013054-0R	FC97T013054-0R	FC97P013054-0R
60"	FC97R013060-0R	FC97T013060-0R	FC97P013060-0R
66"	FC97R013066-0R	FC97T013066-0R	FC97P013066-0R
72"	FC97R013072-0R	FC97T013072-0R	FC97P013072-0R

Tops Flush with Column Posts on Both Ends

27" Deep with 3" Rear Overhang for Double-Sided Assemblies

Length	Kemresin®	Phenolic Resin - Black	High Pressure Laminate - Black
36"	FC97R012736-0B	FC97T012736-0B	FC97P012736-0B
42"	FC97R012742-0B	FC97T012742-0B	FC97P012742-0B
48"	FC97R012748-0B	FC97T012748-0B	FC97P012748-0B
54"	FC97R012754-0B	FC97T012754-0B	FC97P012754-0B
60"	FC97R012760-0B	FC97T012760-0B	FC97P012760-0B
66"	FC97R012766-0B	FC97T012766-0B	FC97P012766-0B
72"	FC97R012772-0B	FC97T012772-0B	FC97P012772-0B

30" Deep with 3" Rear Overhang for Double-Sided Assemblies

Length	Kemresin®	Phenolic Resin - Black	High Pressure Laminate - Black
36"	FC97R013036-0B	FC97T013036-0B	FC97P013036-0B
42"	FC97R013042-0B	FC97T013042-0B	FC97P013042-0B
48"	FC97R013048-0B	FC97T013048-0B	FC97P013048-0B
54"	FC97R013054-0B	FC97T013054-0B	FC97P013054-0B
60"	FC97R013060-0B	FC97T013060-0B	FC97P013060-0B
66"	FC97R013066-0B	FC97T013066-0B	FC97P013066-0B
72"	FC97R013072-0B	FC97T013072-0B	FC97P013072-0B

Alpha Column Worksurface Tops

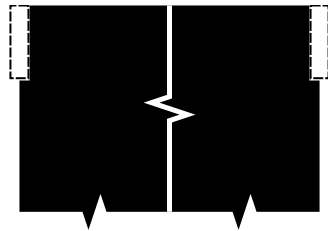
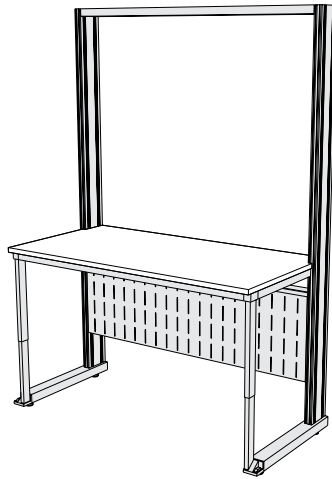

Kemresin Color Option Code

BK = Black **GR** = Grey
PT = Putty **SL** = Slate

Kemresin is available in four standard colors. To specify Kemresin color, place a dash and the two-letter code at the end of the part number.

Example:

FC98R013036-00-**BK** for Black

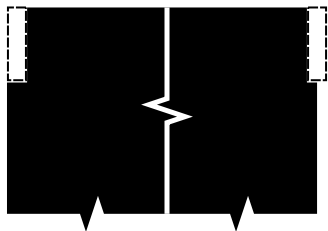

Kemresin Color Option Code

BK = Black **GR** = Grey
PT = Putty **SL** = Slate

Kemresin is available in four standard colors. To specify Kemresin color, place a dash and the two-letter code at the end of the part number.

Example:

FC98R013036-0L-**BK** for Black

Specifications:

Worksurface Tops are available in modular sizes to match the Worksurface Frames and are available in four configurations.

- With no overhang on either end (flush with worksurface rails) for use on center section of assembly runs.

- Flush with Column Posts on either left or right end for use against walls or other tables or equipment.
- Flush with Column Posts on both ends for use on stand alone workstations.

Standard Tops with no Overhangs on Ends

30" Deep with 6" Rear Overhang for Single-Sided Assemblies

Length	Kemresin®	Phenolic Resin - Black	High Pressure Laminate - Black
36"	FC98R013036-00	FC98T013036-00	FC98P013036-00
42"	FC98R013042-00	FC98T013042-00	FC98P013042-00
48"	FC98R013048-00	FC98T013048-00	FC98P013048-00
54"	FC98R013054-00	FC98T013054-00	FC98P013054-00
60"	FC98R013060-00	FC98T013060-00	FC98P013060-00
66"	FC98R013066-00	FC98T013066-00	FC98P013066-00
72"	FC98R013072-00	FC98T013072-00	FC98P013072-00

33" Deep with 6" Rear Overhang for Single-Sided Assemblies

Length	Kemresin®	Phenolic Resin - Black	High Pressure Laminate - Black
36"	FC98R013336-00	FC98T013336-00	FC98P013336-00
42"	FC98R013342-00	FC98T013342-00	FC98P013342-00
48"	FC98R013348-00	FC98T013348-00	FC98P013348-00
54"	FC98R013354-00	FC98T013354-00	FC98P013354-00
60"	FC98R013360-00	FC98T013360-00	FC98P013360-00
66"	FC98R013366-00	FC98T013366-00	FC98P013366-00
72"	FC98R013372-00	FC98T013372-00	FC98P013372-00

Tops Flush with Column Post on Left End

30" Deep with 6" Rear Overhang for Single-Sided Assemblies

Length	Kemresin®	Phenolic Resin - Black	High Pressure Laminate - Black
36"	FC98R013036-0L	FC98T013036-0L	FC98P013036-0L
42"	FC98R013042-0L	FC98T013042-0L	FC98P013042-0L
48"	FC98R013048-0L	FC98T013048-0L	FC98P013048-0L
54"	FC98R013054-0L	FC98T013054-0L	FC98P013054-0L
60"	FC98R013060-0L	FC98T013060-0L	FC98P013060-0L
66"	FC98R013066-0L	FC98T013066-0L	FC98P013066-0L
72"	FC98R013072-0L	FC98T013072-0L	FC98P013072-0L

33" Deep with 6" Rear Overhang for Single-Sided Assemblies

Length	Kemresin®	Phenolic Resin - Black	High Pressure Laminate - Black
36"	FC98R013336-0L	FC98T013336-0L	FC98P013336-0L
42"	FC98R013342-0L	FC98T013342-0L	FC98P013342-0L
48"	FC98R013348-0L	FC98T013348-0L	FC98P013348-0L
54"	FC98R013354-0L	FC98T013354-0L	FC98P013354-0L
60"	FC98R013360-0L	FC98T013360-0L	FC98P013360-0L
66"	FC98R013366-0L	FC98T013366-0L	FC98P013366-0L
72"	FC98R013372-0L	FC98T013372-0L	FC98P013372-0L

Alpha Column Worksurface Tops

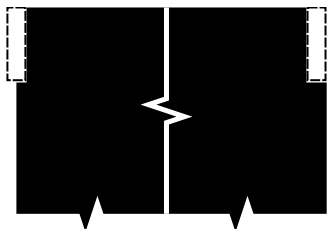
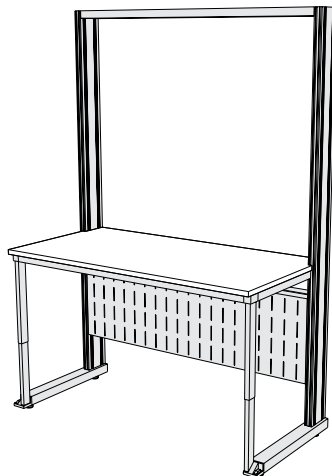

Kemresin Color Option Code

BK = Black **GR** = Grey
PT = Putty **SL** = Slate

Kemresin is available in four standard colors. To specify Kemresin color, place a dash and the two-letter code at the end of the part number.

Example:

FC98R013036-0R-BK for Black

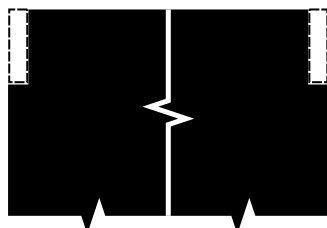

Kemresin Color Option Code

BK = Black **GR** = Grey
PT = Putty **SL** = Slate

Kemresin is available in four standard colors. To specify Kemresin color, place a dash and the two-letter code at the end of the part number.

Example:

FC98R013036-0B-BK for Black

Specifications:

Worksurface Tops are available in modular sizes to match the Worksurface Frames and are available in four configurations.

- With no overhang on either end (flush with worksurface rails) for use on center section of assembly runs.

- Flush with Column Posts on either left or right end for use against walls or other tables or equipment.
- Flush with Column Posts on both ends for use on stand alone workstations.

Tops Flush with Column Post on Right End

23" Deep with 6" Rear Overhang for Single-Sided Assemblies

Length	Kemresin®	Phenolic Resin - Black	High Pressure Laminate - Black
36"	FC98R013036-0R	FC98T013036-0R	FC98P013036-0R
42"	FC98R013042-0R	FC98T013042-0R	FC98P013042-0R
48"	FC98R013048-0R	FC98T013048-0R	FC98P013048-0R
54"	FC98R013054-0R	FC98T013054-0R	FC98P013054-0R
60"	FC98R013060-0R	FC98T013060-0R	FC98P013060-0R
66"	FC98R013066-0R	FC98T013066-0R	FC98P013066-0R
72"	FC98R013072-0R	FC98T013072-0R	FC98P013072-0R

33" Deep with 6" Rear Overhang for Single-Sided Assemblies

Length	Kemresin®	Phenolic Resin - Black	High Pressure Laminate - Black
36"	FC98R013336-0R	FC98T013336-0R	FC98P013336-0R
42"	FC98R013342-0R	FC98T013342-0R	FC98P013342-0R
48"	FC98R013348-0R	FC98T013348-0R	FC98P013348-0R
54"	FC98R013354-0R	FC98T013354-0R	FC98P013354-0R
60"	FC98R013360-0R	FC98T013360-0R	FC98P013360-0R
66"	FC98R013366-0R	FC98T013366-0R	FC98P013366-0R
72"	FC98R013372-0R	FC98T013372-0R	FC98P013372-0R

Tops Flush with Column Posts on Both Ends

30" Deep with 6" Rear Overhang for Single-Sided Assemblies

Length	Kemresin®	Phenolic Resin - Black	High Pressure Laminate - Black
36"	FC98R013036-0B	FC98T013036-0B	FC98P013036-0B
42"	FC98R013042-0B	FC98T013042-0B	FC98P013042-0B
48"	FC98R013048-0B	FC98T013048-0B	FC98P013048-0B
54"	FC98R013054-0B	FC98T013054-0B	FC98P013054-0B
60"	FC98R013060-0B	FC98T013060-0B	FC98P013060-0B
66"	FC98R013066-0B	FC98T013066-0B	FC98P013066-0B
72"	FC98R013072-0B	FC98T013072-0B	FC98P013072-0B

33" Deep with 6" Rear Overhang for Single-Sided Assemblies

Length	Kemresin®	Phenolic Resin - Black	High Pressure Laminate - Black
36"	FC98R013336-0B	FC98T013336-0B	FC98P013336-0B
42"	FC98R013342-0B	FC98T013342-0B	FC98P013342-0B
48"	FC98R013348-0B	FC98T013348-0B	FC98P013348-0B
54"	FC98R013354-0B	FC98T013354-0B	FC98P013354-0B
60"	FC98R013360-0B	FC98T013360-0B	FC98P013360-0B
66"	FC98R013366-0B	FC98T013366-0B	FC98P013366-0B
72"	FC98R013372-0B	FC98T013372-0B	FC98P013372-0B

Alpha Column Adjustable Shelf Assemblies

Specifications:

Adjustable Shelf Assemblies with no rear overhang are designed for use in front of the Modesty Panels or when it is desired to leave the six inch column space open. Each Shelf Assembly consists of two 11 gauge steel Shelf Brackets and a 1" thick Shelf, formed from 16 gauge cold rolled steel.

The Shelf attaches to the shelf brackets without the use of screws, bolts, or other hardware using a unique tab and slot system. The system allows the shelf to be mounted with a 1" cord gap at the rear by simply turning the shelf around. The shelf brackets engage the slots in the column and are adjustable in 1" increments.

Adjustable Shelf Assemblies with No Rear Overhang

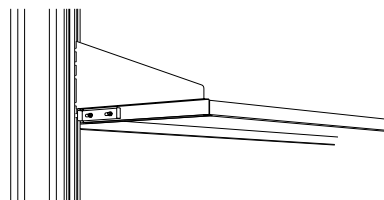
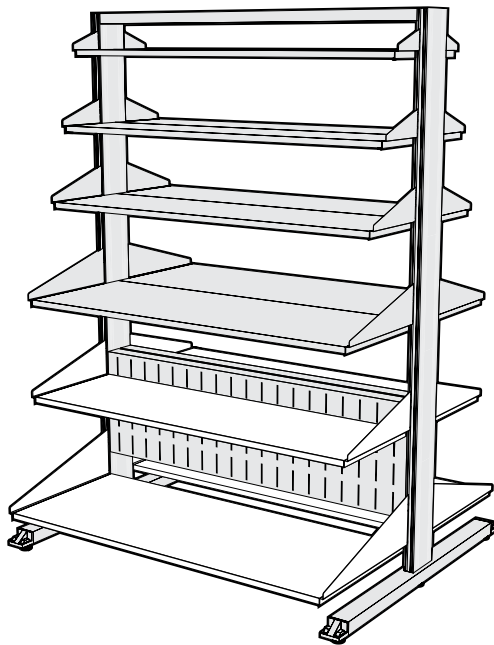

Optional Shelf Locking Tab

Sliding tab mounted on Shelf Bracket locks shelf into Module Upright to keep it from being accidentally removed.

To specify, add an **K** to the end of the Shelf Assembly part number.
Example: **FC21M051236-00K**

	6" Deep Shelf with 6" Brackets	18" Deep Shelf with 18" Brackets
Length		
36"	FC21M030636-00	FC21M061836-00
42"	FC21M030642-00	FC21M061842-00
48"	FC21M030648-00	FC21M061848-00
54"	FC21M030654-00	FC21M061854-00
60"	FC21M030660-00	FC21M061860-00
66"	FC21M030666-00	
72"	FC21M030672-00	
	9" Deep Shelf with 9" Brackets	21" Deep Shelf with 21" Brackets
Length		
36"	FC21M040936-00	FC21M072136-00
42"	FC21M040942-00	FC21M072142-00
48"	FC21M040948-00	FC21M072148-00
54"	FC21M040954-00	FC21M072154-00
60"	FC21M040960-00	FC21M072160-00
66"	FC21M040966-00	
72"	FC21M040972-00	
	12" Deep Shelf with 12" Brackets	24" Deep Shelf with 24" Brackets
Length		
36"	FC21M051236-00	FC21M072436-00
42"	FC21M051242-00	FC21M072442-00
48"	FC21M051248-00	FC21M072448-00
54"	FC21M051254-00	FC21M072454-00
60"	FC21M051260-00	FC21M072460-00
66"	FC21M051266-00	
72"	FC21M051272-00	
	15" Deep Shelf with 15" Brackets	
Length		
36"	FC21M061536-00	
42"	FC21M061542-00	
48"	FC21M061548-00	
54"	FC21M061554-00	
60"	FC21M061560-00	
66"	FC21M061566-00	
72"	FC21M061572-00	

Alpha Column Adjustable Shelf Assemblies

Specifications:

Adjustable Shelf Assemblies for Double-Sided Alpha Columns are three inches deeper than the Shelf Bracket to allow the Shelves on opposite sides of the column to form a continuous surface. Each Shelf Assembly consists of two 11 gauge steel Shelf Brackets and a 1" thick Shelf, formed from 16 gauge cold rolled steel.

The Shelf attaches to the Shelf Brackets without the use of screws, bolts, or other hardware using a unique tab and slot system. The system allows the shelf to be mounted with a 1" cord gap at the rear by simply turning the shelf around. The shelf brackets engage the slots in the column and are adjustable in 1" increments.

Adjustable Shelf Assemblies with 3" Rear Overhang

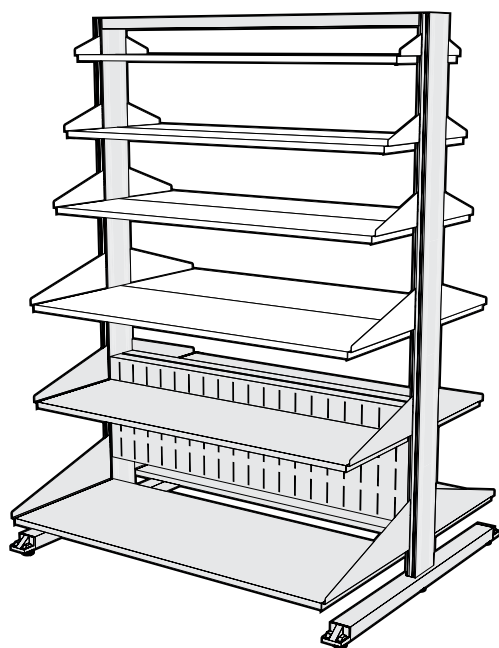

	9" Deep Shelf with 6" Brackets	18" Deep Shelf with 15" Brackets
Length		
36"	FC21M030636-30	FC21M061536-30
42"	FC21M030642-30	FC21M061542-30
48"	FC21M030648-30	FC21M061548-30
54"	FC21M030654-30	FC21M061554-30
60"	FC21M030660-30	FC21M061560-30
66"	FC21M030666-30	
72"	FC21M030672-30	
	12" Deep Shelf with 9" Brackets	21" Deep Shelf with 18" Brackets
Length		
36"	FC21M040936-30	FC21M061836-30
42"	FC21M040942-30	FC21M061842-30
48"	FC21M040948-30	FC21M061848-30
54"	FC21M040954-30	FC21M061854-30
60"	FC21M040960-30	FC21M061860-30
66"	FC21M040966-30	
72"	FC21M040972-30	
	15" Deep Shelf with 12" Brackets	24" Deep Shelf with 21" Brackets
Length		
36"	FC21M051236-30	FC21M072136-30
42"	FC21M051242-30	FC21M072142-30
48"	FC21M051248-30	FC21M072148-30
54"	FC21M051254-30	FC21M072154-30
60"	FC21M051260-30	FC21M072160-30
66"	FC21M051266-30	
72"	FC21M051272-30	

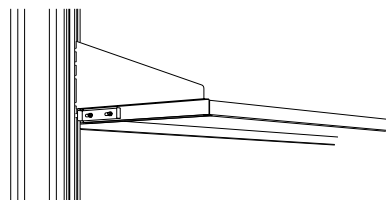

Optional Shelf Locking Tab

Sliding tab mounted on Shelf Bracket locks shelf into Module Upright to keep it from being accidentally removed.

To specify, add an **K** to the end of the Shelf Assembly part number.
Example: **FC21M051236-00K**

Alpha Column Adjustable Shelf Assemblies

Specifications:

Adjustable Shelf Assemblies for Single-Sided Alpha Columns are six inches deeper than the Shelf Bracket to allow the shelf to pass through to the rear of the column. Each Shelf Assembly consists of two 11 gauge steel Shelf Brackets and a 1" thick Shelf, formed from 16 gauge cold rolled steel.

The Shelf attaches to the Shelf Brackets without the use of screws, bolts, or other hardware using a unique tab and slot system. The system allows the shelf to be mounted with a 1" cord gap at the rear by simply turning the shelf around. The shelf brackets engage the slots in the column and are adjustable in 1" increments.

Adjustable Shelf Assemblies with 6" Rear Overhang

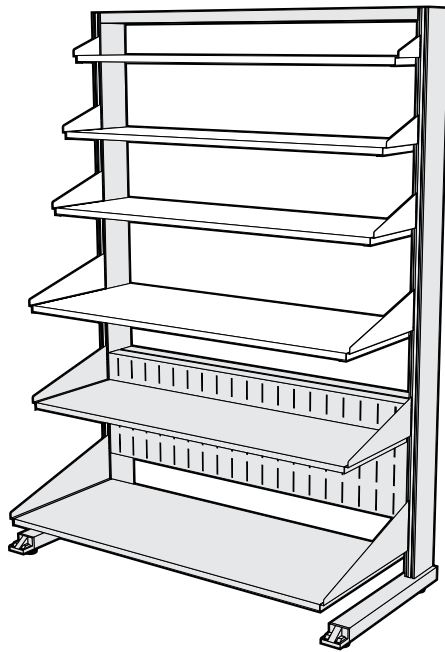

	12" Deep Shelf with 6" Brackets	21" Deep Shelf with 15" Brackets
Length		
36"	FC21M030636-60	FC21M061536-60
42"	FC21M030642-60	FC21M061542-60
48"	FC21M030648-60	FC21M061548-60
54"	FC21M030654-60	FC21M061554-60
60"	FC21M030660-60	FC21M061560-60
66"	FC21M030666-60	
72"	FC21M030672-60	
	15" Deep Shelf with 9" Brackets	24" Deep Shelf with 18" Brackets
Length		
36"	FC21M040936-60	FC21M061836-60
42"	FC21M040942-60	FC21M061842-60
48"	FC21M040948-60	FC21M061848-60
54"	FC21M040954-60	FC21M061854-60
60"	FC21M040960-60	FC21M061860-60
66"	FC21M040966-60	
72"	FC21M040972-60	
	18" Deep Shelf with 12" Brackets	
Length		
36"	FC21M051236-60	
42"	FC21M051242-60	
48"	FC21M051248-60	
54"	FC21M051254-60	
60"	FC21M051260-60	

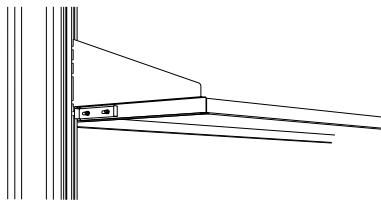

Optional Shelf Locking Tab

Sliding tab mounted on Shelf Bracket locks shelf into Module Upright to keep it from being accidentally removed.

To specify, add an **K** to the end of the Shelf Assembly part number.
Example: **FC21M051236-00K**

Service Tunnels & Worksurface Frames

Specifications:

Service Tunnels may be added to any Alpha Column Module to create an electrical panel for both power and data. Tunnels are 6" high and 6" deep and contain standard electrical cutouts as shown below.

Worksurface Frames may be added to any Alpha Column Module to create worksurface from 30" to 37" high, adjustable on 1" centers. Alpha Column Modules may be ordered with the Worksurface Frames included, or they may be ordered separately for reconfiguration.

Electrical Devices must be ordered separately.

Worksurface Tops must be ordered separately.

Service Tunnel

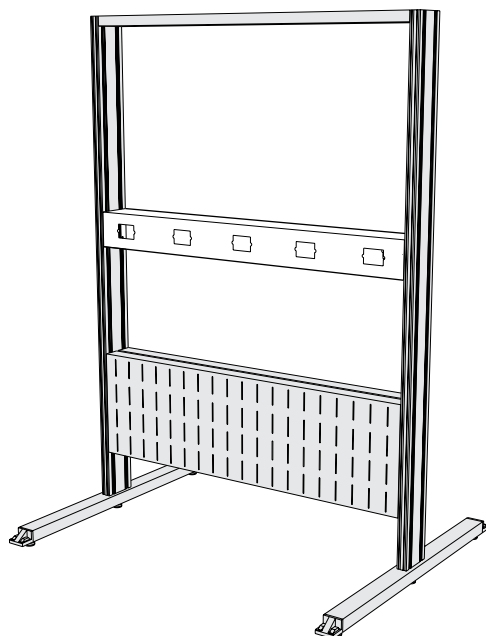

Length	Part Number	Cutouts
36"	FC40M060636-00	3 per side
42"	FC40M060642-00	3 per side
48"	FC40M060648-00	4 per side
54"	FC40M060654-00	4 per side
60"	FC40M060660-00	5 per side
66"	FC40M060666-00	5 per side
72"	FC40M060672-00	6 per side

See page 174 for Electric Fixtures
See page 152 for Power Cords

Worksurface Frames with Front Support Legs

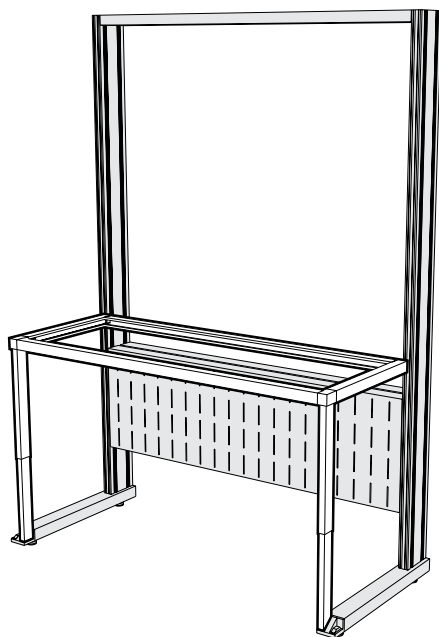

Length	23" Deep Frame	26" Deep Frame
36"	FC80M022336-00	FC80M022636-00
42"	FC80M022342-00	FC80M022642-00
48"	FC80M022348-00	FC80M022648-00
54"	FC80M022354-00	FC80M022654-00
60"	FC80M022360-00	FC80M022660-00
66"	FC80M022366-00	FC80M022666-00
72"	FC80M022372-00	FC80M022672-00

Service Options

Specifications:

Internal Service Tubes are required to mount services on the Alpha Column Legs. They are factory installed and consist of either copper or stainless steel 1/4" tubing with a female 3/8" IPS outlet escutcheon, mounted in the leg, and a female 3/8" IPS inlet, at the top of the leg. They are available in three lengths that correspond to the three mounting locations in the leg.

Ball Valves are chrome plated brass and provide on/off control of gas, air, or vacuum at pressures up to 75 PSI.

Needle Point Cocks are chrome plated brass with a brass floating cone and integral brass seat. They provide metering control of laboratory gases at pressures up to 60 PSI.

Internal Service Tubes

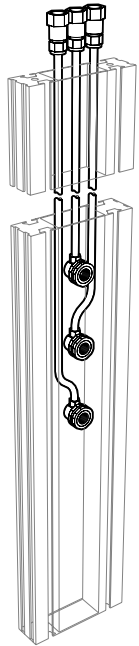

Copper Tube

for non-burning gases
3/8" IPS Female Inlet — 3/8" IPS Female Outlet

Length	Part Number	
40"	W-3320-40	top hole
44"	W-3320-44	middle hole
48"	W-3320-48	bottom hole

Stainless Steel Tube

for natural & reactive gases
3/8" IPS Female Inlet — 3/8" IPS Female Outlet

Length	Part Number	
40"	W-3420-40	top hole
44"	W-3420-44	middle hole
48"	W-3420-48	bottom hole

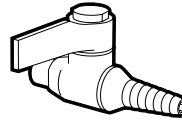

Ball Valve

3/8" IPS Male Inlet

Part Number	Service
W-0242-0A	Air
W-0242-0G	Gas
W-0242-0N	Nitrogen
W-0242-0R	Argon
W-0242-0V	Vacuum
W-0242-00	Specify

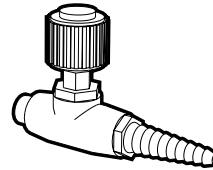

Needle Point Cock

3/8" IPS Male Inlet

Part Number	Service
W-0243-0A	Air
W-0243-0G	Gas
W-0243-0N	Nitrogen
W-0243-0R	Argon
W-0243-0V	Vacuum
W-0243-00	Specify

Keyed Quick-Connect Fittings



Keyed Quick-Connect Fittings are available for Hoses and Internal Service Tubes to ease service connection and disconnection during bench relocation. They are available in eight sizes (keys) which keeps service outlets from being connected to the wrong service.

Male Quick-Connect Fitting

3/8" IPS Male Outlet

Part Number	Key Color
W-8111-K1	Black
W-8111-K2	Orange
W-8111-K3	Green
W-8111-K4	Yellow
W-8111-K5	Blue
W-8111-K6	White
W-8111-K7	Purple
W-8111-K8	Brown

Female Quick-Connect Fitting

3/8" IPS Female Inlet

Part Number	Key Color
W-9112-K1	Black
W-9112-K2	Orange
W-9112-K3	Green
W-9112-K4	Yellow
W-9112-K5	Blue
W-9112-K6	White
W-9112-K7	Purple
W-9112-K8	Brown

Key Number and Color Code	Standard Service	Female Body Sleeve Dia.		Male Body Sleeve Dia.	
		in.	mm	in.	mm
K1 Black	Helium	1.13	28.7	0.99	25.1
K2 Orange	Air	1.16	29.5	1.02	25.8
K3 Green	Cold Water	1.19	30.2	1.05	26.6
K4 Yellow	Vacuum	1.22	31.0	1.08	27.4
K5 Blue	Gas	1.24	31.5	1.11	28.1
K6 White	—	1.28	32.5	1.14	28.9
K7 Purple	Argon	1.31	33.3	1.17	29.7
K8 Brown	Nitrogen	1.34	34.0	1.20	30.4

Service Accessories

Specifications:

Service Hoses are required to carry services from overhead service carriers to the top of the Support Frame. They are available in reinforced PVC, polyurethane, or braided stainless steel.

Power Cords are required to carry electrical power from the overhead service carriers to the top of the Support Frame. The SJ 12/3 cord is available in various configurations.

Keyed Quick-Connect Fittings are available for Hoses and Internal Service Tubes to ease service connection and disconnection during bench relocation. They are available in eight sizes (keys) which keeps service outlets from being connected to the wrong service.

Service Hoses

Power Cords

Hose/Cord Wrap

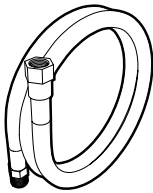

Reinforced PVC Hose

for Non-burning Gases
3/8" IPS Female Inlet
3/8" IPS Male Outlet

Length	Part Number
36"	W-1133-36-__
72"	W-1133-72-__

Color Option Codes

BK = Black **YE** = Yellow
OR = Orange **WH** = White
Add two letter code to end of Part Number to specify color.

Braided Stainless Steel Hose

for Natural & Reactive Gases
3/8" IPS Female Inlet
3/8" IPS Male Outlet

Length	Part Number
36"	W-1233-36
72"	W-1233-72

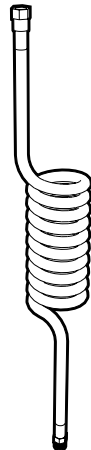

Coiled Polyurethane Hose

for Non-burning Gases
3/8" IPS Female Inlet
3/8" IPS Male Outlet
Transparent Light Blue

Length	Part Number
72"	W-1533-72

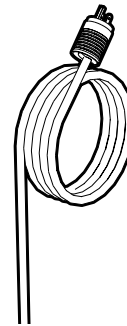

Single-circuit 3-wire

20amp/120 VAC

L	Part Number	Plug
36"	W-5621-36	St. Blade
72"	W-5621-72	St. Blade
36"	W-5622-36	Twist-Lock
72"	W-5622-72	Twist-Lock

Dual-circuit 4-wire

20amp/120 VAC

L	Part Number	Plug
36"	W-5623-36	St. Blade
72"	W-5623-72	St. Blade
36"	W-5624-36	Twist-Lock
72"	W-5624-72	Twist-Lock

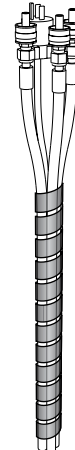

Poly Hose Wrap

Spiral wrap for bundling service lines and cords. Expandable from 1" to 2" diameter. May be trimmed to length with scissors.

L	Part Number	Color
36"	F-8250-36-BK	Black
36"	F-8250-36-NA	Natural
72"	F-8250-72-BK	Black
72"	F-8250-72-NA	Natural

Steel and Wood Cabinets

Features:

Steel Base Cabinets

- Electrostatically applied, chemical resistant, powder coat finish available in colors to compliment the laboratory environment.
- Heavy gauge formed and welded steel cabinet body construction provides strength and durability.
- One piece drawer body-bottom, back, sides and inner drawer head, radiused all four sides.
- Full-extension, side mounted, soft-close slides.
- One-piece case bottom and horizontal front rail.
- Flush face corner construction.
- Five-knuckle institutional type stainless steel hinge, 2³/₄" high.

Wood Base Cabinets

- Multiple coat, chemical resistant finish system formulated to highlight the natural grain patterns.
- Dovetailed drawer construction with nine-ply hardwood plywood drawer sides.
- 3/4" seven-ply hardwood plywood end panels, bottom and shelf, with solid hardwood facing.
- Full-extension, ball bearing, drawer slides
- One-piece 1/4" hardboard back, dadoed into end panels and bottom and securely fastened.
- Five-knuckle institutional type stainless steel offset door hinges rated for 150 pound loads.

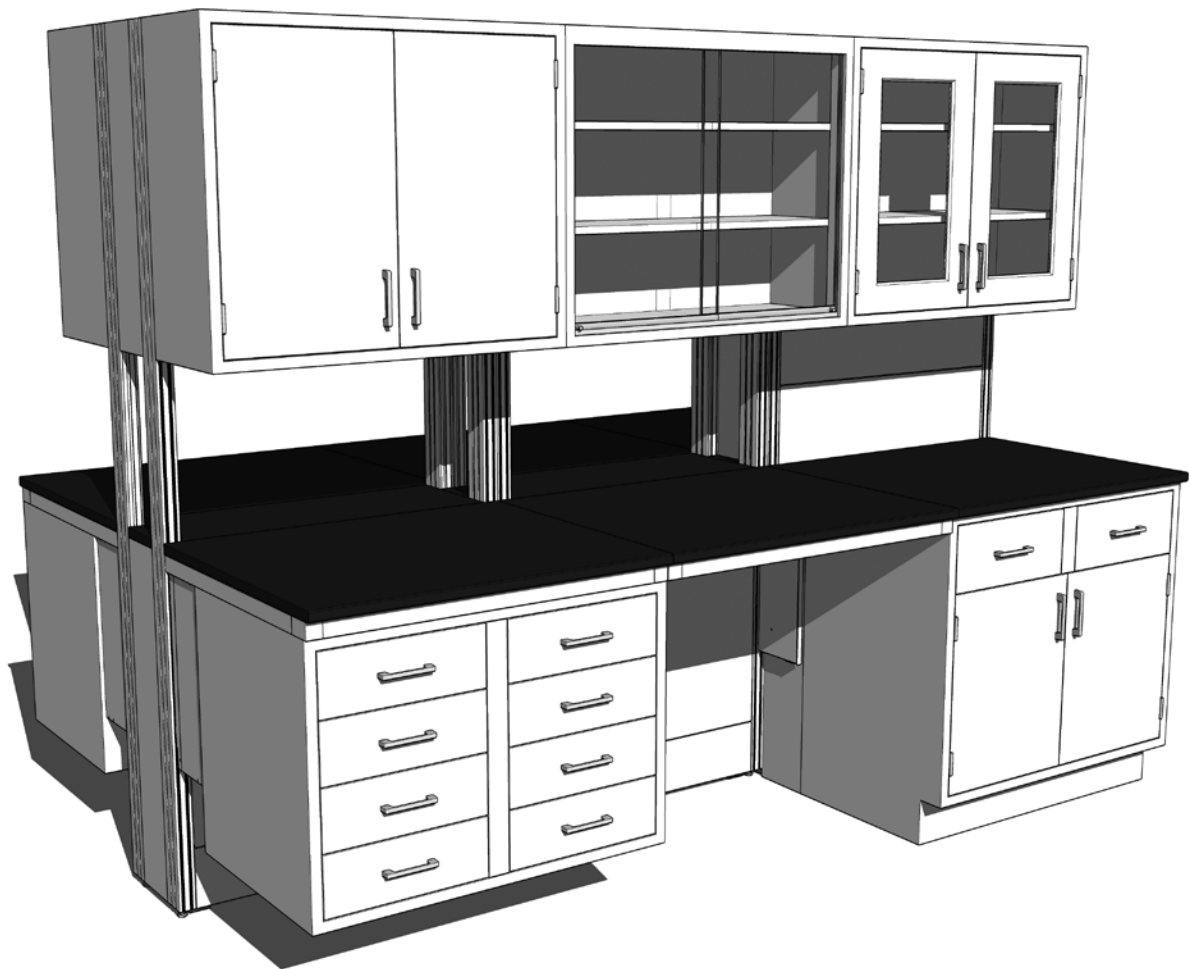

Cabinet Door & Drawer Styles

Steel Inset — Square Edge

- Doors and drawer heads are flush with face of cabinet
- Square Edge
- Multiple Pull and Hinge Options



with Type 1 Pull



with Type 9 Pull

Wood Style-1



Conventional

- Radius Lip, Semi-Overlay Construction
- Multiple Pull Options

Wood Style-3



Silhouette

- Radius Edge, Semi-Overlay Construction
- Integral Machined Pull

Steel Overlay — Square Edge

- Square Edge Full Overlay Construction
- Multiple Pull and Hinge Options



with Type 8 Pull



with Type 9 Pull

Wood Style-5



Contemporary

- Square Edge, Full Overlay Construction
- Multiple Pull Options

Steel Overlay — Bevel Edge

- Beveled Edge Full Overlay Construction
- Multiple Pull and Hinge Options



with Type 4 Pull

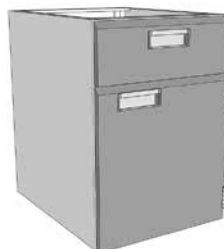

with Type 9 Pull

Steel Overlay — Wood on Steel

- Oak, Maple, or Beech Door and Drawer Front
- Multiple Pull and Hinge Options



Wood Cabinet Part Numbers

Catalog Number Explanation

E 4 0 W 3 6 2 2 3 6 - 1 0 1 1 A, B 1 1 ...

<p>Cabinet Type</p> <p>A = Apron Assemblies and Legs B = Open Cupboard Base Cabinet C = All Cupboard Base Cabinet D = All Drawer Base Cabinet E = Drawer & Cupboard Base Cabinet G = Special Purpose Base Cabinet S = Full Height Storage Cabinet W = Wall Storage Cabinet</p> <p>Door & Drawer Configuration</p> <p>Unit Construction and Design</p> <p>Cabinet Height</p> <p>Base Cabinets 31 = 30" High 34 = 32¹/₂" High 36 = 35" High</p> <p>Aprons 3 = 3" High 5 = 4¹⁷/₃₂" High</p> <p>Wall Cabinet 24 = 24" High 30 = 30" High 36 = 36" High 48 = 48" High</p> <p>Full Height Cabinets 84 = 84" High</p>	<p>Cabinet Options (See the Signature Series Wood Laboratory Furniture Catalog for full listing of Cabinet Options)</p> <p>Style – Hardware – Material Selections (See Selection list below)</p> <p>Special Configurations L = Reverse Construction/Left Hand Swing A = Adjustable Length (Apron Assemblies) F = Flush with D&D Front (Style 5 only)</p> <p>Cabinet Length Standard Lengths: 15" – 18" – 21" – 24" 30" – 36" – 42" – 48"</p> <p>Cabinet Depth (Nominal)</p> <table border="0" style="width: 100%;"> <tr> <td style="text-align: center;">Base Cabinet</td> </tr> <tr> <td style="text-align: center;">16 = 16" 22 = 22" 28 = 27¹/₂"</td> </tr> <tr> <td style="text-align: center;">Aprons</td> </tr> <tr> <td style="text-align: center;">22 = 22" 28 = 28"</td> </tr> <tr> <td style="text-align: center;">Wall Cabinets & Full Height Cabinets</td> </tr> <tr> <td style="text-align: center;">12 = 12³/₄" 16 = 16³/₄" 22 = 22"</td> </tr> </table>	Base Cabinet	16 = 16" 22 = 22" 28 = 27 ¹ / ₂ "	Aprons	22 = 22" 28 = 28"	Wall Cabinets & Full Height Cabinets	12 = 12 ³ / ₄ " 16 = 16 ³ / ₄ " 22 = 22"
Base Cabinet							
16 = 16" 22 = 22" 28 = 27 ¹ / ₂ "							
Aprons							
22 = 22" 28 = 28"							
Wall Cabinets & Full Height Cabinets							
12 = 12 ³ / ₄ " 16 = 16 ³ / ₄ " 22 = 22"							

Door & Drawer Head Style – Hardware – Material Selections

E 4 0 W 3 6 2 2 3 6 - 1 0 1 1 A, B 1 1 ...

<p>Door and Drawer Head Style</p> <p>1 = Conventional Radius Lip 3 = Silhouette 5 = Contemporary Full Overlay</p> <p>Hinge Type</p> <p>0 = Stainless Steel – Five Knuckle 2 = Black Powder Coated – Five Knuckle 3 = White Powder Coated – Five Knuckle</p> <p>Cabinet Exterior Veneer</p> <p>1 = Plain Sliced Red Oak 2 = Plain Sliced White Maple – available for Style 1 and Style 5 only 5 = FSC/NAF Red Oak 6 = FSC/NAF White Maple – available for Style 1 and Style 5 only 7 = Steamed Beech – available for Style 1 and Style 5 only 8 = FSC/NAF Steamed Beech – available for Style 1 and Style 5 only</p>	<p>Pull Type</p> <p>0 = No Pull* 1 = Rounded Aluminum 2 = Black Wire 3 = White Wire 4 = Stainless Steel Wire 6 = Chrome Plated Wire ‡7 = Beveled Label Holder 8 = Square Aluminum</p> <p>* pull holes bored on 4" centers but no pull provided ‡ mounts horizontally</p>
---	---

For a complete list of wood cabinet options and offering, see the **Kewaunee Research Collection Steel Furniture** catalog.

Base Cabinet Information

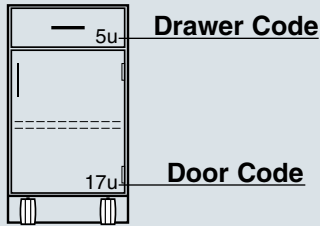

Base cabinets are designed on a "unit" system to allow maximum flexibility in the selection of drawer and/or cupboard door sizes. The charts below show both the actual height as well as the "unit" height of both Steel and Wood Base Cabinets

The adjacent tables indicate the "unit" height, actual height and inside clearance dimensions of the base cabinets drawers and cupboards. Simply match the "unit" code shown on the cabinet to the appropriate code in the tables.

Steel Cabinet Dimensions		
Descriptive Height	Dimensional Height	Unit Height
Standing Mobile	33"	54 units
Sitting Mobile	26 ¹ / ₄ "	42 units
25" High Suspended	25 ¹ / ₈ "	48 units
19" High Suspended	19 ³ / ₈ "	36 units

Wood Cabinet Dimensions		
Descriptive Height	Dimensional Height	Unit Height
Standing Mobile	33"	22 units
Sitting Mobile	26 ³ / ₄ "	17 units
25" High Suspended	25 ¹⁵ / ₁₆ "	20 units
19" High Suspended	19 ⁵ / ₈ "	15 units

Steel Drawer Size Codes

Units High	Drawer Head Height	Inside Dimensions	
		Clear/Height	Length (Front-to-Back)
8	3 ³ / ₄ "	2 ³ / ₈ "	18"
9	4 ¹ / ₄ "	2 ³ / ₈ "	18"
10	4 ³ / ₄ "	3 ⁷ / ₁₆ "	18"
11	5 ³ / ₁₆ "	3 ¹⁵ / ₁₆ "	18"
12	5 ¹¹ / ₁₆ "	4 ⁷ / ₁₆ "	18"
14	6 ⁵ / ₈ "	5 ³ / ₈ "	18"
15	6 ¹ / ₈ "	5 ⁷ / ₈ "	18"
16	7 ⁵ / ₈ "	6 ³ / ₈ "	18"
20	9 ⁹ / ₁₆ "	8 ⁵ / ₁₆ "	18"
24	11 ¹ / ₂ "	10 ¹ / ₄ "	18"
3	1 ³ / ₁₆ "	Pullout Shelf	

Steel Drawer Width I.D. (side-to-side)

Base Cabinet Length	Number of Drawers Across		
	1	2	3
12"	8 ³ / ₈ "		
15"	11 ³ / ₈ "		
18"	14 ³ / ₈ "		
21"	17 ³ / ₈ "		
24"	20 ³ / ₈ "	8 ³ / ₈ "	
30"	26 ³ / ₈ "	11 ³ / ₈ "	
36"	32 ³ / ₈ "	14 ³ / ₈ "	8 ³ / ₈ "
42"	38 ³ / ₈ "	17 ³ / ₈ "	
48"	44 ³ / ₈ "	20 ³ / ₈ "	12 ³ / ₈ "

Steel Cupboard Size Codes

Units High	Door Height	Inside Dimensions	
		Height (Top-to-Bottom)	Depth (Front-to-Back)
30	14 ⁹ / ₁₆ "	13 ⁹ / ₁₆ "	20 ¹ / ₂ "
36	17 ⁷ / ₁₆ "	16 ⁷ / ₁₆ "	20 ¹ / ₂ "
45	21 ¹³ / ₁₆ "	20 ¹³ / ₁₆ "	20 ¹ / ₂ "
48	23 ³ / ₁₆ "	22 ³ / ₁₆ "	20 ¹ / ₂ "
54	26 ¹ / ₁₆ "	25 ¹ / ₁₆ "	20 ¹ / ₂ "
60	29"	28"	20 ¹ / ₂ "

Steel Cupboard Width I.D. (side-to-side)

Base Cabinet Length	Number of Cupboards Across		
	1	2	3
12"	9 ¹ / ₂ "		
15"	12 ¹ / ₂ "		
18"	15 ¹ / ₂ "		
21"	18 ¹ / ₂ "		
24"	21 ¹ / ₂ "	9 ¹ / ₂ "	
30"	27 ¹ / ₂ "	12 ¹ / ₂ "	
36"	33 ¹ / ₂ "	15 ¹ / ₂ "	9 ¹ / ₂ "
42"	39 ¹ / ₂ "	18 ¹ / ₂ "	
48"	45 ¹ / ₂ "	21 ¹ / ₂ "	13 ¹ / ₂ "

Wood Drawer Size Codes

Units High	Drawer Head Height	Inside Dimensions	
		Clear/Height	Length (Front-to-Back)
2	Pullboard		14"
3	2 ¹³ / ₁₆ "	2 ¹ / ₈ " †	16 ³ / ₄ "
4	4 ¹ / ₁₆ "	3 ³ / ₈ " †	16 ³ / ₄ "
5	5 ⁵ / ₁₆ "	4 ⁵ / ₈ " †	16 ³ / ₄ "
6	6 ⁹ / ₁₆ "	5 ⁷ / ₈ " †	16 ³ / ₄ "
7	7 ¹³ / ₁₆ "	7 ¹ / ₈ " †	16 ³ / ₄ "
8	9 ¹ / ₈ "	8 ³ / ₈ " †	16 ³ / ₄ "
10	11 ⁵ / ₈ "	10 ⁷ / ₈ " †	16 ³ / ₄ "
12	14 ¹ / ₈ "	13 ¹ / ₈ " †	16 ³ / ₄ "

† 1/4" less if drawer is top drawer in cabinet

Wood Drawer Width I.D. (side-to-side)

Base Cabinet Length	Number of Drawers Across		
	1	2	3
15"	11 ¹ / ₂ "		
18"	14 ¹ / ₂ "		
21"	17 ¹ / ₂ "		
24"	20 ¹ / ₂ "	8 ³ / ₄ "	
30"	26 ¹ / ₂ "	11 ³ / ₄ "	
36"	32 ¹ / ₂ "	14 ³ / ₄ "	8 ³ / ₄ "
42"	38 ¹ / ₂ "	17 ³ / ₄ "	11 ³ / ₄ "
48"	44 ¹ / ₂ "	20 ³ / ₄ "	14 ³ / ₄ "

Wood Cupboard Size Codes

Units High	Opening Height	Inside Dimensions	
		Height (Top-to-Bottom)	Depth (Front-to-Back)
12	14 ³ / ₈ "	14 ³ / ₈ "	19 ¹ / ₂ "
15	18 ¹ / ₈ "	18 ¹ / ₈ "	19 ¹ / ₂ "
16	19 ³ / ₈ "	19 ³ / ₈ "	19 ¹ / ₂ "
17	20 ⁵ / ₈ "	20 ⁵ / ₈ "	19 ¹ / ₂ "
18	21 ⁷ / ₈ "	21 ⁷ / ₈ "	19 ¹ / ₂ "
20	24 ¹ / ₄ "	24 ¹ / ₄ "	19 ¹ / ₂ "
22	26 ³ / ₄ "	26 ³ / ₄ "	19 ¹ / ₂ "
24	29 ¹ / ₄ "	29 ¹ / ₄ "	19 ¹ / ₂ "

Wood Cupboard Width I.D. (side-to-side)

Base Cabinet Length	Number of Cupboards Across		
	1	2	3
15"	13 ¹ / ₂ "		
18"	16 ¹ / ₂ "		
21"	19 ¹ / ₂ "		
24"	22 ¹ / ₂ "	10 ³ / ₄ "	
30"	28 ¹ / ₂ "	13 ³ / ₄ "	
36"	34 ¹ / ₂ "	16 ³ / ₄ "	10 ³ / ₄ "
42"	40 ¹ / ₂ "	19 ³ / ₄ "	12 ³ / ₄ "
48"	46 ¹ / ₂ "	22 ³ / ₄ "	14 ³ / ₄ "

The dimensions shown in these tables are minimums. They may be slightly larger on some cabinet types and/or styles.

Illustrations and specifications are based on most current design and production information available. Kewaunee reserves the right to make changes at any time without notice.

Suspended Base Cabinets

Features:

Steel Base Cabinets

- Electrostatically applied, chemical resistant, powder coat finish available in colors to compliment the laboratory environment
- Heavy gauge formed and welded steel cabinet body construction provides strength and durability
- One piece drawer body-bottom, back, sides and inner drawer head, radiused all four sides
- Full-extension, side mounted, soft-close slides.
- One-piece case bottom and horizontal front rail
- Flush face corner construction
- Five-knuckle institutional type stainless steel hinge, 2³/₄" high

Wood Base Cabinets

- Multiple coat, chemical resistant finish system formulated to highlight the natural grain patterns
- Dovetailed drawer construction with nine-ply hardwood plywood drawer sides
- 3/4" seven-ply hardwood plywood end panels, bottom and shelf, with solid hardwood facing
- Full-extension, ball bearing, drawer slides
- One-piece 1/4" hardboard back, dadoed into end panels and bottom and securely fastened
- Five-knuckle institutional type stainless steel offset door hinges rated for 150 pound loads



Suspended Base Cabinets – 19" High

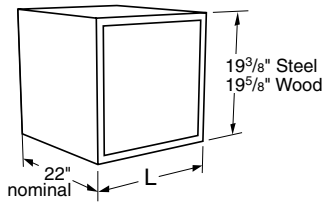

Specifications:

Suspended Base Cabinets are designed to hang beneath Cantilevered Worksurface or Table Frames. They are available in either steel or wood construction and are furnished with all hardware required for attachment to the frame.

Cabinets on this page are a nominal 19" high, and are available in lengths shown.

See page 98 and 99 for designating cabinet style, door and drawer head material, and hardware selection.

Open Base Cabinets



Steel Cabinet	Length	Wood Cabinet
B00C192215-00_0	15"	B00W202215-00_0
B00C192218-00_0	18"	B00W202218-00_0
B00C192221-00_0	21"	B00W202221-00_0
B00C192224-00_0	24"	B00W202224-00_0

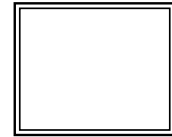

Steel Cabinet	Length	Wood Cabinet
B00C192230-00_0	30"	B00W202230-00_0
B00C192236-00_0	36"	B00W202236-00_0
B00C192242-00_0	42"	B00W202242-00_0
B00C192248-00_0	48"	B00W202248-00_0

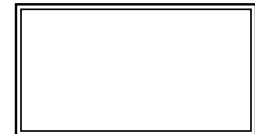

Cupboard Base Cabinets

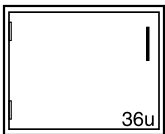

Steel Cabinet	Length	Wood Cabinet
C03C192215L	15"	C03W202215L
C03C192218L	18"	C03W202218L
C03C192221L	21"	C03W202221L
C03C192224L	24"	C03W202224L

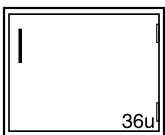
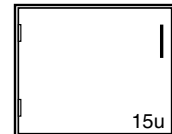

Steel Cabinet	Length	Wood Cabinet
C03C192215-	15"	C03W202215-
C03C192218-	18"	C03W202218-
C03C192221-	21"	C03W202221-
C03C192224-	24"	C03W202224-

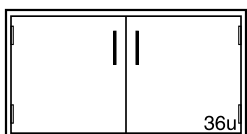
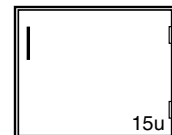

Steel Cabinet	Length	Wood Cabinet
C03C192230-	30"	C03W202230-
C03C192236-	36"	C03W202236-
C03C192242-	42"	C03W202242-
C03C192248-	48"	C03W202248-

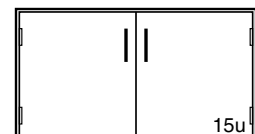

Suspended Base Cabinets – 19" High

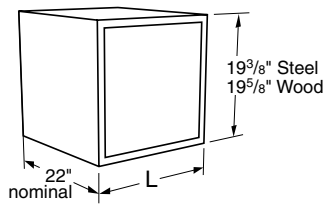

Specifications:
 Suspended Base Cabinets are designed to hang beneath Cantilevered Worksurface or Table Frames. They are available in either steel or wood construction and are furnished with all hardware required for attachment to the frame.

Cabinets on this page are a nominal 19" high, and are available in lengths shown.

See page 98 and 99 for designating cabinet style, door and drawer head material, and hardware selection.

Drawer Base Cabinets

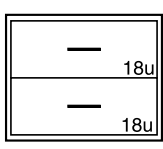

Steel Cabinet	Length	Wood Cabinet
D00C192215- -----	15"	D00W202215- 0 -----
D00C192218- -----	18"	D00W202218- 0 -----
D00C192221- -----	21"	D00W202221- 0 -----
D00C192224- -----	24"	D00W202224- 0 -----

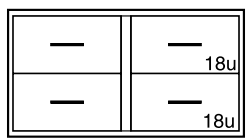
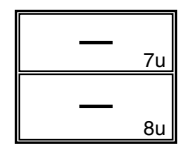

Steel Cabinet	Length	Wood Cabinet
D02C192230- -----	30"	D02W202230- 0 -----
D02C192236- -----	36"	D02W202236- 0 -----
D02C192242- -----	42"	D02W202242- 0 -----
D02C192248- -----	48"	D02W202248- 0 -----

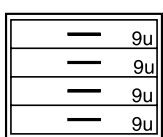
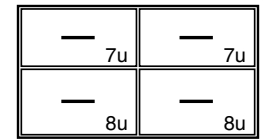

Steel Cabinet	Length	Wood Cabinet
D30C192215- -----	15"	D30W202215- 0 -----
D30C192218- -----	18"	D30W202218- 0 -----
D30C192221- -----	21"	D30W202221- 0 -----
D30C192224- -----	24"	D30W202224- 0 -----

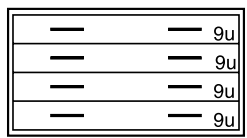
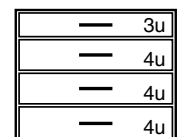

Steel Cabinet	Length	Wood Cabinet
D30C192230- -----	30"	D30W202230- 0 -----
D30C192236- -----	36"	D30W202236- 0 -----
D30C192242- -----	42"	D30W202242- 0 -----
D30C192248- -----	48"	D30W202248- 0 -----

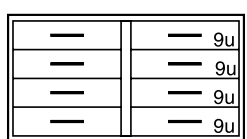
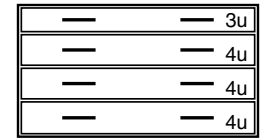

Steel Cabinet	Length	Wood Cabinet
D32C192230- -----	30"	D32W202230- 0 -----
D32C192236- -----	36"	D32W202236- 0 -----
D32C192242- -----	42"	D32W202242- 0 -----
D32C192248- -----	48"	D32W202248- 0 -----

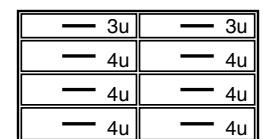

Suspended Base Cabinets – 19" High

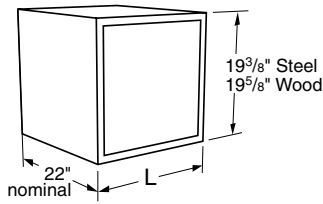

Specifications:

Suspended Base Cabinets are designed to hang beneath Cantilevered Worksurface or Table Frames. They are available in either steel or wood construction and are furnished with all hardware required for attachment to the frame.

Cabinets on this page are a nominal 19" high, and are available in lengths shown.

See page 98 and 99 for designating cabinet style, door and drawer head material, and hardware selection.

Drawer Base Cabinets

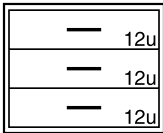

Steel Cabinet	Length	Wood Cabinet
D50C192215- -----	15"	D50W202215- 0
D50C192218- -----	18"	D50W202218- 0
D50C192221- -----	21"	D50W202221- 0
D50C192224- -----	24"	D50W202224- 0

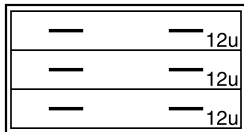
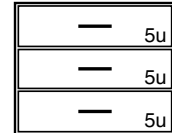

Steel Cabinet	Length	Wood Cabinet
D50C192230- -----	30"	D50W202230- 0
D50C192236- -----	36"	D50W202236- 0
D50C192242- -----	42"	D50W202242- 0
D50C192248- -----	48"	D50W202248- 0

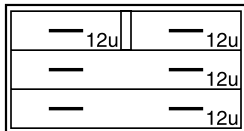
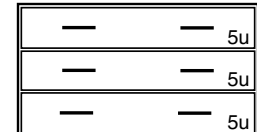

Steel Cabinet	Length	Wood Cabinet
D51C192230- -----	30"	D51W202230- 0
D51C192236- -----	36"	D51W202236- 0
D51C192242- -----	42"	D51W202242- 0
D51C192248- -----	48"	D51W202248- 0

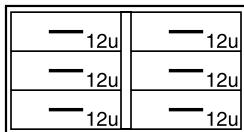
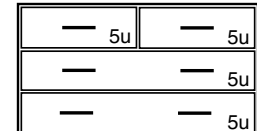

Steel Cabinet	Length	Wood Cabinet
D52C192230- -----	30"	D52W202230- 0
D52C192236- -----	36"	D52W202236- 0
D52C192242- -----	42"	D52W202242- 0
D52C192248- -----	48"	D52W202248- 0

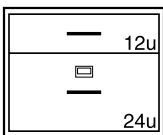
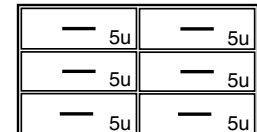

Steel Cabinet	Length	Wood Cabinet
D81C192215- -----	15"	D81W202215- 0
D81C192218- -----	18"	D81W202218- 0
D81C192221- -----	21"	D81W202221- 0
D81C192224- -----	24"	D81W202224- 0

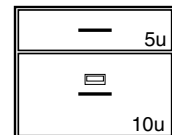

1 File Drawer with hangers

1 File Drawer with hangers

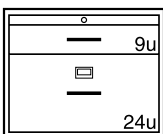

Steel Cabinet	Length	Wood Cabinet
D85C192215- -----	15"	D85W202215- 0
D85C192218- -----	18"	D85W202218- 0
D85C192221- -----	21"	D85W202221- 0
D85C192224- -----	24"	D85W202224- 0



Pullboard
1 File Drawer with hangers

Pullboard
1 File Drawer with hangers

Suspended Base Cabinets – 19" High

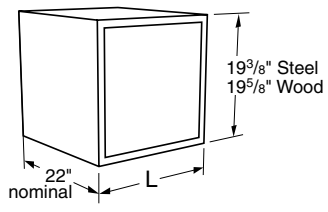

Specifications:
 Suspended Base Cabinets are designed to hang beneath Cantilevered Worksurface or Table Frames. They are available in either steel or wood construction and are furnished with all hardware required for attachment to the frame.

Cabinets on this page are a nominal 19" high, and are available in lengths shown.

See page 98 and 99 for designating cabinet style, door and drawer head material, and hardware selection.

Drawer Base Cabinets

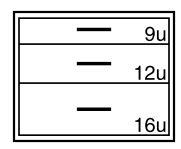

Steel Cabinet	Length	Wood Cabinet
D86C192215- -----	15"	D86W202215- 0
D86C192218- -----	18"	D86W202218- 0
D86C192221- -----	21"	D86W202221- 0
D86C192224- -----	24"	D86W202224- 0

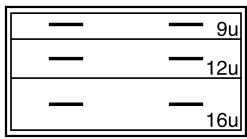
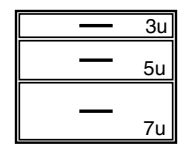

Steel Cabinet	Length	Wood Cabinet
D86C192230- -----	30"	D86W202230- 0
D86C192236- -----	36"	D86W202236- 0
D86C192242- -----	42"	D86W202242- 0
D86C192248- -----	48"	D86W202248- 0

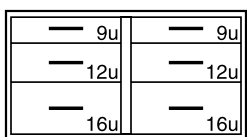
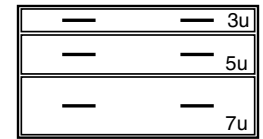

Steel Cabinet	Length	Wood Cabinet
D87C192230- -----	30"	D87W202230- 0
D87C192236- -----	36"	D87W202236- 0
D87C192242- -----	42"	D87W202242- 0
D87C192248- -----	48"	D87W202248- 0

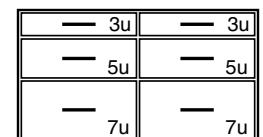

Drawer & Cupboard Base Cabinets

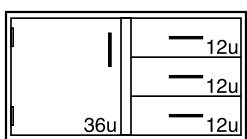

Steel Cabinet	Length	Wood Cabinet
E43C192230L -----	30"	E43W202230L -----
E43C192236L -----	36"	E43W202236L -----
E43C192242L -----	42"	E43W202242L -----
E43C192248L -----	48"	E43W202248L -----

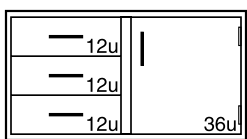
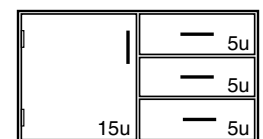

Steel Cabinet	Length	Wood Cabinet
E43C192230- -----	30"	E43W202230- -----
E43C192236- -----	36"	E43W202236- -----
E43C192242- -----	42"	E43W202242- -----
E43C192248- -----	48"	E43W202248- -----

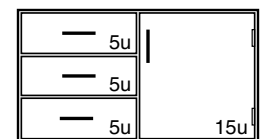

Suspended Base Cabinets – 25" High

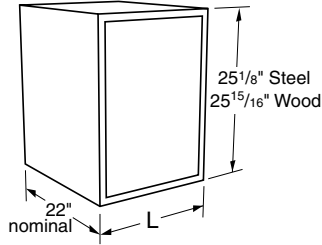

Specifications:

Suspended Base Cabinets are designed to hang beneath Cantilevered Worksurface or Table Frames. They are available in either steel or wood construction and are furnished with all hardware required for attachment to the frame.

Cabinets on this page are a nominal 25" high, and are available in lengths shown.

See page 98 and 99 for designating cabinet style, door and drawer head material, and hardware selection.

Open Base Cabinets

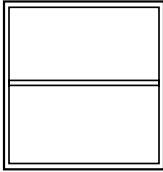

Steel Cabinet	Length	Wood Cabinet
B00C252215-00_0	15"	B00W262215-00_0
B00C252218-00_0	18"	B00W262218-00_0
B00C252221-00_0	21"	B00W262221-00_0
B00C252224-00_0	24"	B00W262224-00_0

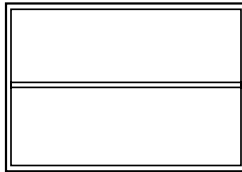
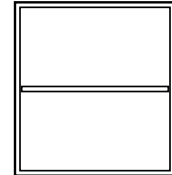

Steel Cabinet	Length	Wood Cabinet
B00C252230-00_0	30"	B00W262230-00_0
B00C252236-00_0	36"	B00W262236-00_0
B00C252242-00_0	42"	B00W262242-00_0
B00C252248-00_0	48"	B00W262248-00_0



Cupboard Base Cabinets

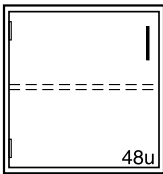

Steel Cabinet	Length	Wood Cabinet
C03C252215L	15"	C03W262215L_0
C03C252218L	18"	C03W262218L_0
C03C252221L	21"	C03W262221L_0
C03C252224L	24"	C03W262224L_0

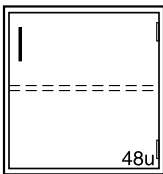
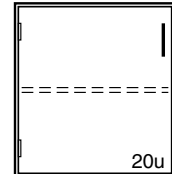

Steel Cabinet	Length	Wood Cabinet
C03C252215-	15"	C03W262215-_0
C03C252218-	18"	C03W262218-_0
C03C252221-	21"	C03W262221-_0
C03C252224-	24"	C03W262224-_0

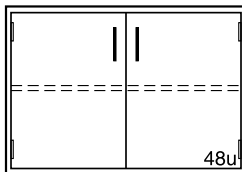
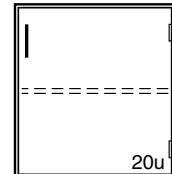

Steel Cabinet	Length	Wood Cabinet
C03C252230-	30"	C03W262230-_0
C03C252236-	36"	C03W262236-_0
C03C252242-	42"	C03W262242-_0
C03C252248-	48"	C03W262248-_0

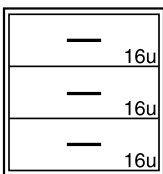
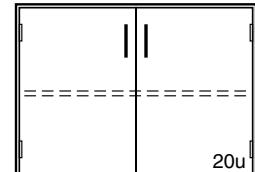

Steel Cabinet	Length	Wood Cabinet
D00C252215-	15"	D00W262215-_0
D00C252218-	18"	D00W262218-_0
D00C252221-	21"	D00W262221-_0
D00C252224-	24"	D00W262224-_0

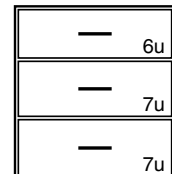

Suspended Base Cabinets – 25" High

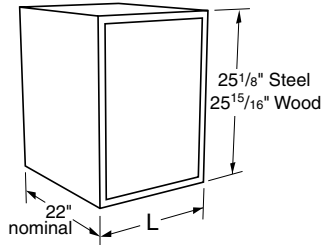

Specifications:

Suspended Base Cabinets are designed to hang beneath Cantilevered Worksurface or Table Frames. They are available in either steel or wood construction and are furnished with all hardware required for attachment to the frame.

Cabinets on this page are a nominal 25" high, and are available in lengths shown.

See page 98 and 99 for designating cabinet style, door and drawer head material, and hardware selection.

Cupboard Base Cabinets

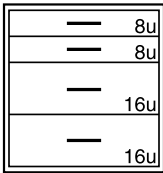

Steel Cabinet	Length	Wood Cabinet
D08C252215- ----	15"	D08W262215- 0
D08C252218- ----	18"	D08W262218- 0
D08C252221- ----	21"	D08W262221- 0
D08C252224- ----	24"	D08W262224- 0

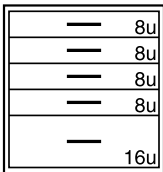
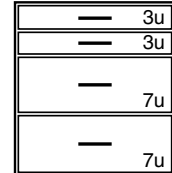

Steel Cabinet	Length	Wood Cabinet
D10C252215- ----	15"	D10W262215- 0
D10C252218- ----	18"	D10W262218- 0
D10C252221- ----	21"	D10W262221- 0
D10C252224- ----	24"	D10W262224- 0

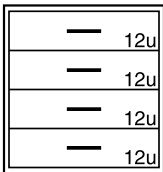
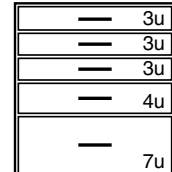

Steel Cabinet	Length	Wood Cabinet
D30C252215- ----	15"	D30W262215- 0
D30C252218- ----	18"	D30W262218- 0
D30C252221- ----	21"	D30W262221- 0
D30C252224- ----	24"	D30W262224- 0

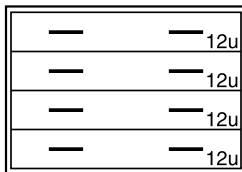
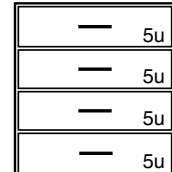

Steel Cabinet	Length	Wood Cabinet
D30C252230- ----	30"	D30W262230- 0
D30C252236- ----	36"	D30W262236- 0
D30C252242- ----	42"	D30W262242- 0
D30C252248- ----	48"	D30W262248- 0

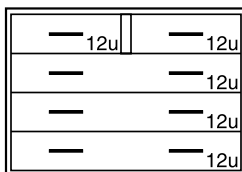
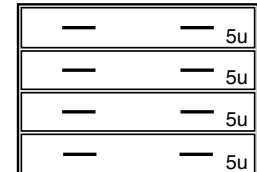

Steel Cabinet	Length	Wood Cabinet
D31C252230- ----	30"	D31W262230- 0
D31C252236- ----	36"	D31W262236- 0
D31C252242- ----	42"	D31W262242- 0
D31C252248- ----	48"	D31W262248- 0

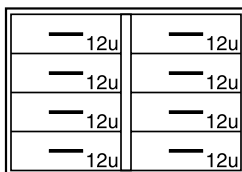
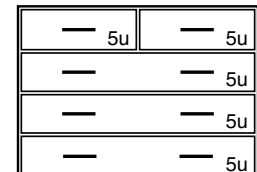

Steel Cabinet	Length	Wood Cabinet
D32C252230- ----	30"	D32W262230- 0
D32C252236- ----	36"	D32W262236- 0
D32C252242- ----	42"	D32W262242- 0
D32C252248- ----	48"	D32W262248- 0

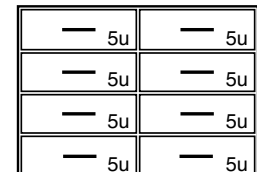

Suspended Base Cabinets – 25" High

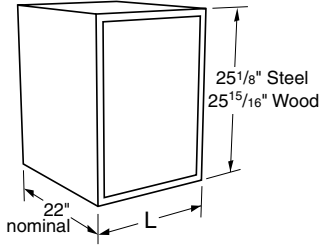

Specifications:

Suspended Base Cabinets are designed to hang beneath Cantilevered Worksurface or Table Frames. They are available in either steel or wood construction and are furnished with all hardware required for attachment to the frame.

Cabinets on this page are a nominal 25" high, and are available in lengths shown.

See page 98 and 99 for designating cabinet style, door and drawer head material, and hardware selection.

Drawer Base Cabinets

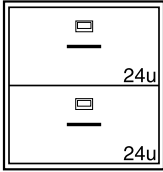

2 File Drawers with hangers

Steel Cabinet	Length	Wood Cabinet
D81C252215L -----	15"	D81W262215- 0 -----
D81C252218L -----	18"	D81W262218- 0 -----
D81C252221L -----	21"	D81W262221- 0 -----
D81C252224L -----	24"	D81W262224- 0 -----

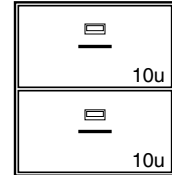

2 File Drawers with hangers

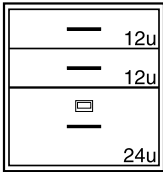

1 File Drawer with hangers

Steel Cabinet	Length	Wood Cabinet
D85C252215- -----	15"	D85W262215- 0 -----
D85C252218- -----	18"	D85W262218- 0 -----
D85C252221- -----	21"	D85W262221- 0 -----
D85C252224- -----	24"	D85W262224- 0 -----

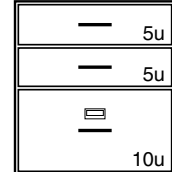

1 File Drawer with hangers

Drawer & Cupboard Base Cabinets

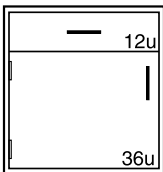

Steel Cabinet	Length	Wood Cabinet
E40C252215L -----	15"	E40W262215L -----
E40C252218L -----	18"	E40W262218L -----
E40C252221L -----	21"	E40W262221L -----
E40C252224L -----	24"	E40W262224L -----

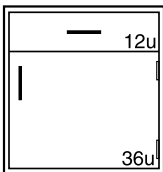
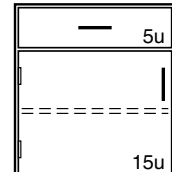

Steel Cabinet	Length	Wood Cabinet
E40C252215- -----	15"	E40W262215- -----
E40C252218- -----	18"	E40W262218- -----
E40C252221- -----	21"	E40W262221- -----
E40C252224- -----	24"	E40W262224- -----

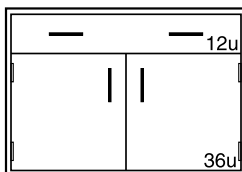
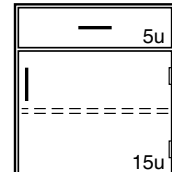

Steel Cabinet	Length	Wood Cabinet
E40C252230- -----	30"	E40W262230- -----
E40C252236- -----	36"	E40W262236- -----
E40C252242- -----	42"	E40W262242- -----
E40C252248- -----	48"	E40W262248- -----

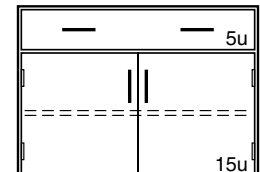

Suspended Base Cabinets – 25" High

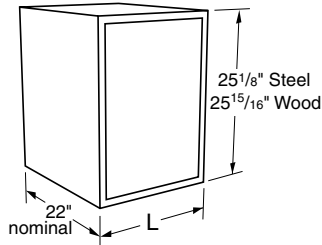

Specifications:

Suspended Base Cabinets are designed to hang beneath Cantilevered Worksurface or Table Frames. They are available in either steel or wood construction and are furnished with all hardware required for attachment to the frame.

Cabinets on this page are a nominal 25" high, and are available in lengths shown.

See page 98 and 99 for designating cabinet style, door and drawer head material, and hardware selection.

Drawer & Cupboard Base Cabinets

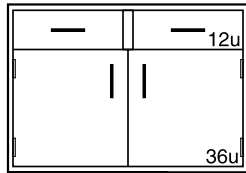

Steel Cabinet	Length	Wood Cabinet
E41C252230- -----	30"	E41W262230- -----
E41C252236- -----	36"	E41W262236- -----
E41C252242- -----	42"	E41W262242- -----
E41C252248- -----	48"	E41W262248- -----

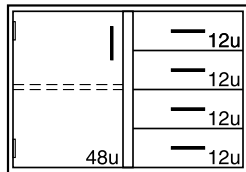
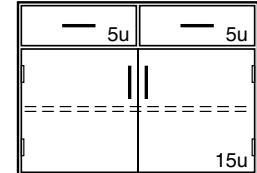

Steel Cabinet	Length	Wood Cabinet
E44C252230L -----	30"	E44W262230L -----
E44C252236L -----	36"	E44W262236L -----
E44C252242L -----	42"	E44W262242L -----
E44C252248L -----	48"	E44W262248L -----

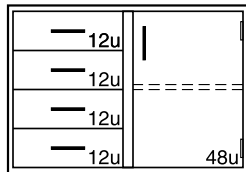
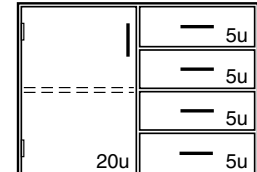

Steel Cabinet	Length	Wood Cabinet
E44C252230- -----	30"	E44W262230- -----
E44C252236- -----	36"	E44W262236- -----
E44C252242- -----	42"	E44W262242- -----
E44C252248- -----	48"	E44W262248- -----

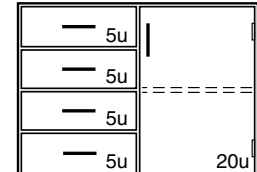

Sink Base Cabinets

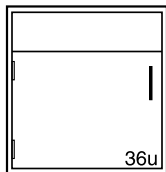

Steel Cabinet	Length	Wood Cabinet
G00C252215L -----	15"	G00W262215L -----
G00C252218L -----	18"	G00W262218L -----
G00C252221L -----	21"	G00W262221L -----
G00C252224L -----	24"	G00W262224L -----

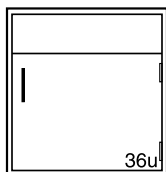
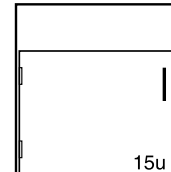

Steel Cabinet	Length	Wood Cabinet
G00C252215- -----	15"	G00W262215- -----
G00C252218- -----	18"	G00W262218- -----
G00C252221- -----	21"	G00W262221- -----
G00C252224- -----	24"	G00W262224- -----

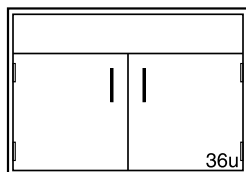
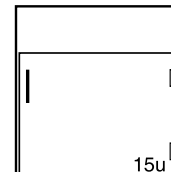

Steel Cabinet	Length	Wood Cabinet
G00C252230- -----	30"	G00W262230- -----
G00C252236- -----	36"	G00W262236- -----
G00C252242- -----	42"	G00W262242- -----
G00C252248- -----	48"	G00W262248- -----

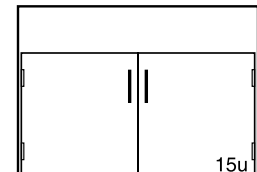

Drawers, Writing Boards & Keyboard Tray

Specifications:

Suspended Drawers and Writing Boards are designed to hang beneath Cantilevered Worksurface. They are available in either steel or wood construction and are furnished with all hardware required for attachment to the frame.

See page 98 and 99 for designating cabinet style, drawer head material, and hardware selection.

The black, non-skid, vinyl coated, MDF Keyboard Tray is furnished with sliding support arm offering 21" of travel, 5³/₄" of height adjustment, +/- 15° tilt, and 360° swivel. Optional Mouse Pad may be mounted to either side of Keyboard Tray and pivots under tray when not in use. Both are supplied with all hardware required for mounting to Worksurfaces, Tables, or Shelves.

Suspended Drawers - 4" High

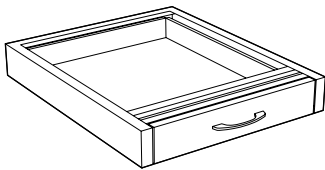

Length	Steel	Wood
15"	F70M042215- _____	F70W042215- _0__
18"	F70M042218- _____	F70W042218- _0__
21"	F70M042221- _____	F70W042221- _0__
24"	F70M042224- _____	F70W042224- _0__
30"	F70M042230- _____	F70W042230- _0__

Suspended Writing Boards

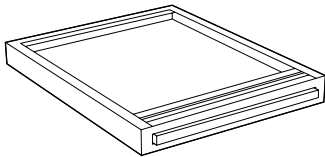

Length	Steel	Wood
15"	F71M022215- _____	F71W022215-00 _0
18"	F71M022218- _____	F71W022218-00 _0

Keyboard Trays

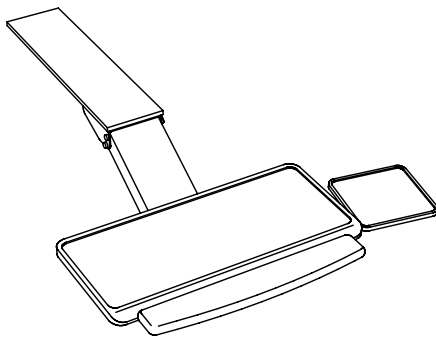

Sliding Keyboard Tray polycarbonate coated steel	11 ¹ / ₂ " x 20 ¹ / ₂ " F72M1220-00
Optional Swing-out Mouse Platform polycarbonate coated steel	8" x 8" F72M0808-0T

product may vary slightly from illustration

Floor Mounted Base Cabinets

Features:

Steel Base Cabinets

- Electrostatically applied, chemical resistant, powder coat finish available in colors to compliment the laboratory environment.
- One piece drawer body-bottom, back, sides and inner drawer head, radiused all four sides.
- Full-extension, side mounted, soft-close slides.
- One-piece case bottom and horizontal front rail.
- Flush face corner construction.
- Interchangeable doors and drawers.
- Five-knuckle institutional type stainless steel hinge, 2³/₄" high.

Wood Base Cabinets

- Multiple coat, chemical resistant finish system formulated to highlight the natural grain patterns.
- Dovetailed drawer construction with nine-ply hardwood plywood drawer sides.
- 3/4" seven-ply hardwood plywood end panels, bottom and shelf, with solid hardwood facing.
- Full-extension, ball bearing drawer slides
- One-piece 1/4" hardboard back, dadoed into end panels and bottom and securely fastened.
- Five-knuckle institutional type stainless steel offset door hinges rated for 150 pound loads.



Sitting Height Floor Mounted Base Cabinets

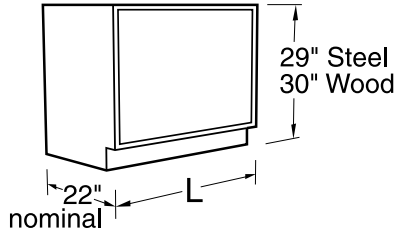

Specifications:

Steel Sitting Height Base Cabinets are 29" high and 22" deep. Wood cabinets are 30" high and a nominal 22" deep. Both available in lengths shown.

Open Cabinets have one full-depth adjustable shelf.

Cupboard cabinets have one full-depth adjustable shelf.

See page 98 and 99 for designating cabinet style, door and drawer head material, and hardware selection.

Open Base Cabinets

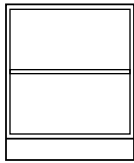

Steel Cabinet	Length	Wood Cabinet
B00C292215-00_0	15"	B00W312215-00_0
B00C292218-00_0	18"	B00W312218-00_0
B00C292221-00_0	21"	B00W312221-00_0
B00C292224-00_0	24"	B00W312224-00_0

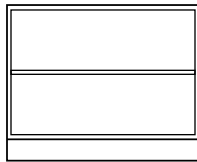
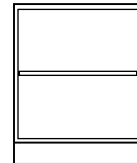

Steel Cabinet	Length	Wood Cabinet
B00C292230-00_0	30"	B00W312230-00_0
B00C292236-00_0	36"	B00W312236-00_0
B00C292242-00_0	42"	B00W312242-00_0
B00C292248-00_0	48"	B00W312248-00_0

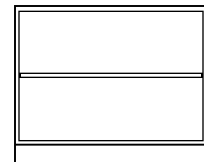

Cupboard Base Cabinets

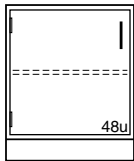

Steel Cabinet	Length	Wood Cabinet
C03C292215L	15"	C03W312215-L
C03C292218L	18"	C03W312218-L
C03C292221L	21"	C03W312221-L
C03C292224L	24"	C03W312224-L

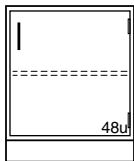
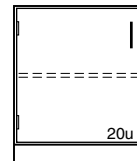

Steel Cabinet	Length	Wood Cabinet
C03C292215-	15"	C03W312215-
C03C292218-	18"	C03W312218-
C03C292221-	21"	C03W312221-
C03C292224-	24"	C03W312224-

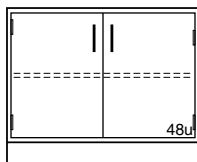
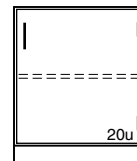

Steel Cabinet	Length	Wood Cabinet
C03C292230-	30"	C03W312230-
C03C292236-	36"	C03W312236-
C03C292242-	42"	C03W312242-
C03C292248-	48"	C03W312248-

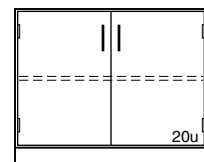

Drawer Base Cabinets

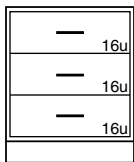

Steel Cabinet	Length	Wood Cabinet
D00C292215-	15"	D00W312215-_0
D00C292218-	18"	D00W312218-_0
D00C292221-	21"	D00W312221-_0
D00C292224-	24"	D00W312224-_0

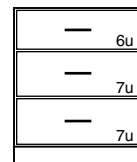

Sitting Height Floor Mounted Base Cabinets

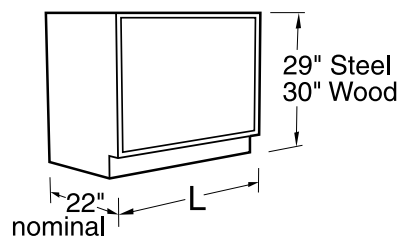

Specifications:
 Steel Sitting Height Base Cabinets are 29" high and 22" deep. Wood cabinets are 30" high and a nominal 22" deep. Both available in lengths shown.
 See page 98 and 99 for designating cabinet style, door and drawer head material, and hardware selection.

Drawer Base Cabinets

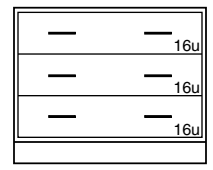

Steel Cabinet	Length	Wood Cabinet
D00C292230- -----	30"	D00W312230- 0
D00C292236- -----	36"	D00W312236- 0
D00C292242- -----	42"	D00W312242- 0
D00C292248- -----	48"	D00W312248- 0

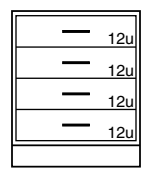
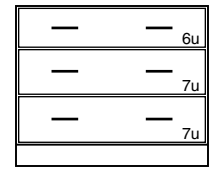

Steel Cabinet	Length	Wood Cabinet
D30C292215- -----	15"	D30W312215- 0
D30C292218- -----	18"	D30W312218- 0
D30C292221- -----	21"	D30W312221- 0
D30C292224- -----	24"	D30W312224- 0

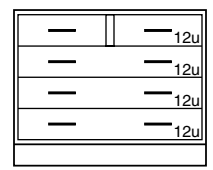
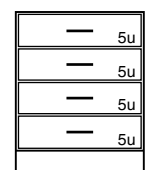

Steel Cabinet	Length	Wood Cabinet
D31C292230- -----	30"	D31W312230- 0
D31C292236- -----	36"	D31W312236- 0
D31C292242- -----	42"	D31W312242- 0
D31C292248- -----	48"	D31W312248- 0

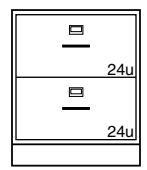
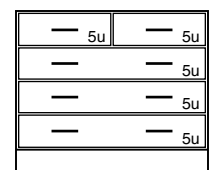

Steel Cabinet	Length	Wood Cabinet
D81C292218- -----	18"	D81W312218- 0
D81C292221- -----	21"	D81W312221- 0
D81C292224- -----	24"	D81W312224- 0

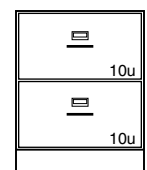

2 File Drawers with hangers

2 File Drawers with hangers

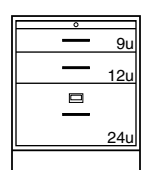

Steel Cabinet	Length	Wood Cabinet
D84C292218- -----	18"	D90W312218- 0
D84C292221- -----	21"	D90W312221- 0
D84C292224- -----	24"	D90W312224- 0

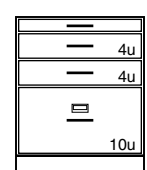

1 File Drawer with hangers

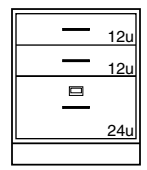

Steel Cabinet	Length	Wood Cabinet
D85C292218- -----	18"	D85W312218- 0
D85C292221- -----	21"	D85W312221- 0
D85C292224- -----	24"	D85W312224- 0

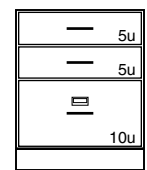

Pullboard
1 File Drawer with hangers

Pullboard
1 File Drawer with hangers

Illustrations and specifications are based on most current design and production information available. Kewaunee reserves the right to make changes at any time without notice.

Sitting Height Floor Mounted Base Cabinets

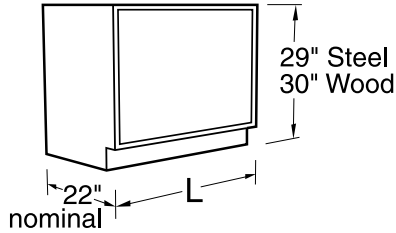

Specifications:

Steel Sitting Height Base Cabinets are 29" high and 22" deep. Wood cabinets are 30" high and a nominal 22" deep. Both available in lengths shown.

See page 98 and 99 for designating cabinet style, door and drawer head material, and hardware selection.

Drawer & Cupboard Base Cabinets

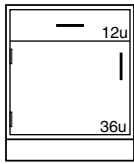

Steel Cabinet	Length	Wood Cabinet
E40C292215L -----	15"	E40W312215L -----
E40C292218L -----	18"	E40W312218L -----
E40C292221L -----	21"	E40W312221L -----
E40C292224L -----	24"	E40W312224L -----

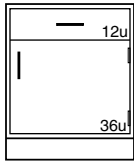
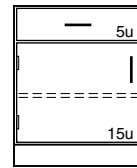

Steel Cabinet	Length	Wood Cabinet
E40C292215- -----	15"	E40W312215- -----
E40C292218- -----	18"	E40W312218- -----
E40C292221- -----	21"	E40W312221- -----
E40C292224- -----	24"	E40W312224- -----

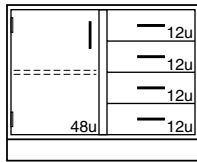
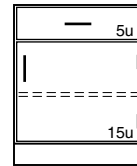

Steel Cabinet	Length	Wood Cabinet
E45C292230L -----	30"	E45W312230L -----
E45C292236L -----	36"	E45W312236L -----
E45C292242L -----	42"	E45W312242L -----
E45C292248L -----	48"	E45W312248L -----

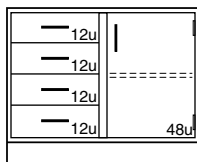
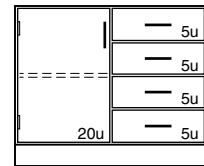

Steel Cabinet	Length	Wood Cabinet
E45C292230- -----	30"	E45W312230- -----
E45C292236- -----	36"	E45W312236- -----
E45C292242- -----	42"	E45W312242- -----
E45C292248- -----	48"	E45W312248- -----

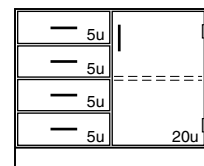

ADA Height Floor Mounted Base Cabinets

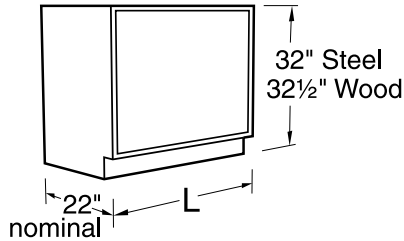

Specifications:

Steel ADA Height Base Cabinets are 32" high and 22" deep. Wood cabinets are 32½" high and a nominal 22" deep. Both available in lengths shown. Open Cabinets have one full-depth adjustable shelf.

Cupboard cabinets have one full-depth adjustable shelf.

See page 98 and 99 for designating cabinet style, door and drawer head material, and hardware selection.

Cupboard Base Cabinets

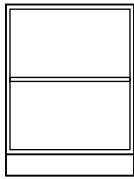

Steel Cabinet	Length	Wood Cabinet
C03C322215L	15"	C03W342215L
C03C322218L	18"	C03W342218L
C03C322221L	21"	C03W342221L
C03C322224L	24"	C03W342224L

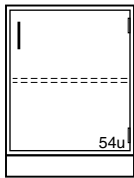
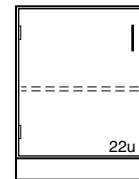

Steel Cabinet	Length	Wood Cabinet
C03C322215-	15"	C03W342215-
C03C322218-	18"	C03W342218-
C03C322221-	21"	C03W342221-
C03C322224-	24"	C03W342224-

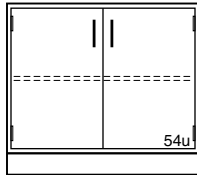
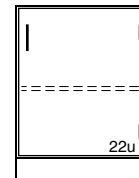

Steel Cabinet	Length	Wood Cabinet
C03C322230-	30"	C03W342230-
C03C322236-	36"	C03W342236-
C03C322242-	42"	C03W342242-
C03C322248-	48"	C03W342248-

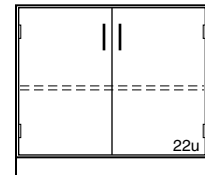

Drawer Base Cabinets

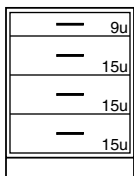

Steel Cabinet	Length	Wood Cabinet
D30C322215-	15"	D30W342215- 0
D30C322218-	18"	D30W342218- 0
D30C322221-	21"	D30W342221- 0
D30C322224-	24"	D30W342224- 0

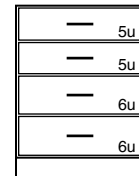

Drawer & Cupboard Base Cabinets

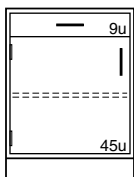

Steel Cabinet	Length	Wood Cabinet
E40C322215L	15"	E40W342215L
E40C322218L	18"	E40W342218L
E40C322221L	21"	E40W342221L
E40C322224L	24"	E40W342224L

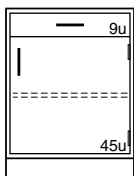
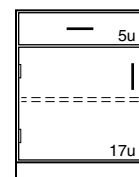

Steel Cabinet	Length	Wood Cabinet
E40C322215-	15"	E40W342215-
E40C322218-	18"	E40W342218-
E40C322221-	21"	E40W342221-
E40C322224-	24"	E40W342224-

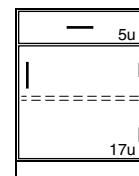

ADA Height Floor Mounted Base Cabinets

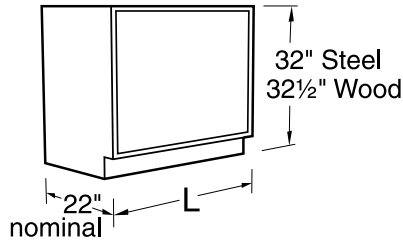

Specifications:

Steel ADA Height Base Cabinets are 32" high and 22" deep. Wood cabinets are 32½" high and a nominal 22" deep. Both available in lengths shown. Open Cabinets have one full-depth adjustable shelf.

Cupboard cabinets have one full-depth adjustable shelf.

See page 98 and 99 for designating cabinet style, door and drawer head material, and hardware selection.

Drawer & Cupboard Base Cabinets

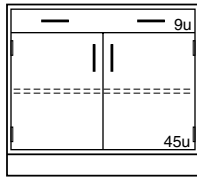

Steel Cabinet	Length	Wood Cabinet
E40C322230-	30"	E40W342230-
E40C322236-	36"	E40W342236-
E40C322242-	42"	E40W342242-
E40C322248-	48"	E40W342248-

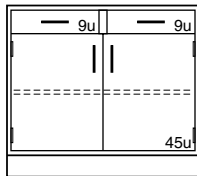
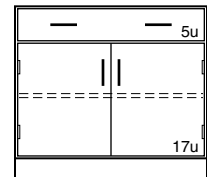

Steel Cabinet	Length	Wood Cabinet
E41C322230-	30"	E41W342230-
E41C322236-	36"	E41W342236-
E41C322242-	42"	E41W342242-
E41C322248-	48"	E41W342248-

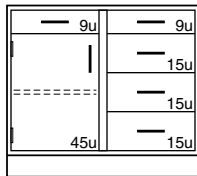
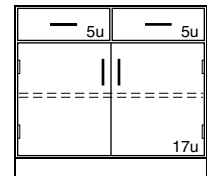

Steel Cabinet	Length	Wood Cabinet
E43C322230L	30"	E43W342230L
E43C322236L	36"	E43W342236L
E43C322242L	42"	E43W342242L
E43C322248L	48"	E43W342248L

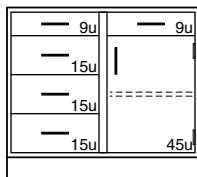
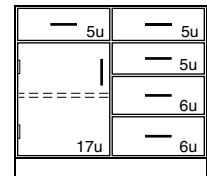

Steel Cabinet	Length	Wood Cabinet
E43C322230-	30"	E43W342230-
E43C322236-	36"	E43W342236-
E43C322242-	42"	E43W342242-
E43C322248-	48"	E43W342248-

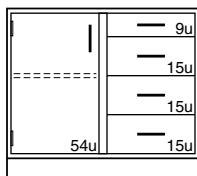
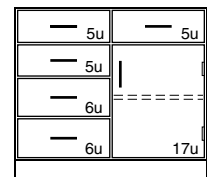

Steel Cabinet	Length	Wood Cabinet
E45C322230L	30"	E45W342230L
E45C322236L	36"	E45W342236L
E45C322242L	42"	E45W342242L
E45C322248L	48"	E45W342248L

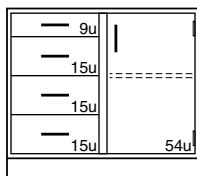
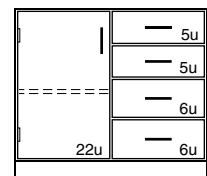

Steel Cabinet	Length	Wood Cabinet
E45C322230-	30"	E45W342230-
E45C322236-	36"	E45W342236-
E45C322242-	42"	E45W342242-
E45C322248-	48"	E45W342248-

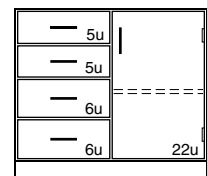

ADA Height Floor Mounted Base Cabinets

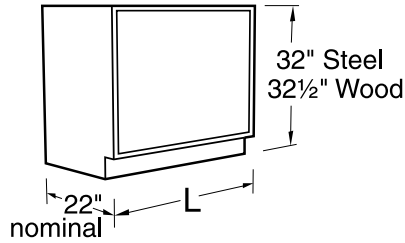

Specifications:

Steel ADA Height Base Cabinets are 32" high and 22" deep. Wood cabinets are 32½" high and a nominal 22" deep. Both available in lengths shown.

See page 98 and 99 for designating cabinet style, door and drawer head material, and hardware selection.

Sink Base Cabinets

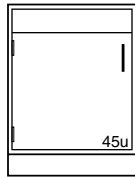

Steel Cabinet	Length	Wood Cabinet
G00C322215L -----	15"	G00W342215L -----
G00C322218L -----	18"	G00W342218L -----
G00C322221L -----	21"	G00W342221L -----
G00C322224L -----	24"	G00W342224L -----

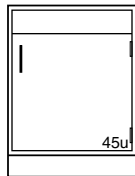
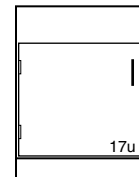

Steel Cabinet	Length	Wood Cabinet
G00C322215- -----	15"	G00W342215- -----
G00C322218- -----	18"	G00W342218- -----
G00C322221- -----	21"	G00W342221- -----
G00C322224- -----	24"	G00W342224- -----

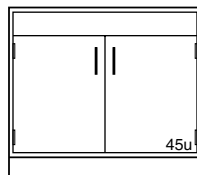
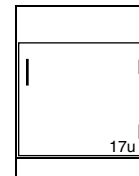

Steel Cabinet	Length	Wood Cabinet
G00C322230- -----	30"	G00W342230- -----
G00C322236- -----	36"	G00W342236- -----
G00C322242- -----	42"	G00W342242- -----
G00C322248- -----	48"	G00W342248- -----

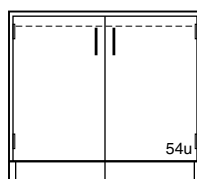
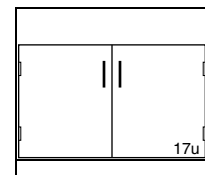

Steel Cabinet	Length	Wood Cabinet
G03C322230- -----	30"	G03W342230- -----
G03C322236- -----	36"	G03W342236- -----
G03C322242- -----	42"	G03W342242- -----
G03C322248- -----	48"	G03W342248- -----

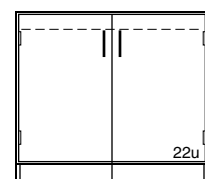

No Cabinet Bottom
Toe space rails attached to bottom of doors

Standing Height Floor Mounted Cabinets

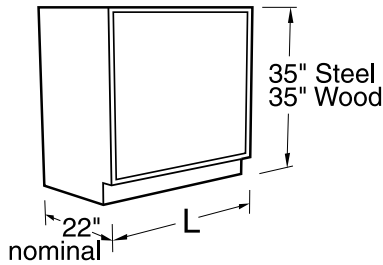

Specifications:

Steel Standing Height Base Cabinets are 35" high and 22" deep. Wood cabinets are 35" high and a nominal 22" deep. Both available in lengths shown.

Open Cabinets have two full-depth adjustable shelves.

Cupboard cabinets have one full-depth adjustable shelf.

See page 98 and 99 for designating cabinet style, door and drawer head material, and hardware selection.

Open Base Cabinets

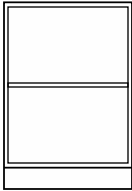

Steel Cabinet	Length	Wood Cabinet
B00C352215-00_0	15"	B00W362215-00_0
B00C352218-00_0	18"	B00W362218-00_0
B00C352221-00_0	21"	B00W362221-00_0
B00C352224-00_0	24"	B00W362224-00_0

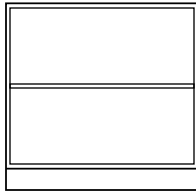
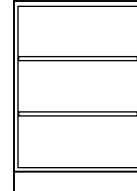

Steel Cabinet	Length	Wood Cabinet
B00C352230-00_0	30"	B00W362230-00_0
B00C352236-00_0	36"	B00W362236-00_0
B00C352242-00_0	42"	B00W362242-00_0
B00C352248-00_0	48"	B00W362248-00_0

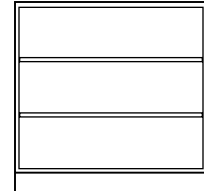

Cupboard Base Cabinets

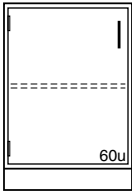

Steel Cabinet	Length	Wood Cabinet
C03C352215L	15"	C03W362215L
C03C352218L	18"	C03W362218L
C03C352221L	21"	C03W362221L
C03C352224L	24"	C03W362224L

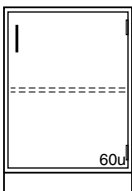
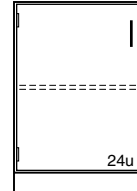

Steel Cabinet	Length	Wood Cabinet
C03C352215-	15"	C03W362215-
C03C352218-	18"	C03W362218-
C03C352221-	21"	C03W362221-
C03C352224-	24"	C03W362224-

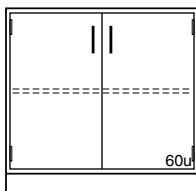
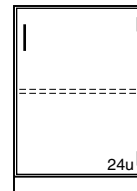

Steel Cabinet	Length	Wood Cabinet
C03C352230-	30"	C03W362230-
C03C352236-	36"	C03W362236-
C03C352242-	42"	C03W362242-
C03C352248-	48"	C03W362248-

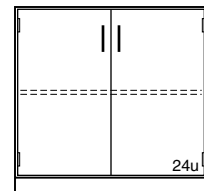

Drawer Base Cabinets

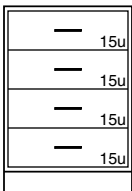

Steel Cabinet	Length	Wood Cabinet
D30C352215-	15"	D30W362215- 0
D30C352218-	18"	D30W362218- 0
D30C352221-	21"	D30W362221- 0
D30C352224-	24"	D30W362224- 0

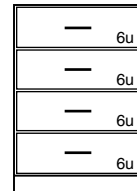

Standing Height Floor Mounted Cabinets

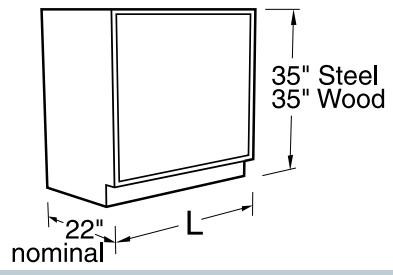

Specifications:
 Steel Standing Height Base Cabinets are 35" high and 22" deep. Wood cabinets are 35" high and a nominal 22" deep. Both available in lengths shown.
 See page 98 and 99 for designating cabinet style, door and drawer head material, and hardware selection.

Drawer Base Cabinets

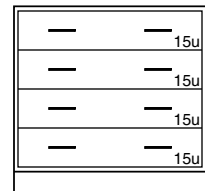

Steel Cabinet	Length	Wood Cabinet
D30C352230- -----	30"	D30W362230- 0
D30C352236- -----	36"	D30W362236- 0
D30C352242- -----	42"	D30W362242- 0
D30C352248- -----	48"	D30W362248- 0

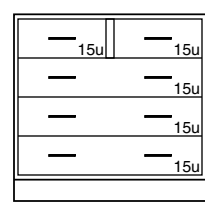
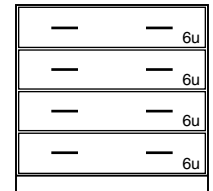

Steel Cabinet	Length	Wood Cabinet
D31C352230- -----	30"	D31W362230- 0
D31C352236- -----	36"	D31W362236- 0
D31C352242- -----	42"	D31W362242- 0
D31C352248- -----	48"	D31W362248- 0

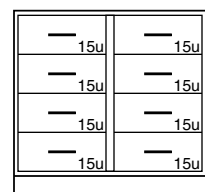
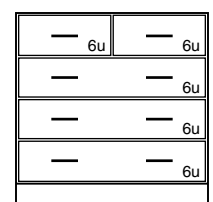

Steel Cabinet	Length	Wood Cabinet
D32C352230- -----	30"	D32W362230- 0
D32C352236- -----	36"	D32W362236- 0
D32C352242- -----	42"	D32W362242- 0
D32C352248- -----	48"	D32W362248- 0

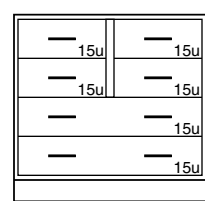
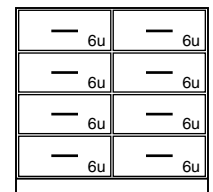

Steel Cabinet	Length	Wood Cabinet
D36C352230- -----	30"	D36W362230- 0
D36C352236- -----	36"	D36W362236- 0
D36C352242- -----	42"	D36W362242- 0
D36C352248- -----	48"	D36W362248- 0

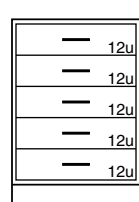
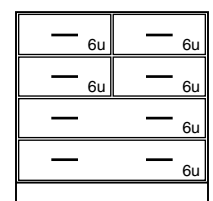

Steel Cabinet	Length	Wood Cabinet
D50C352215- -----	15"	D50W362215- 0
D50C352218- -----	18"	D50W362218- 0
D50C352221- -----	21"	D50W362221- 0
D50C352224- -----	24"	D50W362224- 0

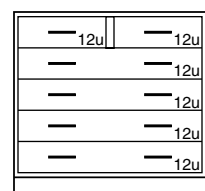
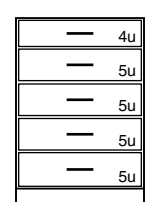

Steel Cabinet	Length	Wood Cabinet
D51C352230- -----	30"	D51W362230- 0
D51C352236- -----	36"	D51W362236- 0
D51C352242- -----	42"	D51W362242- 0
D51C352248- -----	48"	D51W362248- 0

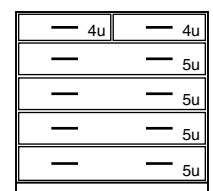

Standing Height Floor Mounted Cabinets

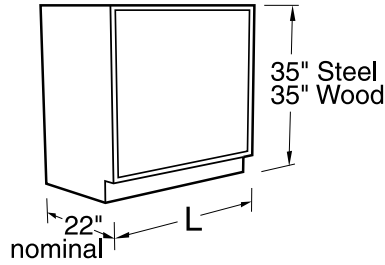

Specifications:

Steel Standing Height Base Cabinets are 35" high and 22" deep. Wood cabinets are 35" high and a nominal 22" deep. Both available in lengths shown.

See page 98 and 99 for designating cabinet style, door and drawer head material, and hardware selection.

Drawer Base Cabinets

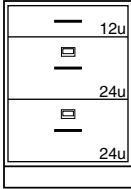

2 File Drawers with hangers

Steel Cabinet	Length	Wood Cabinet
D81C352215- -----	15"	D81W362215- 0 -----
D81C352218- -----	18"	D81W362218- 0 -----
D81C352221- -----	21"	D81W362221- 0 -----
D81C352224- -----	24"	D81W362224- 0 -----

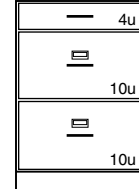

2 File Drawers with hangers

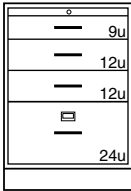

Pullboard
1 File Drawer with hangers

Steel Cabinet	Length	Wood Cabinet
D84C352215- -----	15"	D84W362215- 0 -----
D84C352218- -----	18"	D84W362218- 0 -----
D84C352221- -----	21"	D84W362221- 0 -----
D84C352224- -----	24"	D84W362224- 0 -----

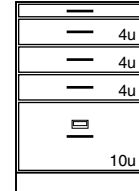

Pullboard
1 File Drawer with hangers

Drawer & Cupboard Base Cabinets

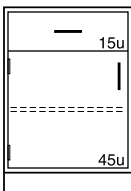

Steel Cabinet	Length	Wood Cabinet
E40C352215L -----	15"	E40W362215L -----
E40C352218L -----	18"	E40W362218L -----
E40C352221L -----	21"	E40W362221L -----
E40C352224L -----	24"	E40W362224L -----

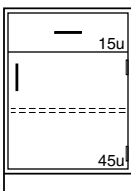
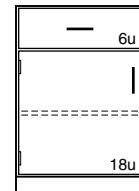

Steel Cabinet	Length	Wood Cabinet
E40C352215- -----	15"	E40W362215- -----
E40C352218- -----	18"	E40W362218- -----
E40C352221- -----	21"	E40W362221- -----
E40C352224- -----	24"	E40W362224- -----

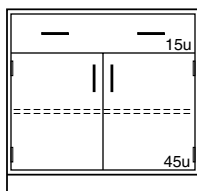
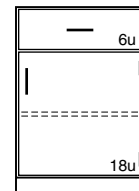

Steel Cabinet	Length	Wood Cabinet
E40C352230- -----	30"	E40W362230- -----
E40C352236- -----	36"	E40W362236- -----
E40C352242- -----	42"	E40W362242- -----
E40C352248- -----	48"	E40W362248- -----

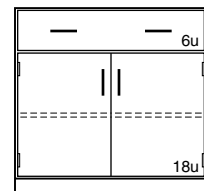

Standing Height Floor Mounted Cabinets

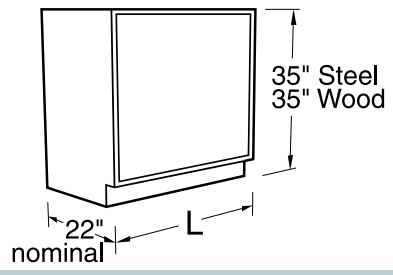

Specifications:
 Steel Standing Height Base Cabinets are 35" high and 22" deep. Wood cabinets are 35" high and a nominal 22" deep. Both available in lengths shown.
 Cupboards have one full-depth adjustable shelf.
 See page 98 and 99 for designating cabinet style, door and drawer head material, and hardware selection.

Drawer & Cupboard Base Cabinets

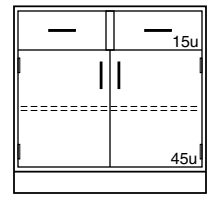

Steel Cabinet	Length	Wood Cabinet
E41C352230- -----	30"	E41W362230- -----
E41C352236- -----	36"	E41W362236- -----
E41C352242- -----	42"	E41W362242- -----
E41C352248- -----	48"	E41W362248- -----

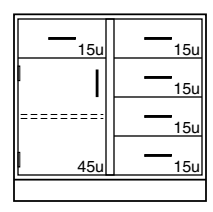
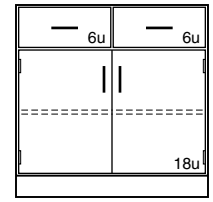

Steel Cabinet	Length	Wood Cabinet
E43C352230L -----	30"	E43W362230L -----
E43C352236L -----	36"	E43W362236L -----
E43C352242L -----	42"	E43W362242L -----
E43C352248L -----	48"	E43W362248L -----

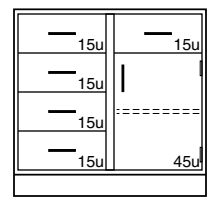
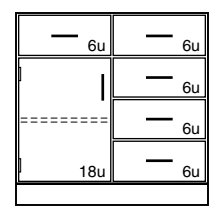

Steel Cabinet	Length	Wood Cabinet
E43C352230- -----	30"	E43W362230- -----
E43C352236- -----	36"	E43W362236- -----
E43C352242- -----	42"	E43W362242- -----
E43C352248- -----	48"	E43W362248- -----

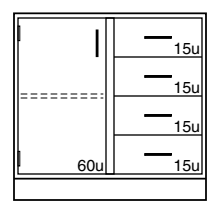
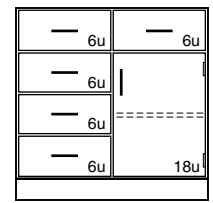

Steel Cabinet	Length	Wood Cabinet
E45C352230L -----	30"	E45W362230L -----
E45C352236L -----	36"	E45W362236L -----
E45C352242L -----	42"	E45W362242L -----
E45C352248L -----	48"	E45W362248L -----

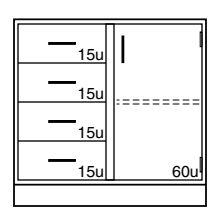
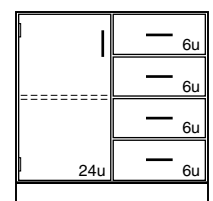

Steel Cabinet	Length	Wood Cabinet
E45C352230- -----	30"	E45W362230- -----
E45C352236- -----	36"	E45W362236- -----
E45C352242- -----	42"	E45W362242- -----
E45C352248- -----	48"	E45W362248- -----

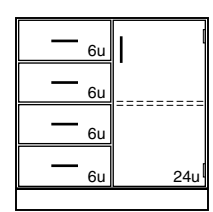

Standing Height Floor Mounted Cabinets

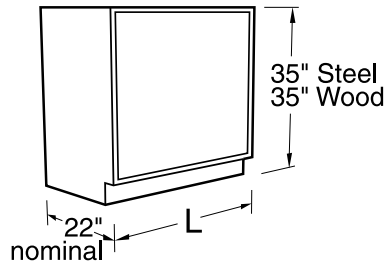

Specifications:

Steel Standing Height Base Cabinets are 35" high and 22" deep. Wood cabinets are 35" high and a nominal 22" deep. Both available in lengths shown.

Cupboards have one full-depth adjustable shelf.

See page 98 and 99 for designating cabinet style, door and drawer head material, and hardware selection.

Drawer & Cupboard Base Cabinets

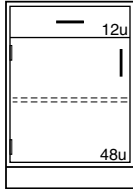

Steel Cabinet	Length	Wood Cabinet
E60C352215L	15"	E60W362215L
E60C352218L	18"	E60W362218L
E60C352221L	21"	E60W362221L
E60C352224L	24"	E60W362224L

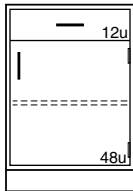
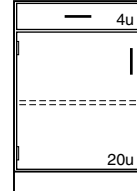

Steel Cabinet	Length	Wood Cabinet
E60C352215-	15"	E60W362215-
E60C352218-	18"	E60W362218-
E60C352221-	21"	E60W362221-
E60C352224-	24"	E60W362224-

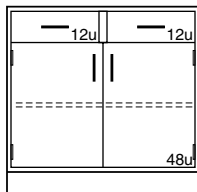
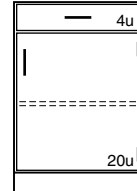

Steel Cabinet	Length	Wood Cabinet
E61C352230-	30"	E61W362230-
E61C352236-	36"	E61W362236-
E61C352242-	42"	E61W362242-
E61C352248-	48"	E61W362248-

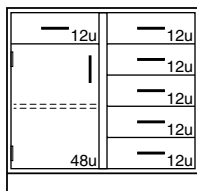
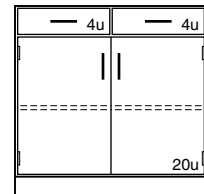

Steel Cabinet	Length	Wood Cabinet
E63C352230L	30"	E63W362230L
E63C352236L	36"	E63W362236L
E63C352242L	42"	E63W362242L
E63C352248L	48"	E63W362248L

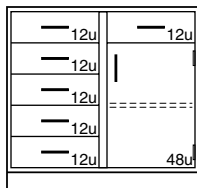
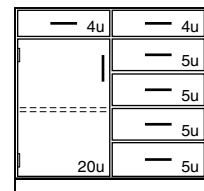

Steel Cabinet	Length	Wood Cabinet
E63C352230-	30"	E63W362230-
E63C352236-	36"	E63W362236-
E63C352242-	42"	E63W362242-
E63C352248-	48"	E63W362248-

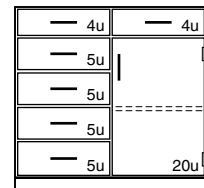

Standing Height Floor Mounted Cabinets

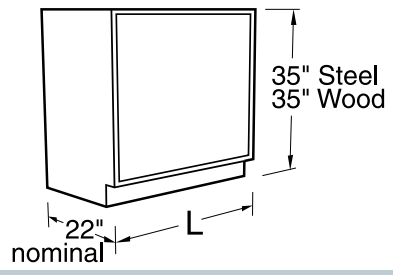

Specifications:
 Steel Standing Height Base Cabinets are 35" high and 22" deep. Wood cabinets are 35" high and a nominal 22" deep. Both available in lengths shown.
 Cupboards have one full-depth adjustable shelf.
 See page 98 and 99 for designating cabinet style, door and drawer head material, and hardware selection.

Drawer & Cupboard Base Cabinets

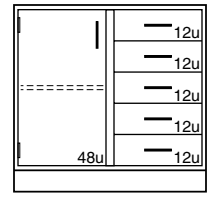

Steel Cabinet	Length	Wood Cabinet
E65C352230L	30"	E65W362230L
E65C352236L	36"	E65W362236L
E65C352242L	42"	E65W362242L
E65C352248L	48"	E65W362248L

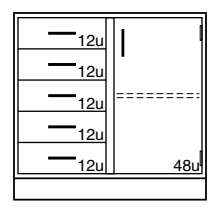
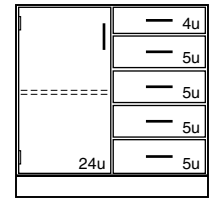

Steel Cabinet	Length	Wood Cabinet
E65C352230-	30"	E65W362230-
E65C352236-	36"	E65W362236-
E65C352242-	42"	E65W362242-
E65C352248-	48"	E65W362248-

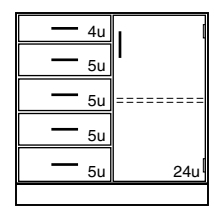

Sink Base Cabinets

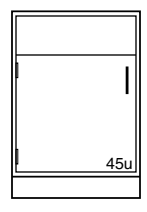

Steel Cabinet	Length	Wood Cabinet
G00C352215L	15"	G00W362215L
G00C352218L	18"	G00W362218L
G00C352221L	21"	G00W362221L
G00C352224L	24"	G00W362224L

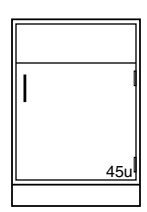
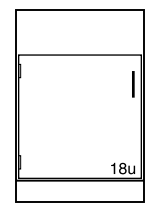

Steel Cabinet	Length	Wood Cabinet
G00C352215-	15"	G00W362215-
G00C352218-	18"	G00W362218-
G00C352221-	21"	G00W362221-
G00C352224-	24"	G00W362224-

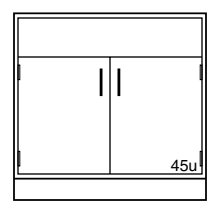
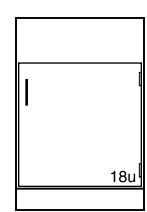

Steel Cabinet	Length	Wood Cabinet
G00C352230-	30"	G00W362230-
G00C352236-	36"	G00W362236-
G00C352242-	42"	G00W362242-
G00C352248-	48"	G00W362248-

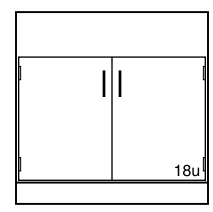

Illustrations and specifications are based on most current design and production information available. Kewaunee reserves the right to make changes at any time without notice.

Standing Height Floor Mounted Cabinets

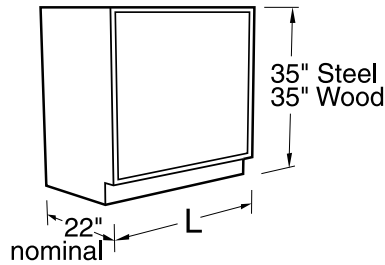

Specifications:

Steel Standing Height Base Cabinets are 35" high and 22" deep. Wood cabinets are 35" high and a nominal 22" deep. Both available in lengths shown.

See page 98 and 99 for designating cabinet style, door and drawer head material, and hardware selection.

Sink Base Cabinets

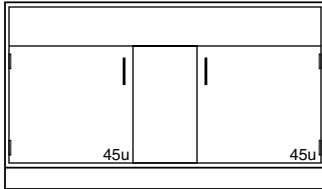

Steel Cabinet	Length	Wood Cabinet
G00C352260- -----	60"	G01W362260- -----

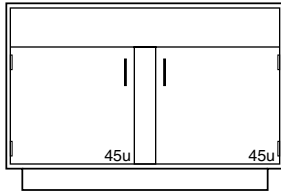
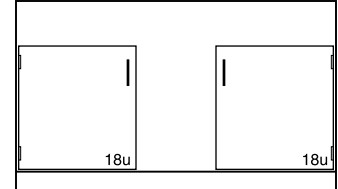

Steel Cabinet	Length	Wood Cabinet
G04C352252- -----	52"	G04W362252- -----
G04C352258- -----	58"	G04W362258- -----
G04C352260- -----	60"	G04W362260- -----

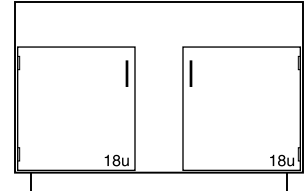

Fume Hood Base Cabinets

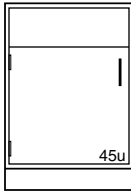

Steel Cabinet	Length	Wood Cabinet
G08C352215L -----	15"	G08W362215L -----
G08C352218L -----	18"	G08W362218L -----
G08C352221L -----	21"	G08W362221L -----
G08C352224L -----	24"	G08W362224L -----

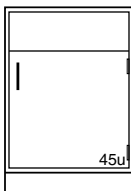
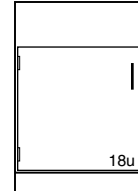

Steel Cabinet	Length	Wood Cabinet
G08C352215- -----	15"	G08W362215- -----
G08C352218- -----	18"	G08W362218- -----
G08C352221- -----	21"	G08W362221- -----
G08C352224- -----	24"	G08W362224- -----

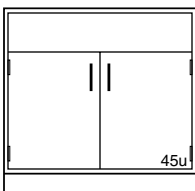
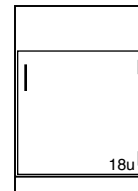

Steel Cabinet	Length	Wood Cabinet
G08C352230- -----	30"	G08W362230- -----
G08C352236- -----	36"	G08W362236- -----
G08C352242- -----	42"	G08W362242- -----
G08C352248- -----	48"	G08W362248- -----

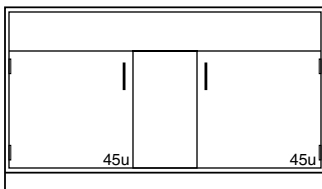
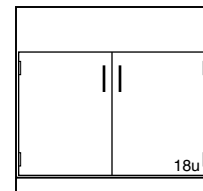

Steel Cabinet	Length	Wood Cabinet
G08C352260- -----	60"	G08W362260- -----

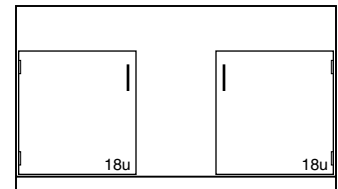

Standing Height Floor Mounted Cabinets

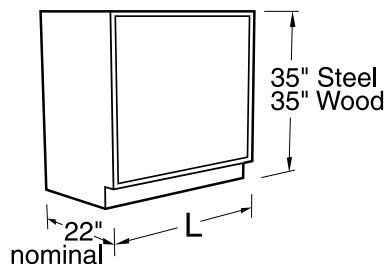

Specifications:

Steel Standing Height Base Cabinets are 35" high and 22" deep. Wood cabinets are 35" high and a nominal 22" deep. Both available in lengths shown.

Fume Hood Acid Storage Base Cabinets are manufactured with a

one-piece polyethylene corrosion resistant lining and are provided with a PVC vent.

See page 98 and 99 for designating cabinet style, door and drawer head material, and hardware selection.

Fume Hood Acid Storage Base Cabinets

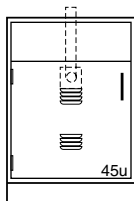

Steel Cabinet	Length	Wood Cabinet
G80C352224L _____	24"	G80W362224L _____

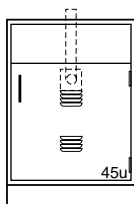
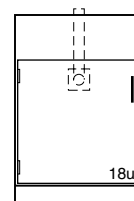

Steel Cabinet	Length	Wood Cabinet
G80C352224- _____	24"	G80W362224- _____

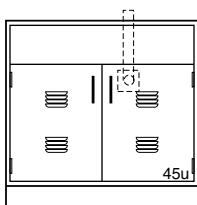
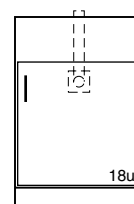

Steel Cabinet	Length	Wood Cabinet
G80C352230- _____	30"	G80W362230- _____
G80C352236- _____	36"	G80W362236- _____
G80C352248- _____	48"	G80W362248- _____

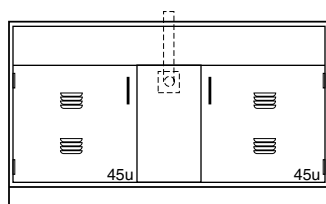
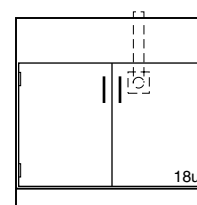

Steel Cabinet	Length	Wood Cabinet
G80C352260- _____	60"	G80W362260- _____

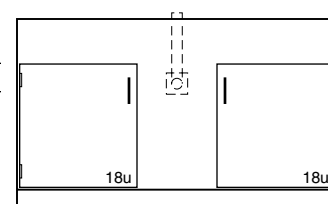

Diagonal Corner Base Cabinets

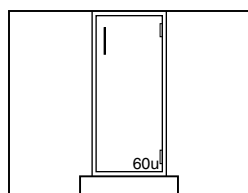

Steel Cabinet	Length	Wood Cabinet
G14C352214- _____	12" - 32"	G14W362214- _____

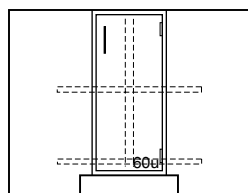
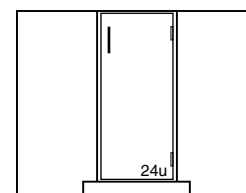

Steel Cabinet	Length	Wood Cabinet
G15C352214- _____	12" - 32"	G15W362214- _____

Provided with Lazy Susan

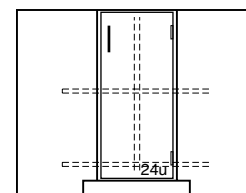

Standing Height Floor Mounted Cabinets

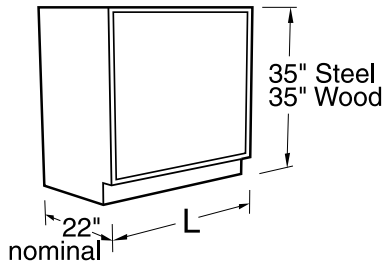

Specifications:

Solvent Storage Base Cabinets, are UL listed, 35" high, and a nominal 22" deep. Lengths as shown. They are specifically designed for the storage of flammable and combustible liquids. Solvent Storage Cabinets are provided with self-closing, self-

latching doors, and meet UFC, OSHA and NFPA No.30-1993 requirements.

Steel is available in Style 0 and 1 only, Wood is available in Styles 1 and 5 only.

Solvent Storage Base Cabinets

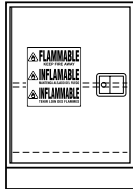

Steel Cabinet	Length	Wood Cabinet
G63C352224L_100	24"	G63W362224L_0_0

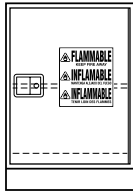
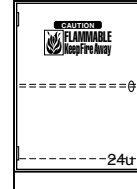

Steel Cabinet	Length	Wood Cabinet
G63C352224-_100	24"	G63W362224-_0_0

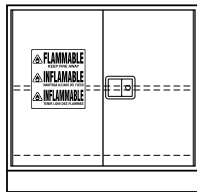
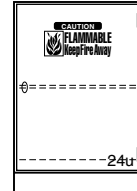

Steel Cabinet	Length	Wood Cabinet
G63C352230-_100	30"	G63W362230-_0_0
G63C352236-_100	36"	G63W362236-_0_0
G63C352248-_100	48"	G63W362248-_0_0

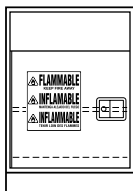
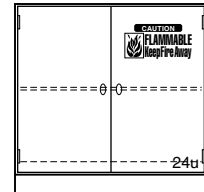

Steel Cabinet	Length	Wood Cabinet
G68C352224L_100	24"	G68W362224L_0_0

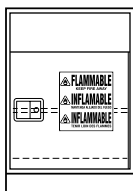
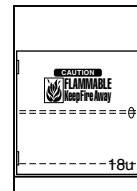

Steel Cabinet	Length	Wood Cabinet
G68C352224-_100	24"	G68W362224-_0_0

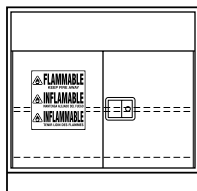
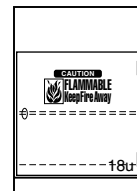

Steel Cabinet	Length	Wood Cabinet
G68C352230-_100	30"	G68W362230-_0_0
G68C352236-_100	36"	G68W362236-_0_0
G68C352248-_100	48"	G68W362248-_0_0

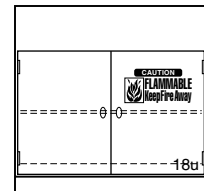

Mobile Base Cabinets

Features:

Steel Base Cabinets

- Furnished with finished ends and back.
- Cabinet tops available in either, Kemresin, Phenolic Resin, High Pressure Laminate or Steel.
- Furnished with two concealed, fixed casters at rear, and two swivel, locking casters at front.
- Furnished with interlocking drawer system and counterbalanced weights in drawer cabinets.
- Available in all steel cabinet styles, in both inset and full overlay.

Wood Base Cabinets

- Furnished with finished veneer top, end panels, and back. End panels banded and finished, front, back, top, and bottom.
- Optional 1" thick cabinet tops available. (recommended for wood cabinets with pullboards)
- Furnished with two concealed, fixed casters at rear, and two swivel, locking casters at front.
- Furnished with interlocking drawer system and counterbalanced weights in drawer cabinets.
- Available in three wood cabinet styles in Oak, Maple, or Beech veneer.

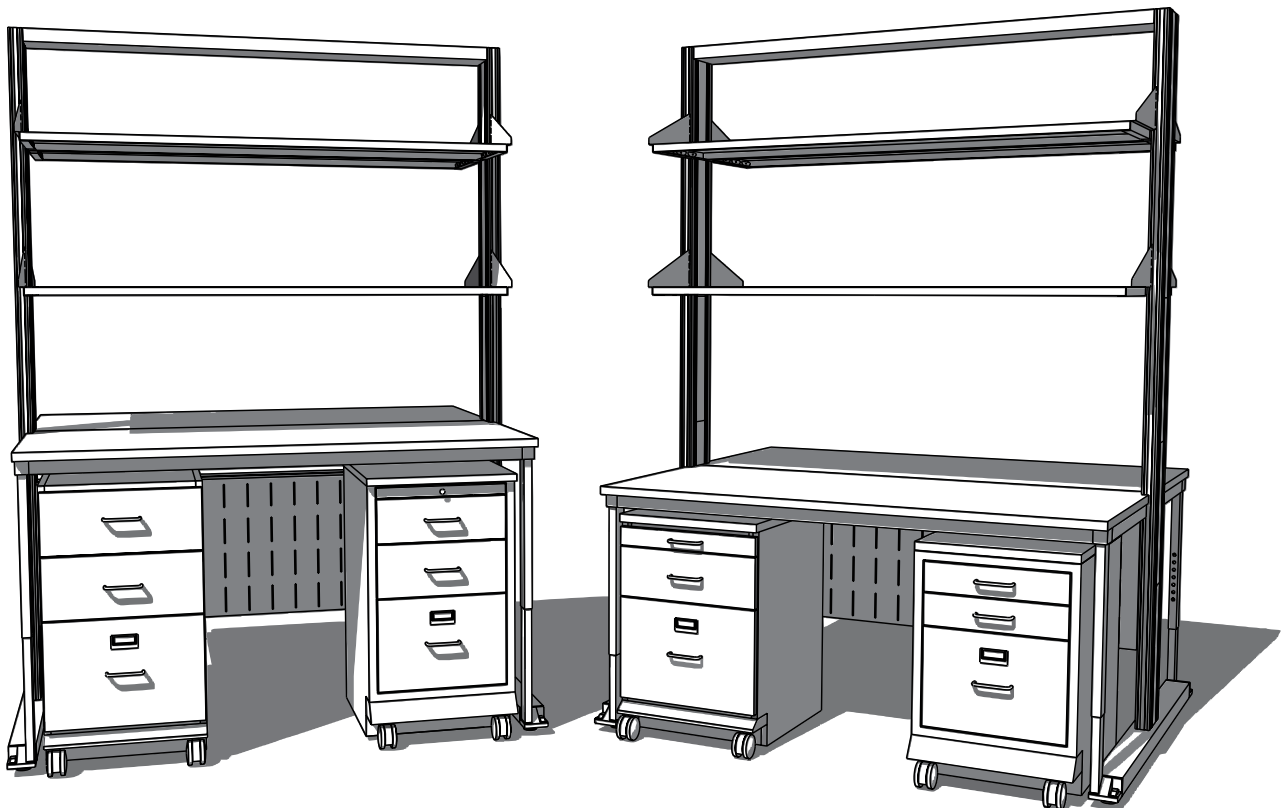

Wood Sitting Height Mobile Cabinets

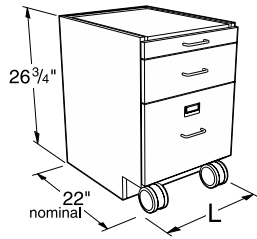

Specifications:

These Mobile Cabinets are 26³/₄" high and a nominal 22" deep. Lengths as shown. They are designed to fit under 30" high worksurface frames.

Drawer cabinets are furnished with counter weights, multiple-drawer cabinets include an interlock system. All mobile cabinets have finished backs.

Note: Last four digits of part number designates door and drawer head style, hinge, hardwood species, and pull selection. See page 99 for full explanation. Actual product may vary slightly from catalog illustration due to style and hardware selection.

Cupboard Cabinets

Cupboard Cabinets with Pullboards

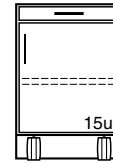
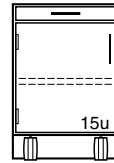
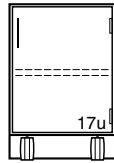
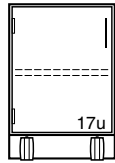

M10W272215L _____ 15"
M10W272218L _____ 18"
M10W272221L _____ 21"
M10W272224L _____ 24"

M10W272215- _____ 15"
M10W272218- _____ 18"
M10W272221- _____ 21"
M10W272224- _____ 24"

M15W272215L _____ 15"
M15W272218L _____ 18"
M15W272221L _____ 21"
M15W272224L _____ 24"

M15W272215- _____ 15"
M15W272218- _____ 18"
M15W272221- _____ 21"
M15W272224- _____ 24"

Drawer/Cupboard Cabinets

Drawer/Cupboard Cabinets with Pullboards

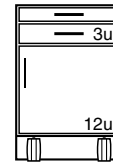
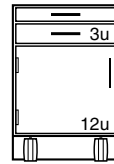
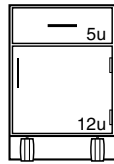
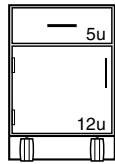

M20W272215L _____ 15"
M20W272218L _____ 18"
M20W272221L _____ 21"
M20W272224L _____ 24"

M20W272215- _____ 15"
M20W272218- _____ 18"
M20W272221- _____ 21"
M20W272224- _____ 24"

M25W272215L _____ 15"
M25W272218L _____ 18"
M25W272221L _____ 21"
M25W272224L _____ 24"

M25W272215- _____ 15"
M25W272218- _____ 18"
M25W272221- _____ 21"
M25W272224- _____ 24"

Drawer Cabinets

Drawer Cabinets with Pullboards

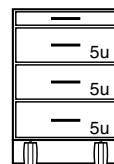
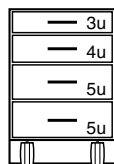
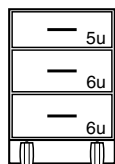

M30W272215- _____ 15"
M30W272218- _____ 18"
M30W272221- _____ 21"
M30W272224- _____ 24"

M40W272215- _____ 15"
M40W272218- _____ 18"
M40W272221- _____ 21"
M40W272224- _____ 24"

M35W272215- _____ 15"
M35W272218- _____ 18"
M35W272221- _____ 21"
M35W272224- _____ 24"

Note: Wood Mobile Cabinets are constructed with finished top panels. Tops may be added but are not required to close the top of the cabinet.

Tops are recommended on wood mobile cabinets with pullboards.

Tops must be ordered separately. (see page 133)

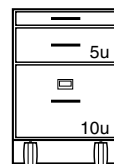
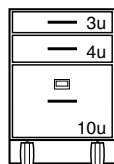
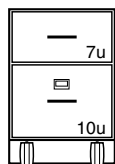

M60W272215- _____ 15"
M60W272218- _____ 18"
M60W272221- _____ 21"
M60W272224- _____ 24"

M62W272215- _____ 15"
M62W272218- _____ 18"
M62W272221- _____ 21"
M62W272224- _____ 24"

M65W272215- _____ 15"
M65W272218- _____ 18"
M65W272221- _____ 21"
M65W272224- _____ 24"

Wood Standing Height Mobile Cabinets

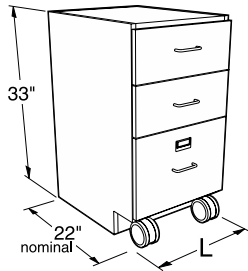

Specifications:

These Mobile Cabinets are 33" high and a nominal 22" deep. Lengths as shown. They are designed to fit under 36" high worksurface frames.

Drawer cabinets are furnished with counter weights, multiple-drawer cabinets include an interlock system. All mobile cabinets have finished backs.

Note: Last four digits of part number designates door and drawer head style, hinge, hardwood species, and pull selection. See page 99 for full explanation. Actual product may vary slightly from catalog illustration due to style and hardware selection.

Cupboard Cabinets

Cupboard Cabinets with Pullboards

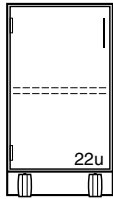

- M10W332215L _____ 15"L
- M10W332218L _____ 18"L
- M10W332221L _____ 21"L
- M10W332224L _____ 24"L

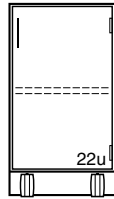

- M10W332215- _____ 15"L
- M10W332218- _____ 18"L
- M10W332221- _____ 21"L
- M10W332224- _____ 24"L

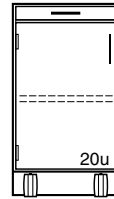

- M15W332215L _____ 15"L
- M15W332218L _____ 18"L
- M15W332221L _____ 21"L
- M15W332224L _____ 24"L



- M15W332215- _____ 15"L
- M15W332218- _____ 18"L
- M15W332221- _____ 21"L
- M15W332224- _____ 24"L

Drawer/Cupboard Cabinets

Drawer/Cupboard Cabinets with Pullboards

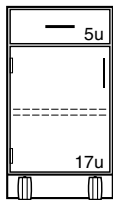

- M20W332215L _____ 15"L
- M20W332218L _____ 18"L
- M20W332221L _____ 21"L
- M20W332224L _____ 24"L

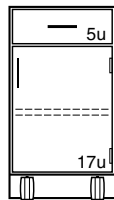

- M20W332215- _____ 15"L
- M20W332218- _____ 18"L
- M20W332221- _____ 21"L
- M20W332224- _____ 24"L

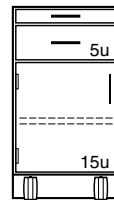

- M25W332215L _____ 15"L
- M25W332218L _____ 18"L
- M25W332221L _____ 21"L
- M25W332224L _____ 24"L

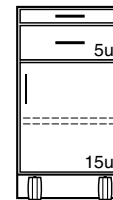

- M25W332215- _____ 15"L
- M25W332218- _____ 18"L
- M25W332221- _____ 21"L
- M25W332224- _____ 24"L

Drawer Cabinets

Drawer Cabinets with Pullboards

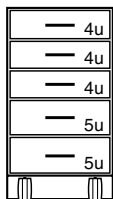

- M50W332215- _____ 15"L
- M50W332218- _____ 18"L
- M50W332221- _____ 21"L
- M50W332224- _____ 24"L

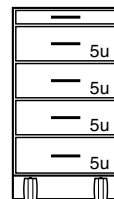

- M45W332215- _____ 15"L
- M45W332218- _____ 18"L
- M45W332221- _____ 21"L
- M45W332224- _____ 24"L

Note: Wood Mobile Cabinets are constructed with finished top panels. Tops may be added but are not required to close the top of the cabinet.

Tops are recommended on wood mobile cabinets with pullboards.

Tops must be ordered separately. (see page 133)

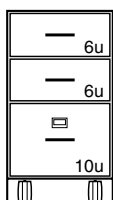

- M62W332215- _____ 15"L
- M62W332218- _____ 18"L
- M62W332221- _____ 21"L
- M62W332224- _____ 24"L

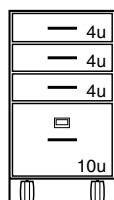

- M63W332215- _____ 15"L
- M63W332218- _____ 18"L
- M63W332221- _____ 21"L
- M63W332224- _____ 24"L

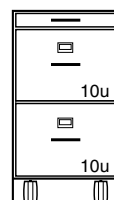

- M75W332215- _____ 15"L
- M75W332218- _____ 18"L
- M75W332221- _____ 21"L
- M75W332224- _____ 24"L

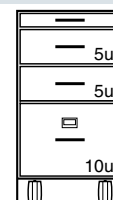

- M67W332215- _____ 15"L
- M67W332218- _____ 18"L
- M67W332221- _____ 21"L
- M67W332224- _____ 24"L

Steel Sitting Height Mobile Cabinets

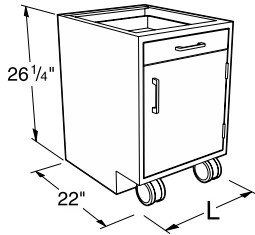

Specifications

Steel Sitting Height Mobile Cabinets are 26 1/4" high and 22" deep. Lengths as shown. Designed to fit under 30" high workstation frames.

Drawer cabinets are furnished with counter weights, multiple-drawer cabinets include an interlock system. All mobile cabinets have finished backs.

Note: Last four digits of part number designates door and drawer head style, hinge, hardwood species and pull selection. See page 98 for full explanation. Actual product may vary slightly from catalog illustration due to style and hardware selection.

Cupboard Cabinets

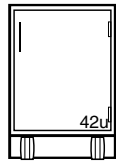
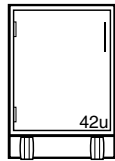

M10C262215L	15"L	M10C262215-	15"L
M10C262218L	18"L	M10C262218-	18"L
M10C262221L	21"L	M10C262221-	21"L
M10C262224L	24"L	M10C262224-	24"L

Note: Steel Mobile Cabinets are constructed with open top frames. Tops are required to close the top of the cabinets.

Tops must be ordered separately.
(see page 132 & 133)

Drawer/Cupboard Cabinets

Drawer/Cupboard Cabinets with Pullboards

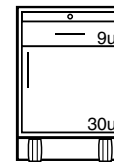
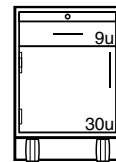
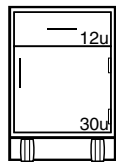
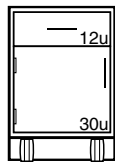

M20C262215L	15"L	M20C262215-	15"L
M20C262218L	18"L	M20C262218-	18"L
M20C262221L	21"L	M20C262221-	21"L
M20C262224L	24"L	M20C262224-	24"L

M25C262215L	15"L	M25C262215-	15"L
M25C262218L	18"L	M25C262218-	18"L
M25C262221L	21"L	M25C262221-	21"L
M25C262224L	24"L	M25C262224-	24"L

Drawer Cabinets

Drawer Cabinets with Pullboards

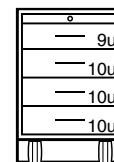
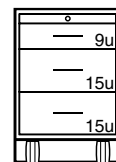
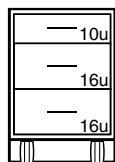

M30C262215-	15"L
M30C262218-	18"L
M30C262221-	21"L
M30C262224-	24"L

M35C262215-	15"L
M35C262218-	18"L
M35C262221-	21"L
M35C262224-	24"L

M45C262215-	15"L
M45C262218-	18"L
M45C262221-	21"L
M45C262224-	24"L

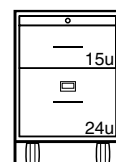
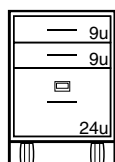

M62C262215-	15"L
M62C262218-	18"L
M62C262221-	21"L
M62C262224-	24"L

M66C262215-	15"L
M66C262218-	18"L
M66C262221-	21"L
M66C262224-	24"L

Steel Standing Height Mobile Cabinets

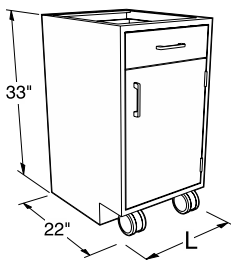

Specifications

Steel Standing Height Mobile Cabinets are 33" high and 22" deep. Lengths as shown. Designed to fit under 36" high workstation frames.

Drawer cabinets are furnished with counter weights, multiple-drawer cabinets include an interlock system. All mobile cabinets have finished backs.

Note: Last four digits of part number designates door and drawer head style, hinge, hardwood species and pull selection. See page 98 for full explanation. Actual product may vary slightly from catalog illustration due to style and hardware selection.

Cupboard Cabinets

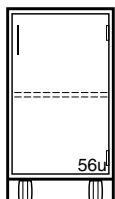
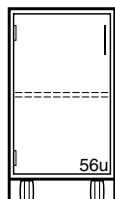

- | | | | |
|-------------|------|-------------|------|
| M10C332215L | 15"L | M10C332215- | 15"L |
| M10C332218L | 18"L | M10C332218- | 18"L |
| M10C332221L | 21"L | M10C332221- | 21"L |
| M10C332224L | 24"L | M10C332224- | 24"L |

Note: Steel Mobile Cabinets are constructed with open top frames. Tops are required to close the top of the cabinets.

Tops must be ordered separately.
(see page 132 & 133)

Drawer/Cupboard Cabinets

Drawer/Cupboard Cabinets with Pullboards

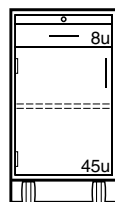
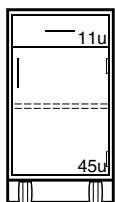
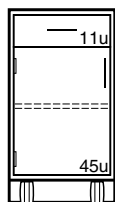

- | | | | | | | | |
|-------------|------|-------------|------|-------------|------|-------------|------|
| M20C332215L | 15"L | M20C332215- | 15"L | M25C332215L | 15"L | M25C332215- | 15"L |
| M20C332218L | 18"L | M20C332218- | 18"L | M25C332218L | 18"L | M25C332218- | 18"L |
| M20C332221L | 21"L | M20C332221- | 21"L | M25C332221L | 21"L | M25C332221- | 21"L |
| M20C332224L | 24"L | M20C332224- | 24"L | M25C332224L | 24"L | M25C332224- | 24"L |

Drawer Cabinets

Drawer Cabinets with Pullboards

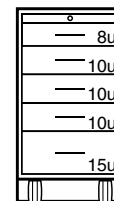
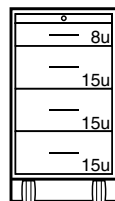
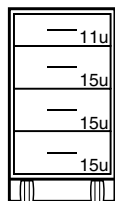

- | | | | | | |
|-------------|------|-------------|------|-------------|------|
| M40C332215- | 15"L | M46C332215- | 15"L | M56C332215- | 15"L |
| M40C332218- | 18"L | M46C332218- | 18"L | M56C332218- | 18"L |
| M40C332221- | 21"L | M46C332221- | 21"L | M56C332221- | 21"L |
| M40C332224- | 24"L | M46C332224- | 24"L | M56C332224- | 24"L |

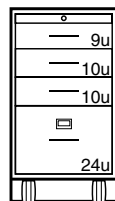
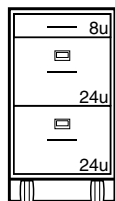

- | | | | |
|-------------|------|-------------|------|
| M71C332215- | 15"L | M68C332215- | 15"L |
| M71C332218- | 18"L | M68C332218- | 18"L |
| M71C332221- | 21"L | M68C332221- | 21"L |
| M71C332224- | 24"L | M68C332224- | 24"L |

Illustrations and specifications are based on most current design and production information available. Kewaunee reserves the right to make changes at any time without notice.

Mobile Cabinet Tops & Accessories

Specifications:

1" Thick Mobile Cabinet Tops are available in three depths, 22", 23", or 24" and three materials: Kemresin, Phenolic Resin or Plastic Laminate. They may be used on any Mobile

Cabinet and add 1" to the overall height of the cabinets. All edges of top are finished.

1" Thick — Mobile Cabinet Top (adds 1" to height of Mobile Cabinet)

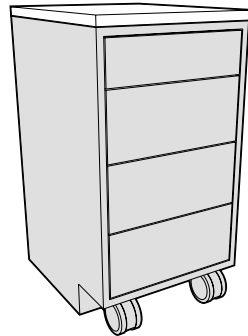

22" Deep flush to front of case

Length	Kemresin®	Kemresin Colors	Black Phenolic Resin	Black Plastic Laminate
15"	F94R2215-00-__	BK = Black	F94T2215-00	F94P2215-00
18"	F94R2218-00-__	GR = Grey	F94T2218-00	F94P2218-00
21"	F94R2221-00-__	PT = Putty	F94T2221-00	F94P2221-00
24"	F94R2224-00-__	SL = Slate	F94T2224-00	F94P2224-00
30"	F94R2230-00-__		F94T2230-00	F94P2230-00
36"	F94R2236-00-__		F94T2236-00	F94P2236-00
42"	F94R2242-00-__		F94T2242-00	F94P2242-00
48"	F94R2248-00-__		F94T2248-00	F94P2248-00

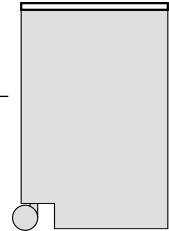

Inset Cabinet End View

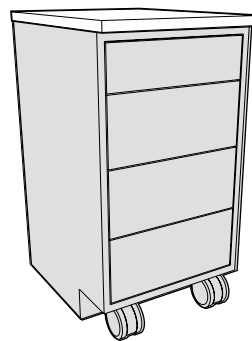

23" Deep flush to overlay door/drawer fronts - 1" overhang of case

Length	Kemresin®	Kemresin Colors	Black Phenolic Resin	Black Plastic Laminate
15"	F94R2315-00-__	BK = Black	F94T2315-00	F94P2315-00
18"	F94R2318-00-__	GR = Grey	F94T2318-00	F94P2318-00
21"	F94R2321-00-__	PT = Putty	F94T2321-00	F94P2321-00
24"	F94R2324-00-__	SL = Slate	F94T2324-00	F94P2324-00
30"	F94R2330-00-__		F94T2330-00	F94P2330-00
36"	F94R2336-00-__		F94T2336-00	F94P2336-00
42"	F94R2342-00-__		F94T2342-00	F94P2342-00
48"	F94R2348-00-__		F94T2348-00	F94P2348-00

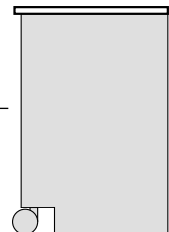

Inset Cabinet End View

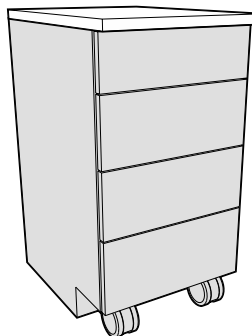

24" Deep 1" overhang of overlay door/drawer fronts

Length	Kemresin®	Kemresin Colors	Black Phenolic Resin	Black Plastic Laminate
15"	F94R2415-00-__	BK = Black	F94T2415-00	F94P2415-00
18"	F94R2418-00-__	GR = Grey	F94T2418-00	F94P2418-00
21"	F94R2421-00-__	PT = Putty	F94T2421-00	F94P2421-00
24"	F94R2424-00-__	SL = Slate	F94T2424-00	F94P2424-00
30"	F94R2430-00-__		F94T2430-00	F94P2430-00
36"	F94R2436-00-__		F94T2436-00	F94P2436-00
42"	F94R2442-00-__		F94T2442-00	F94P2442-00
48"	F94R2448-00-__		F94T2448-00	F94P2448-00

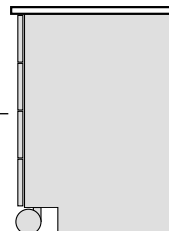

Overlay Cabinet End View

Mobile Cabinet Tops & Accessories

Specifications:

Steel Mobile Cabinet Tops are fabricated from 18 gauge steel and finished to match the cabinet. They are designed for Steel Mobile Cabinets only.

Mobile Cabinet Grabbar allows easier movement and relocation of mobile cabinets. Fabricated from powder coated steel or stainless steel, they may be used on any

Mobile Cabinet, with or without Tops. Bars must be attached in field with supplied screws and/or bolts.

22" Deep — Steel — Mobile Cabinet Top (adds less than 1/4" to height of Mobile Cabinet)

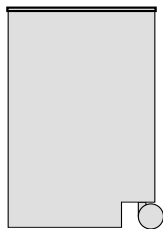
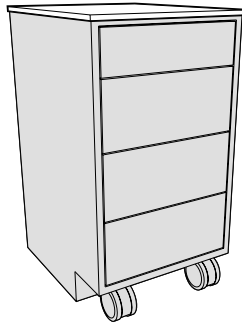

*Inset Cabinet
End View*

22" Deep Top
for Steel Mobile Cabinets only

Lg	Painted Steel	Stainless Steel
15"	F94M2215-00	F94S2215-00
18"	F94M2218-00	F94S2218-00
21"	F94M2221-00	F94S2221-00
24"	F94M2224-00	F94S2224-00
30"	F94M2230-00	F94S2230-00
36"	F94M2236-00	F94S2236-00
42"	F94M2242-00	F94S2242-00
48"	F94M2248-00	F94S2248-00

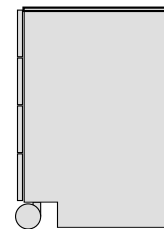

*Overlay Cabinet
End View*

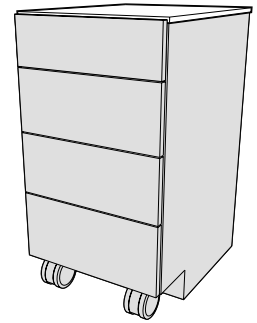

23" Deep — Steel — Mobile Cabinet Top (adds 1/2" to height of Mobile Cabinet)

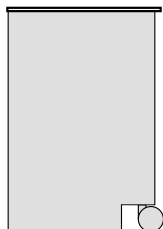
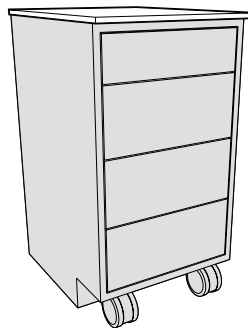

*Inset Cabinet
End View*

23" Deep Top
for Steel Mobile Cabinets only

Lg	Painted Steel	Stainless Steel
15"	F94M2315-00	F94S2315-00
18"	F94M2318-00	F94S2318-00
21"	F94M2321-00	F94S2321-00
24"	F94M2324-00	F94S2324-00
30"	F94M2330-00	F94S2330-00
36"	F94M2336-00	F94S2336-00
42"	F94M2342-00	F94S2342-00
48"	F94M2348-00	F94S2348-00

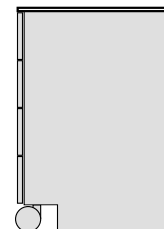

*Overlay Cabinet
End View*

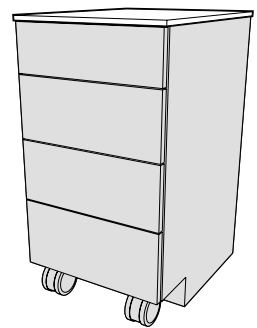

Mobile Cabinet Grabbar

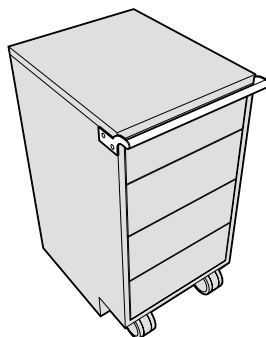

Length	Painted Steel	Stainless Steel
15"	F73M0015-00	F73S0015-00
18"	F73M0018-00	F73S0018-00
21"	F73M0021-00	F73S0021-00
24"	F73M0024-00	F73S0024-00

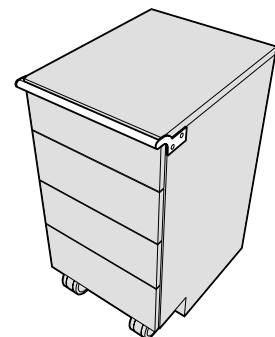

Upper & Full Height Storage Cabinets

Features:

- Both Steel and Wood Upper Cabinets are available.
- Upper Cabinets are available 24" and 30" high, and 12³/₄" and 16" deep.
- Same Upper Cabinet may be mounted on wall or on Alpha System.
- Upper Cabinets may span two Structural Modules.
- Multiple Upper Cabinets may be mounted on a single Structural Module.
- Both Steel and Wood Full Height Storage Cabinets are available.
- Full Height Storage Cabinets match height of Upper Carrier Structural Modules.
- Full Height Storage Cabinets available 12³/₄", 16" or 22" deep.

For a complete list of cabinet options and offering, see the **Kewaunee Research Collection Steel Furniture** and the **Signature Series Wood Furniture** catalogs.

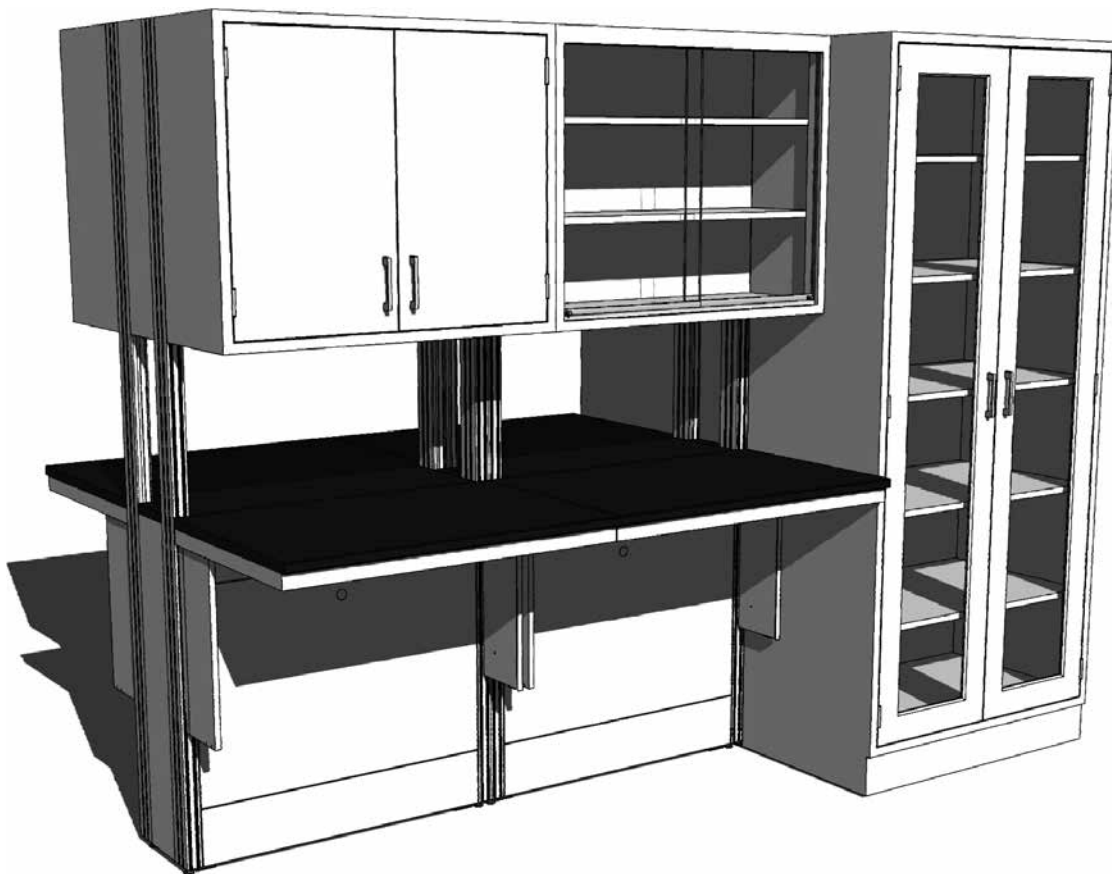

Upper & Full Height Storage Cabinets

Upper Cabinet Hanging System

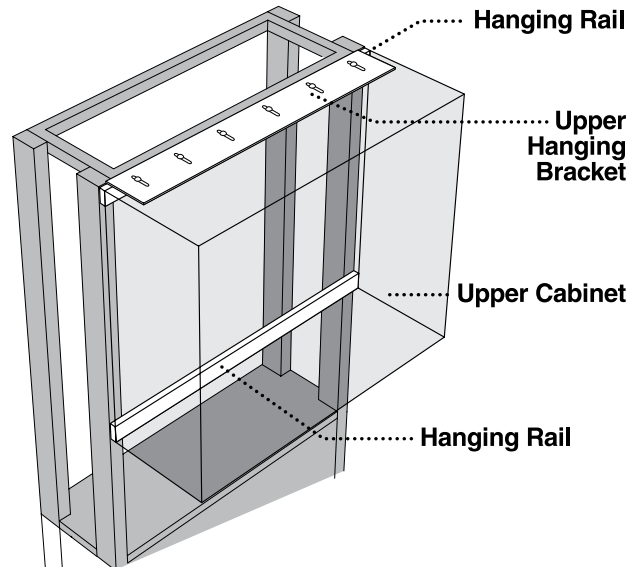

With the use of an Upper Hanging Bracket and a pair of Hanging Rails, Kewaunee's standard Wall Cabinets can be mounted on Alpha System's Structural Module. Two Hanging Rails are snapped into the Upper Carrier upright slots. The Upper Hanging Bracket bolts to the top of the upper cabinet which then hangs on the upper Hanging Rail. The lower Hanging Rail allows the bottom of the cabinet to be securely fastened to the module. This system allows the Upper Cabinet to be moved both vertically and horizontally on the Structural Module.

Hanging Rails and Upper Hanging Brackets, are finished to match the Structural Module and furnished with all required hardware.

Hanging Rails are furnished in pairs.

Order the appropriate Upper Hanging Bracket in the same length as the Upper Cabinet. The Hanging Rails must be the same length as the Structural Module.

Upper Hanging Bracket

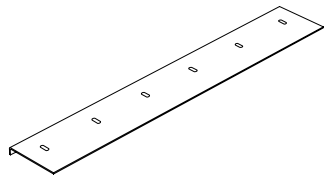

Length	Part Number
18"	F48M0418-00
24"	F48M0424-00
30"	F48M0430-00
36"	F48M0436-00
42"	F48M0442-00
48"	F48M0448-00

Hanging Rails

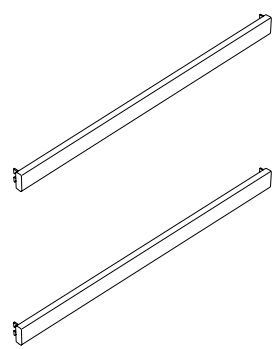

Length	Part Number	
24"	F49M0224-00	1 pair
30"	F49M0230-00	1 pair
36"	F49M0236-00	1 pair
42"	F49M0242-00	1 pair
48"	F49M0248-00	1 pair
54"	F49M0254-00	1 pair
60"	F49M0260-00	1 pair
66"	F49M0266-00	1 pair
72"	F49M0272-00	1 pair

Upper Cabinets – 24" High

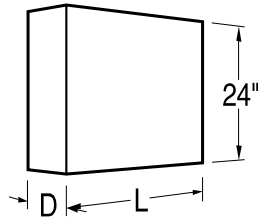

Specifications:

These Upper Cabinets are 24" high and available in two depths. Lengths as shown. They are provided with one adjustable shelf, and are available in either wood or steel.

Hanging system must be ordered separately.

Sliding Plate Glass doors are mounted on friction-free roller glides located at the bottom of the door.

See page 98 and 99 for designating cabinet material on wood wall cabinets.

Open Storage Cabinets

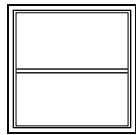

Depth	Steel Cabinet	Length	Wood Cabinet	Depth
12 ³ / ₄ "	W00C241315-00_0	15"	W00W241215-00_0	12 ³ / ₄ "
12 ³ / ₄ "	W00C241318-00_0	18"	W00W241218-00_0	12 ³ / ₄ "
12 ³ / ₄ "	W00C241321-00_0	21"	W00W241221-00_0	12 ³ / ₄ "
12 ³ / ₄ "	W00C241324-00_0	24"	W00W241224-00_0	12 ³ / ₄ "
16"	W00C241615-00_0	15"	W00W241615-00_0	16 ³ / ₄ "
16"	W00C241618-00_0	18"	W00W241618-00_0	16 ³ / ₄ "
16"	W00C241621-00_0	21"	W00W241621-00_0	16 ³ / ₄ "
16"	W00C241624-00_0	24"	W00W241624-00_0	16 ³ / ₄ "

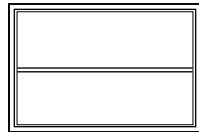
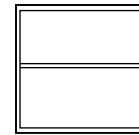

Depth	Steel Cabinet	Length	Wood Cabinet	Depth
12 ³ / ₄ "	W00C241330-00_0	30"	W00W241230-00_0	12 ³ / ₄ "
12 ³ / ₄ "	W00C241336-00_0	36"	W00W241236-00_0	12 ³ / ₄ "
12 ³ / ₄ "	W00C241342-00_0	42"	W00W241242-00_0	12 ³ / ₄ "
12 ³ / ₄ "	W00C241348-00_0	48"	W00W241248-00_0	12 ³ / ₄ "
16"	W00C241630-00_0	30"	W00W241630-00_0	16 ³ / ₄ "
16"	W00C241636-00_0	36"	W00W241636-00_0	16 ³ / ₄ "
16"	W00C241642-00_0	42"	W00W241642-00_0	16 ³ / ₄ "
16"	W00C241648-00_0	48"	W00W241648-00_0	16 ³ / ₄ "

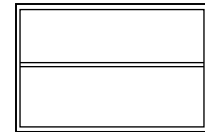

Sliding Plate Glass Door Cabinets

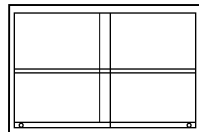

Depth	Steel Cabinet	Length	Wood Cabinet	Depth
12 ³ / ₄ "	W10C241330-00_0	30"	W10W241230-00_0	12 ³ / ₄ "
12 ³ / ₄ "	W10C241336-00_0	36"	W10W241236-00_0	12 ³ / ₄ "
12 ³ / ₄ "	W10C241342-00_0	42"	W10W241242-00_0	12 ³ / ₄ "
12 ³ / ₄ "	W10C241348-00_0	48"	W10W241248-00_0	12 ³ / ₄ "
16"	W10C241630-00_0	30"	W10W241630-00_0	16 ³ / ₄ "
16"	W10C241636-00_0	36"	W10W241636-00_0	16 ³ / ₄ "
16"	W10C241642-00_0	42"	W10W241642-00_0	16 ³ / ₄ "
16"	W10C241648-00_0	48"	W10W241648-00_0	16 ³ / ₄ "

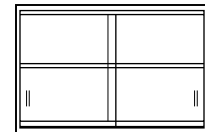

Upper Cabinets – 24" High

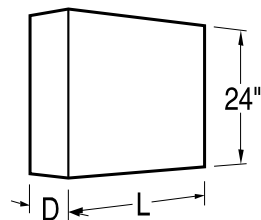

Specifications:

These Upper Cabinets are 24" high and available in two depths. Lengths as shown. They are provided with one adjustable shelf, and are available in either wood or steel.

Sliding Glazed and Panel Doors are suspended by roller from a track at the top of the cabinet.

See page 98 and 99 for designating cabinet door style, door and cabinet material, and pull and hinge selection.

Hanging system must be ordered separately.

Sliding Glazed Door Cabinets

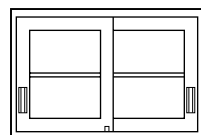

Depth	Steel Cabinet	Length	Wood Cabinet	Depth
12 ³ / ₄ "	W41C241330-___0	15"	W11W241230-_0_0	12 ³ / ₄ "
12 ³ / ₄ "	W41C241336-___0	18"	W11W241236-_0_0	12 ³ / ₄ "
12 ³ / ₄ "	W41C241342-___0	21"	W11W241242-_0_0	12 ³ / ₄ "
12 ³ / ₄ "	W41C241348-___0	24"	W11W241248-_0_0	12 ³ / ₄ "
16"	W41C241630-___0	15"	W11W241630-_0_0	16 ³ / ₄ "
16"	W41C241636-___0	18"	W11W241636-_0_0	16 ³ / ₄ "
16"	W41C241642-___0	21"	W11W241642-_0_0	16 ³ / ₄ "
16"	W41C241648-___0	24"	W11W241648-_0_0	16 ³ / ₄ "

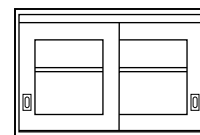

Sliding Panel Door Cabinets

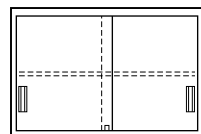

Depth	Steel Cabinet	Length	Wood Cabinet	Depth
12 ³ / ₄ "	W12C241330-___0	15"	W12W241230-_0_0	12 ³ / ₄ "
12 ³ / ₄ "	W12C241336-___0	18"	W12W241236-_0_0	12 ³ / ₄ "
12 ³ / ₄ "	W12C241342-___0	21"	W12W241242-_0_0	12 ³ / ₄ "
12 ³ / ₄ "	W12C241348-___0	24"	W12W241248-_0_0	12 ³ / ₄ "
16"	W12C241630-___0	15"	W12W241630-_0_0	16 ³ / ₄ "
16"	W12C241636-___0	18"	W12W241636-_0_0	16 ³ / ₄ "
16"	W12C241642-___0	21"	W12W241642-_0_0	16 ³ / ₄ "
16"	W12C241648-___0	24"	W12W241648-_0_0	16 ³ / ₄ "

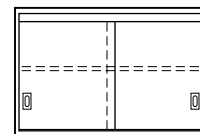

Swinging Glazed Door Cabinets

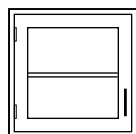

Depth	Steel Cabinet	Length	Wood Cabinet	Depth
12 ³ / ₄ "	W50C241315L	15"	W20W241215L	12 ³ / ₄ "
12 ³ / ₄ "	W50C241318L	18"	W20W241218L	12 ³ / ₄ "
12 ³ / ₄ "	W50C241321L	21"	W20W241221L	12 ³ / ₄ "
12 ³ / ₄ "	W50C241324L	24"	W20W241224L	12 ³ / ₄ "
16"	W50C241615L	15"	W20W241615L	16 ³ / ₄ "
16"	W50C241618L	18"	W20W241618L	16 ³ / ₄ "
16"	W50C241621L	21"	W20W241621L	16 ³ / ₄ "
16"	W50C241624L	24"	W20W241624L	16 ³ / ₄ "

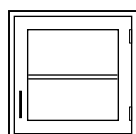
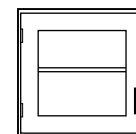

Depth	Steel Cabinet	Length	Wood Cabinet	Depth
12 ³ / ₄ "	W50C241315-	15"	W20W241215-	12 ³ / ₄ "
12 ³ / ₄ "	W50C241318-	18"	W20W241218-	12 ³ / ₄ "
12 ³ / ₄ "	W50C241321-	21"	W20W241221-	12 ³ / ₄ "
12 ³ / ₄ "	W50C241324-	24"	W20W241224-	12 ³ / ₄ "
16"	W50C241615-	15"	W20W241615-	16 ³ / ₄ "
16"	W50C241618-	18"	W20W241618-	16 ³ / ₄ "
16"	W50C241621-	21"	W20W241621-	16 ³ / ₄ "
16"	W50C241624-	24"	W20W241624-	16 ³ / ₄ "

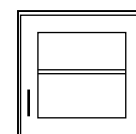

Upper Cabinets – 24" High

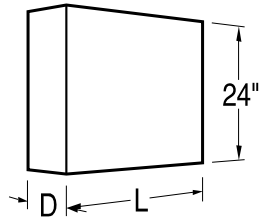

Specifications:

These Upper Cabinets are 24" high and available in two depths. Lengths as shown. They are provided with one adjustable shelf, and are available in either wood or steel.

See page 98 and 99 for designating cabinet door style, door and cabinet material, and pull and hinge selection.

Hanging system must be ordered separately.

Swinging Glazed Door Cabinets

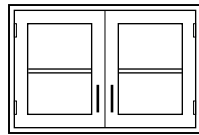

Depth	Steel Cabinet	Length	Wood Cabinet	Depth
12 ³ / ₄ "	W50C241330-	30"	W20W241230-	12 ³ / ₄ "
12 ³ / ₄ "	W50C241336-	36"	W20W241236-	12 ³ / ₄ "
12 ³ / ₄ "	W50C241342-	42"	W20W241242-	12 ³ / ₄ "
12 ³ / ₄ "	W50C241348-	48"	W20W241248-	12 ³ / ₄ "
16"	W50C241630-	30"	W20W241630-	16 ³ / ₄ "
16"	W50C241636-	36"	W20W241636-	16 ³ / ₄ "
16"	W50C241642-	42"	W20W241642-	16 ³ / ₄ "
16"	W50C241648-	48"	W20W241648-	16 ³ / ₄ "

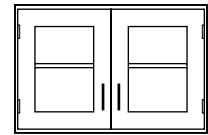

Swinging Panel Door Cabinets

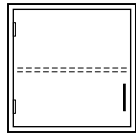

Depth	Steel Cabinet	Length	Wood Cabinet	Depth
12 ³ / ₄ "	W25C241315L	15"	W25W241215L	12 ³ / ₄ "
12 ³ / ₄ "	W25C241318L	18"	W25W241218L	12 ³ / ₄ "
12 ³ / ₄ "	W25C241321L	21"	W25W241221L	12 ³ / ₄ "
12 ³ / ₄ "	W25C241324L	24"	W25W241224L	12 ³ / ₄ "
16"	W25C241615L	15"	W25W241615L	16 ³ / ₄ "
16"	W25C241618L	18"	W25W241618L	16 ³ / ₄ "
16"	W25C241621L	21"	W25W241621L	16 ³ / ₄ "
16"	W25C241624L	24"	W25W241624L	16 ³ / ₄ "

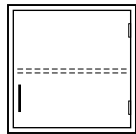
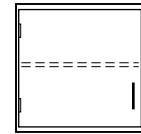

Depth	Steel Cabinet	Length	Wood Cabinet	Depth
12 ³ / ₄ "	W25C241315-	15"	W25W241215-	12 ³ / ₄ "
12 ³ / ₄ "	W25C241318-	18"	W25W241218-	12 ³ / ₄ "
12 ³ / ₄ "	W25C241321-	21"	W25W241221-	12 ³ / ₄ "
12 ³ / ₄ "	W25C241324-	24"	W25W241224-	12 ³ / ₄ "
16"	W25C241615-	15"	W25W241615-	16 ³ / ₄ "
16"	W25C241618-	18"	W25W241618-	16 ³ / ₄ "
16"	W25C241621-	21"	W25W241621-	16 ³ / ₄ "
16"	W25C241624-	24"	W25W241624-	16 ³ / ₄ "

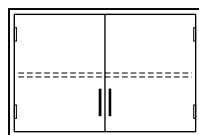
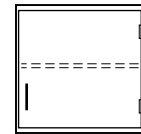

Depth	Steel Cabinet	Length	Wood Cabinet	Depth
12 ³ / ₄ "	W25C241330-	30"	W25W241230-	12 ³ / ₄ "
12 ³ / ₄ "	W25C241336-	36"	W25W241236-	12 ³ / ₄ "
12 ³ / ₄ "	W25C241342-	42"	W25W241242-	12 ³ / ₄ "
12 ³ / ₄ "	W25C241348-	48"	W25W241248-	12 ³ / ₄ "
16"	W25C241630-	30"	W25W241630-	16 ³ / ₄ "
16"	W25C241636-	36"	W25W241636-	16 ³ / ₄ "
16"	W25C241642-	42"	W25W241642-	16 ³ / ₄ "
16"	W25C241648-	48"	W25W241648-	16 ³ / ₄ "

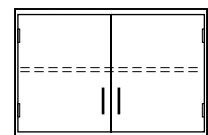

Upper Cabinets – 30" High

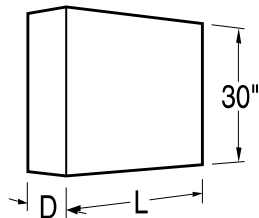

Specifications:

These Upper Cabinets are 30" high and available in two depths. Lengths as shown. They are provided with two adjustable shelves, and are available in either wood or steel.

Sliding Plate Glass doors are mounted on friction-free roller glides located at the bottom of the door.

See page 98 and 99 for designating cabinet material on wood wall cabinets.

Hanging system must be ordered separately.

Open Storage Cabinets

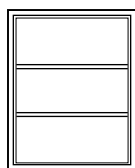

Depth	Steel Cabinet	Length	Wood Cabinet	Depth
12 ³ / ₄ "	W00C301315-00_0	15"	W00W301215-00_0	12 ³ / ₄ "
12 ³ / ₄ "	W00C301318-00_0	18"	W00W301218-00_0	12 ³ / ₄ "
12 ³ / ₄ "	W00C301321-00_0	21"	W00W301221-00_0	12 ³ / ₄ "
12 ³ / ₄ "	W00C301324-00_0	24"	W00W301224-00_0	12 ³ / ₄ "
16"	W00C301615-00_0	15"	W00W301615-00_0	16 ³ / ₄ "
16"	W00C301618-00_0	18"	W00W301618-00_0	16 ³ / ₄ "
16"	W00C301621-00_0	21"	W00W301621-00_0	16 ³ / ₄ "
16"	W00C301624-00_0	24"	W00W301624-00_0	16 ³ / ₄ "

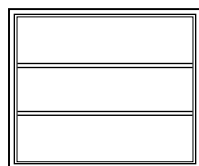
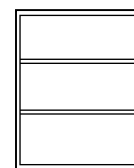

Depth	Steel Cabinet	Length	Wood Cabinet	Depth
12 ³ / ₄ "	W00C301330-00_0	30"	W00W301230-00_0	12 ³ / ₄ "
12 ³ / ₄ "	W00C301336-00_0	36"	W00W301236-00_0	12 ³ / ₄ "
12 ³ / ₄ "	W00C301342-00_0	42"	W00W301242-00_0	12 ³ / ₄ "
12 ³ / ₄ "	W00C301348-00_0	48"	W00W301248-00_0	12 ³ / ₄ "
16"	W00C301630-00_0	30"	W00W301630-00_0	16 ³ / ₄ "
16"	W00C301636-00_0	36"	W00W301636-00_0	16 ³ / ₄ "
16"	W00C301642-00_0	42"	W00W301642-00_0	16 ³ / ₄ "
16"	W00C301648-00_0	48"	W00W301648-00_0	16 ³ / ₄ "

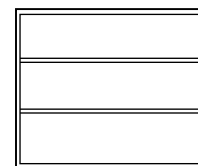

Sliding Plate Glass Door Cabinets

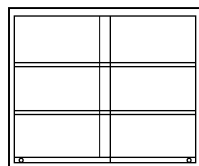

Depth	Steel Cabinet	Length	Wood Cabinet	Depth
12 ³ / ₄ "	W10C301330-00_0	30"	W10W301230-00_0	12 ³ / ₄ "
12 ³ / ₄ "	W10C301336-00_0	36"	W10W301236-00_0	12 ³ / ₄ "
12 ³ / ₄ "	W10C301342-00_0	42"	W10W301242-00_0	12 ³ / ₄ "
12 ³ / ₄ "	W10C301348-00_0	48"	W10W301248-00_0	12 ³ / ₄ "
16"	W10C301630-00_0	30"	W10W301630-00_0	16 ³ / ₄ "
16"	W10C301636-00_0	36"	W10W301636-00_0	16 ³ / ₄ "
16"	W10C301642-00_0	42"	W10W301642-00_0	16 ³ / ₄ "
16"	W10C301648-00_0	48"	W10W301648-00_0	16 ³ / ₄ "

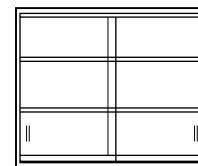

Upper Cabinets – 30" High

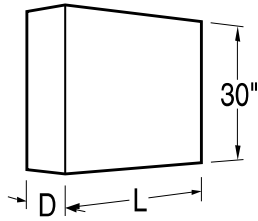

Specifications:

These Upper Cabinets are 30" high and available in two depths. Lengths as shown. They are provided with two adjustable shelves, and are available in either wood or steel.

Sliding Panel Doors are suspended by roller from a track at the top of the cabinet.

See page 98 and 99 for designating cabinet door style, door and cabinet material, and pull and hinge selection.

Hanging system must be ordered separately.

Sliding Glazed Door Cabinets

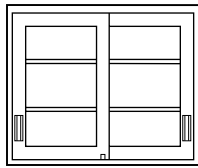

Depth	Steel Cabinet	Length	Wood Cabinet	Depth
12 ³ / ₄ "	W41C301330-__0	15"	W11W301230-_0_0	12 ³ / ₄ "
12 ³ / ₄ "	W41C301336-__0	18"	W11W301236-_0_0	12 ³ / ₄ "
12 ³ / ₄ "	W41C301342-__0	21"	W11W301242-_0_0	12 ³ / ₄ "
12 ³ / ₄ "	W41C301348-__0	24"	W11W301248-_0_0	12 ³ / ₄ "
16"	W41C301630-__0	15"	W11W301630-_0_0	16 ³ / ₄ "
16"	W41C301636-__0	18"	W11W301636-_0_0	16 ³ / ₄ "
16"	W41C301642-__0	21"	W11W301642-_0_0	16 ³ / ₄ "
16"	W41C301648-__0	24"	W11W301648-_0_0	16 ³ / ₄ "

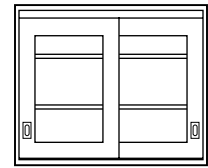

Sliding Panel Door Cabinets

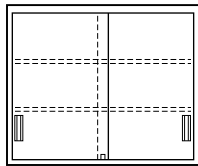

Depth	Steel Cabinet	Length	Wood Cabinet	Depth
12 ³ / ₄ "	W12C301330-__0	15"	W12W301230-_0_0	12 ³ / ₄ "
12 ³ / ₄ "	W12C301336-__0	18"	W12W301236-_0_0	12 ³ / ₄ "
12 ³ / ₄ "	W12C301342-__0	21"	W12W301242-_0_0	12 ³ / ₄ "
12 ³ / ₄ "	W12C301348-__0	24"	W12W301248-_0_0	12 ³ / ₄ "
16"	W12C301630-__0	15"	W12W301630-_0_0	16 ³ / ₄ "
16"	W12C301636-__0	18"	W12W301636-_0_0	16 ³ / ₄ "
16"	W12C301642-__0	21"	W12W301642-_0_0	16 ³ / ₄ "
16"	W12C301648-__0	24"	W12W301648-_0_0	16 ³ / ₄ "

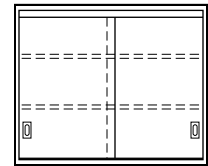

Swinging Glazed Door Cabinets

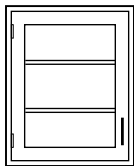

Depth	Steel Cabinet	Length	Wood Cabinet	Depth
12 ³ / ₄ "	W50C301315L	15"	W20W301215L	12 ³ / ₄ "
12 ³ / ₄ "	W50C301318L	18"	W20W301218L	12 ³ / ₄ "
12 ³ / ₄ "	W50C301321L	21"	W20W301221L	12 ³ / ₄ "
12 ³ / ₄ "	W50C301324L	24"	W20W301224L	12 ³ / ₄ "
16"	W50C301615L	15"	W20W301615L	16 ³ / ₄ "
16"	W50C301618L	18"	W20W301618L	16 ³ / ₄ "
16"	W50C301621L	21"	W20W301621L	16 ³ / ₄ "
16"	W50C301624L	24"	W20W301624L	16 ³ / ₄ "

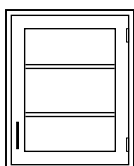
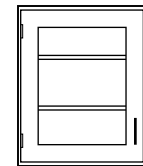

Depth	Steel Cabinet	Length	Wood Cabinet	Depth
12 ³ / ₄ "	W50C301315-	15"	W20W301215-	12 ³ / ₄ "
12 ³ / ₄ "	W50C301318-	18"	W20W301218-	12 ³ / ₄ "
12 ³ / ₄ "	W50C301321-	21"	W20W301221-	12 ³ / ₄ "
12 ³ / ₄ "	W50C301324-	24"	W20W301224-	12 ³ / ₄ "
16"	W50C301615-	15"	W20W301615-	16 ³ / ₄ "
16"	W50C301618-	18"	W20W301618-	16 ³ / ₄ "
16"	W50C301621-	21"	W20W301621-	16 ³ / ₄ "
16"	W50C301624-	24"	W20W301624-	16 ³ / ₄ "

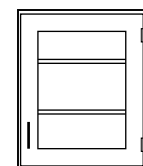

Upper Cabinets – 30" High

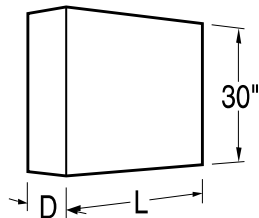

Specifications:

These Upper Cabinets are 30" high and available in two depths. Lengths as shown. They are provided with two adjustable shelves, and are available in either wood or steel.

See page 98 and 99 for designating cabinet door style, door and cabinet material, and pull and hinge selection.

Hanging system must be ordered separately.

Swinging Glazed Door Cabinets

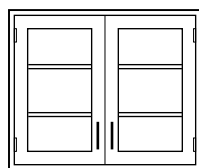

Depth	Steel Cabinet	Length	Wood Cabinet	Depth
12 ³ / ₄ "	W50C301330-	30"	W20W301230-	12 ³ / ₄ "
12 ³ / ₄ "	W50C301336-	36"	W20W301236-	12 ³ / ₄ "
12 ³ / ₄ "	W50C301342-	42"	W20W301242-	12 ³ / ₄ "
12 ³ / ₄ "	W50C301348-	48"	W20W301248-	12 ³ / ₄ "
16"	W50C301630-	30"	W20W301630-	16 ³ / ₄ "
16"	W50C301636-	36"	W20W301636-	16 ³ / ₄ "
16"	W50C301642-	42"	W20W301642-	16 ³ / ₄ "
16"	W50C301648-	48"	W20W301648-	16 ³ / ₄ "

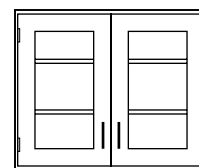

Swinging Panel Door Cabinets

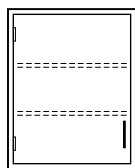

Depth	Steel Cabinet	Length	Wood Cabinet	Depth
12 ³ / ₄ "	W25C301315L	15"	W25W301215L	12 ³ / ₄ "
12 ³ / ₄ "	W25C301318L	18"	W25W301218L	12 ³ / ₄ "
12 ³ / ₄ "	W25C301321L	21"	W25W301221L	12 ³ / ₄ "
12 ³ / ₄ "	W25C301324L	24"	W25W301224L	12 ³ / ₄ "
16"	W25C301615L	15"	W25W301615L	16 ³ / ₄ "
16"	W25C301618L	18"	W25W301618L	16 ³ / ₄ "
16"	W25C301621L	21"	W25W301621L	16 ³ / ₄ "
16"	W25C301624L	24"	W25W301624L	16 ³ / ₄ "

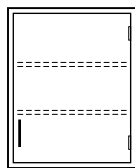
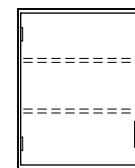

Depth	Steel Cabinet	Length	Wood Cabinet	Depth
12 ³ / ₄ "	W25C301315-	15"	W25W301215-	12 ³ / ₄ "
12 ³ / ₄ "	W25C301318-	18"	W25W301218-	12 ³ / ₄ "
12 ³ / ₄ "	W25C301321-	21"	W25W301221-	12 ³ / ₄ "
12 ³ / ₄ "	W25C301324-	24"	W25W301224-	12 ³ / ₄ "
16"	W25C301615-	15"	W25W301615-	16 ³ / ₄ "
16"	W25C301618-	18"	W25W301618-	16 ³ / ₄ "
16"	W25C301621-	21"	W25W301621-	16 ³ / ₄ "
16"	W25C301624-	24"	W25W301624-	16 ³ / ₄ "

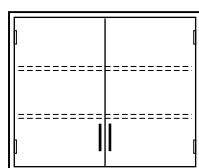

Depth	Steel Cabinet	Length	Wood Cabinet	Depth
12 ³ / ₄ "	W25C301330-	30"	W25W301230-	12 ³ / ₄ "
12 ³ / ₄ "	W25C301336-	36"	W25W301236-	12 ³ / ₄ "
12 ³ / ₄ "	W25C301342-	42"	W25W301242-	12 ³ / ₄ "
12 ³ / ₄ "	W25C301348-	48"	W25W301248-	12 ³ / ₄ "
16"	W25C301630-	30"	W25W301630-	16 ³ / ₄ "
16"	W25C301636-	36"	W25W301636-	16 ³ / ₄ "
16"	W25C301642-	42"	W25W301642-	16 ³ / ₄ "
16"	W25C301648-	48"	W25W301648-	16 ³ / ₄ "

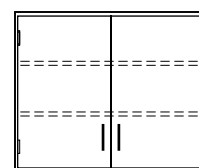

Full Height Storage Cabinets – 84" High

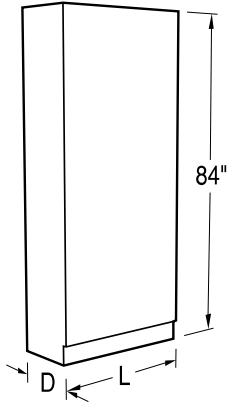

Specifications:

Full Height Storage Cabinets are 84" high and 12", 16" or 22" deep. Lengths as shown.

Full Height Storage Cabinets are manufactured with four full-depth adjustable shelves and one fixed center shelf.

See page 98 and 99 for designating cabinet door style and door and cabinet material.

CAUTION: Full Height cabinets may present a potential tipping over problem. Proper installation requires these cabinets to be anchored to a wall, Structural Module, or other cabinets to improve stability and ensure smooth door movement.

Open Storage Cabinets

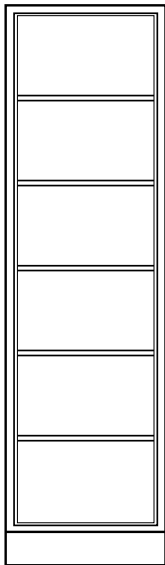

Depth	Steel Cabinet	Length	Wood Cabinet	Depth
12 ³ / ₄ "	S00C841318-00_0	18"	S00W841218-00_0	12"
12 ³ / ₄ "	S00C841324-00_0	24"	S00W841224-00_0	12"
16"	S00C841618-00_0	18"	S00W841618-00_0	16"
16"	S00C841624-00_0	24"	S00W841624-00_0	16"
22"	S00C842218-00_0	18"	S00W842218-00_0	21 ³ / ₄ "
22"	S00C842224-00_0	24"	S00W842224-00_0	21 ³ / ₄ "

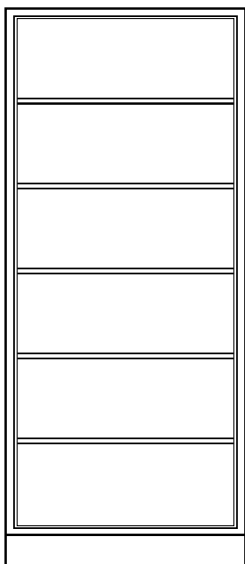
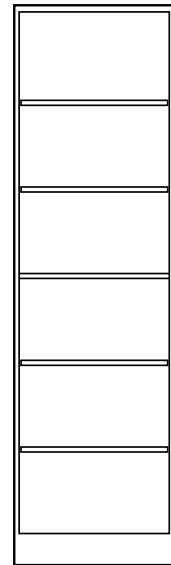

Depth	Steel Cabinet	Length	Wood Cabinet	Depth
12 ³ / ₄ "	S00C841330-00_0	30"	S00W841230-00_0	12"
12 ³ / ₄ "	S00C841336-00_0	36"	S00W841236-00_0	12"
12 ³ / ₄ "	S00C841342-00_0	42"	S00W841242-00_0	12"
12 ³ / ₄ "	S00C841348-00_0	48"	S00W841248-00_0	12"
16"	S00C841630-00_0	30"	S00W841630-00_0	16"
16"	S00C841636-00_0	36"	S00W841636-00_0	16"
16"	S00C841642-00_0	42"	S00W841642-00_0	16"
16"	S00C841648-00_0	48"	S00W841648-00_0	16"
22"	S00C842230-00_0	30"	S00W842230-00_0	21 ³ / ₄ "
22"	S00C842236-00_0	36"	S00W842236-00_0	21 ³ / ₄ "
22"	S00C842242-00_0	24"	S00W842242-00_0	21 ³ / ₄ "
22"	S00C842248-00_0	24"	S00W842248-00_0	21 ³ / ₄ "

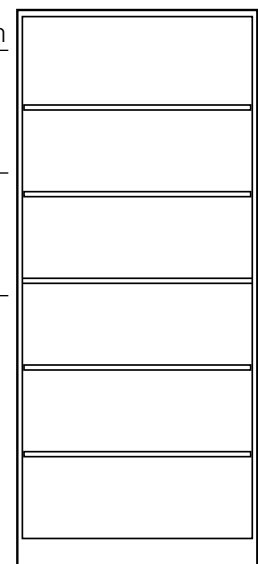

Full Height Storage Cabinets – 84" High

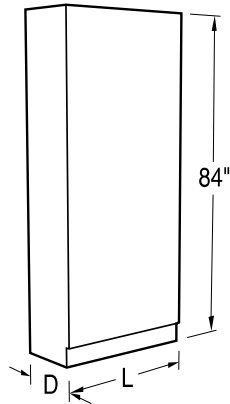

Specifications:

Full Height Storage Cabinets are 84" high and 12", 16" or 22" deep. Lengths as shown.

Full Height Storage Cabinets are manufactured with four full-depth adjustable shelves and one fixed center shelf.

Sliding Glazed and Panel Doors are suspended by rollers from a track at the top of the cabinet.

See page 98 and 99 for designating cabinet door style and door and cabinet material.

CAUTION: Full Height cabinets may present a potential tipping over problem. Proper installation requires these cabinets to be anchored to a wall, Structural Module, or other cabinets to improve stability and ensure smooth door movement.

Glazed Sliding Door Cabinets

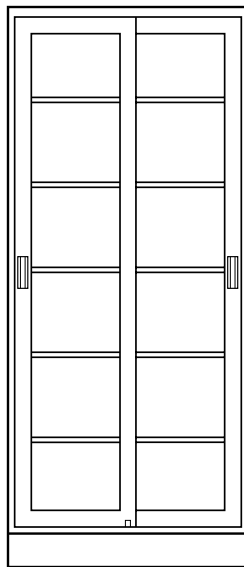

Depth	Steel Cabinet	Length	Wood Cabinet	Depth
12 ³ / ₄ "	S41C841330-___0	30"	S11W841230-00_0	12"
12 ³ / ₄ "	S41C841336-___0	36"	S11W841236-00_0	12"
12 ³ / ₄ "	S41C841342-___0	42"	S11W841242-00_0	12"
12 ³ / ₄ "	S41C841348-___0	48"	S11W841248-00_0	12"
16"	S41C841630-___0	30"	S11W841630-00_0	16"
16"	S41C841636-___0	36"	S11W841636-00_0	16"
16"	S41C841642-___0	42"	S11W841642-00_0	16"
16"	S41C841648-___0	48"	S11W841648-00_0	16"
22"	S41C842230-___0	30"	S11W842230-00_0	21 ³ / ₄ "
22"	S41C842236-___0	36"	S11W842236-00_0	21 ³ / ₄ "
22"	S41C842242-___0	24"	S11W842242-00_0	21 ³ / ₄ "
22"	S41C842248-___0	24"	S11W842248-00_0	21 ³ / ₄ "

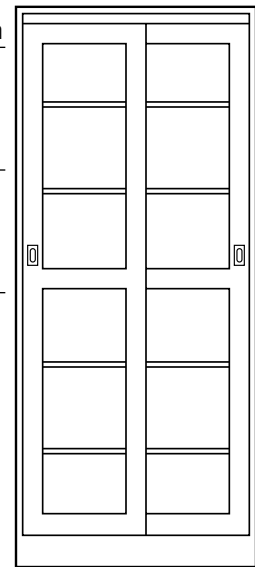

Full Height Storage Cabinets – 84" High

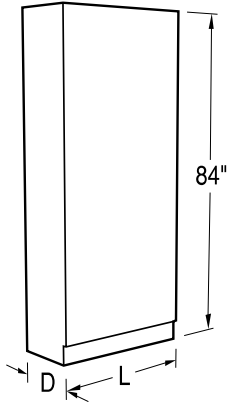

Specifications:

Full Height Storage Cabinets are 84" high and 12", 16" or 22" deep. Lengths as shown.

Full Height Storage Cabinets are manufactured with four full-depth adjustable shelves and one fixed center shelf.

Sliding Glazed and Panel Doors are suspended by rollers from a track at the top of the cabinet.

See page 98 and 99 for designating cabinet door style and door and cabinet material.

CAUTION: Full Height cabinets may present a potential tipping over problem. Proper installation requires these cabinets to be anchored to a wall, Structural Module, or other cabinets to improve stability and ensure smooth door movement.

Paneled Sliding Door Cabinets

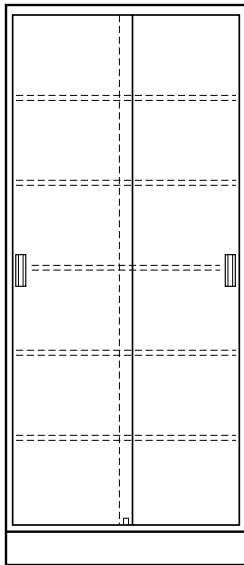

Depth	Steel Cabinet	Length	Wood Cabinet	Depth
12 ³ / ₄ "	S12C841330-___0	30"	S12W841230-00_0	12"
12 ³ / ₄ "	S12C841336-___0	36"	S12W841236-00_0	12"
12 ³ / ₄ "	S12C841342-___0	42"	S12W841242-00_0	12"
12 ³ / ₄ "	S12C841348-___0	48"	S12W841248-00_0	12"
16"	S12C841630-___0	30"	S12W841630-00_0	16"
16"	S12C841636-___0	36"	S12W841636-00_0	16"
16"	S12C841642-___0	42"	S12W841642-00_0	16"
16"	S12C841648-___0	48"	S12W841648-00_0	16"
22"	S12C842230-___0	30"	S12W842230-00_0	21 ³ / ₄ "
22"	S12C842236-___0	36"	S12W842236-00_0	21 ³ / ₄ "
22"	S12C842242-___0	24"	S12W842242-00_0	21 ³ / ₄ "
22"	S12C842248-___0	24"	S12W842248-00_0	21 ³ / ₄ "

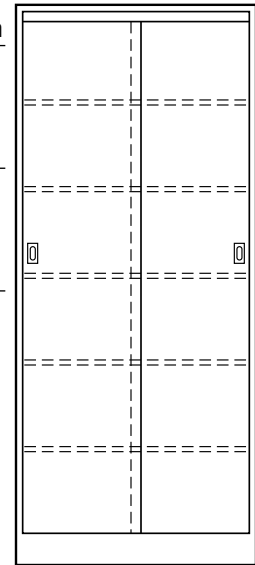

Full Height Storage Cabinets – 84" High

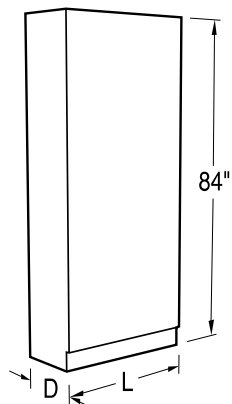

Specifications:

Full Height Storage Cabinets are 84" high and 12", 16" or 22" deep. Lengths as shown.

Full Height Storage Cabinets are manufactured with four full-depth adjustable shelves and one fixed center shelf.

See page 98 and 99 for designating cabinet door style, door and cabinet material, and pull and hinge selection.

CAUTION: Full Height cabinets may present a potential tipping over problem. Proper installation requires these cabinets to be anchored to a wall, Structural Module, or other cabinets to improve stability and ensure smooth door movement.

Glazed Swinging Door Cabinets

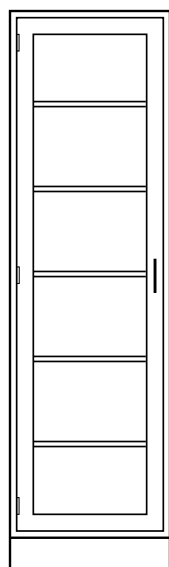

Left-Hand Swing Door

Depth	Steel Cabinet	Length	Wood Cabinet	Depth
12 ³ / ₄ "	S50C841318L	18"	S20W841218L	12 ³ / ₄ "
12 ³ / ₄ "	S50C841324L	24"	S20W841224L	12 ³ / ₄ "
16"	S50C841618L	18"	S20W841618L	16 ³ / ₄ "
16"	S50C841624L	24"	S20W841624L	16 ³ / ₄ "
22"	S50C842218L	18"	S20W842218L	22"
22"	S50C842224L	24"	S20W842224L	22"

Right-Hand Swing Door

Depth	Steel Cabinet	Length	Wood Cabinet	Depth
12 ³ / ₄ "	S50C841318-	18"	S20W841218-	12 ³ / ₄ "
12 ³ / ₄ "	S50C841324-	24"	S20W841224-	12 ³ / ₄ "
16"	S50C841618-	18"	S20W841618-	16 ³ / ₄ "
16"	S50C841624-	24"	S20W841624-	16 ³ / ₄ "
22"	S50C842218-	18"	S20W842218-	22"
22"	S50C842224-	24"	S20W842224-	22"

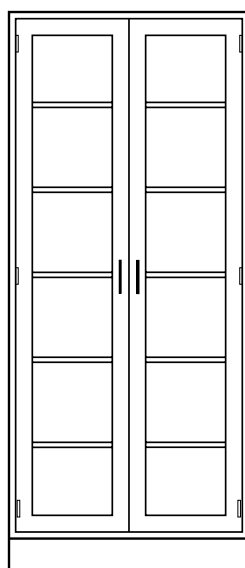
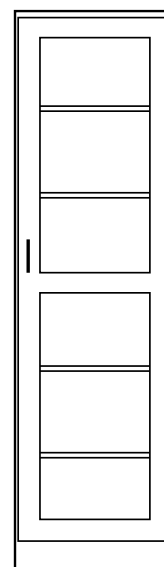

Depth	Steel Cabinet	Length	Wood Cabinet	Depth
12 ³ / ₄ "	S50C841330-	30"	S20W841230-	12 ³ / ₄ "
12 ³ / ₄ "	S50C841336-	36"	S20W841236-	12 ³ / ₄ "
12 ³ / ₄ "	S50C841342-	42"	S20W841242-	12 ³ / ₄ "
12 ³ / ₄ "	S50C841348-	48"	S20W841248-	12 ³ / ₄ "
16"	S50C841630-	30"	S20W841630-	16 ³ / ₄ "
16"	S50C841636-	36"	S20W841636-	16 ³ / ₄ "
16"	S50C841642-	42"	S20W841642-	16 ³ / ₄ "
16"	S50C841648-	48"	S20W841648-	16 ³ / ₄ "
22"	S50C842230-	30"	S20W842230-	21 ³ / ₄ "
22"	S50C842236-	36"	S20W842236-	21 ³ / ₄ "
22"	S50C842242-	24"	S20W842242-	21 ³ / ₄ "
22"	S50C842248-	24"	S20W842248-	21 ³ / ₄ "

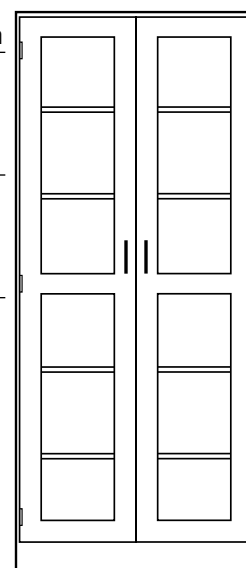

Full Height Storage Cabinets – 84" High

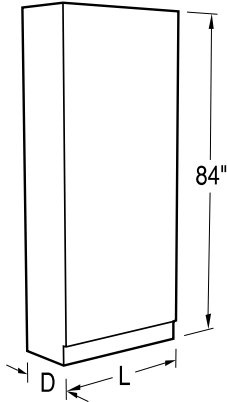

Specifications:

Full Height Storage Cabinets are 84" high and 12", 16" or 22" deep. Lengths as shown.

Full Height Storage Cabinets are manufactured with four full-depth adjustable shelves and one fixed center shelf.

See page 98 and 99 for designating cabinet door style, door and cabinet material, and pull and hinge selection.

CAUTION: Full Height cabinets may present a potential tipping over problem. Proper installation requires these cabinets to be anchored to a wall, Structural Module, or other cabinets to improve stability and ensure smooth door movement.

Paneled Swinging Door Cabinets

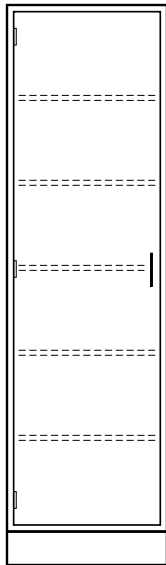

Left-Hand Swing Door

Depth	Steel Cabinet	Length	Wood Cabinet	Depth
12 ³ / ₄ "	S25C841318L	18"	S25W841218L	12 ³ / ₄ "
12 ³ / ₄ "	S25C841324L	24"	S25W841224L	12 ³ / ₄ "
16"	S25C841618L	18"	S25W841618L	16 ³ / ₄ "
16"	S25C841624L	24"	S25W841624L	16 ³ / ₄ "
22"	S25C842218L	18"	S25W842218L	22"
22"	S25C842224L	24"	S25W842224L	22"

Right-Hand Swing Door

Depth	Steel Cabinet	Length	Wood Cabinet	Depth
12 ³ / ₄ "	S25C841318-	18"	S25W841218-	12 ³ / ₄ "
12 ³ / ₄ "	S25C841324-	24"	S25W841224-	12 ³ / ₄ "
16"	S25C841618-	18"	S25W841618-	16 ³ / ₄ "
16"	S25C841624-	24"	S25W841624-	16 ³ / ₄ "
22"	S25C842218-	18"	S25W842218-	22"
22"	S25C842224-	24"	S25W842224-	22"

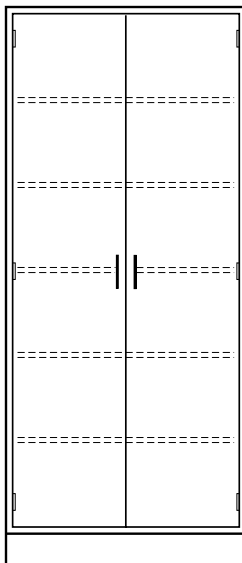
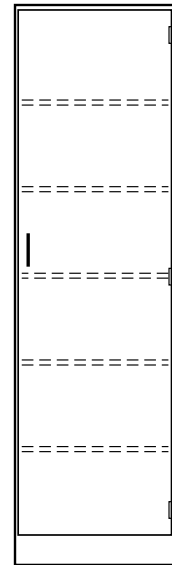

Depth	Steel Cabinet	Length	Wood Cabinet	Depth
12 ³ / ₄ "	S25C841330-	30"	S25W841230-	12 ³ / ₄ "
12 ³ / ₄ "	S25C841336-	36"	S25W841236-	12 ³ / ₄ "
12 ³ / ₄ "	S25C841342-	42"	S25W841242-	12 ³ / ₄ "
12 ³ / ₄ "	S25C841348-	48"	S25W841248-	12 ³ / ₄ "
16"	S25C841630-	30"	S25W841630-	16 ³ / ₄ "
16"	S25C841636-	36"	S25W841636-	16 ³ / ₄ "
16"	S25C841642-	42"	S25W841642-	16 ³ / ₄ "
16"	S25C841648-	48"	S25W841648-	16 ³ / ₄ "
22"	S25C842230-	30"	S25W842230-	21 ³ / ₄ "
22"	S25C842236-	36"	S25W842236-	21 ³ / ₄ "
22"	S25C842242-	24"	S25W842242-	21 ³ / ₄ "
22"	S25C842248-	24"	S25W842248-	21 ³ / ₄ "

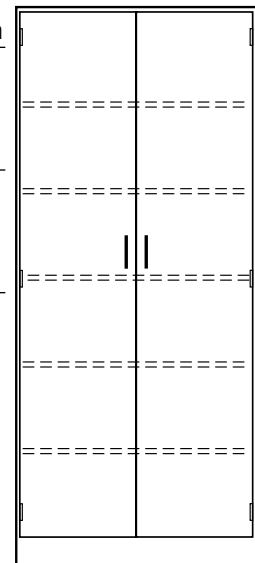

Overhead Service Carriers

- **Service Enclosures**

Suspended sheet metal enclosure able to accommodate most laboratory plumbing, electrical, data, and localized exhaust requirements. May be pre-plumbed and pre-wired for easy single-point connection at jobsite.

- **Ceiling Service Panels**

Designed to integrate into a standard ceiling grid providing a low cost method of delivering plumbing, electrical, and data to today's laboratory bench.

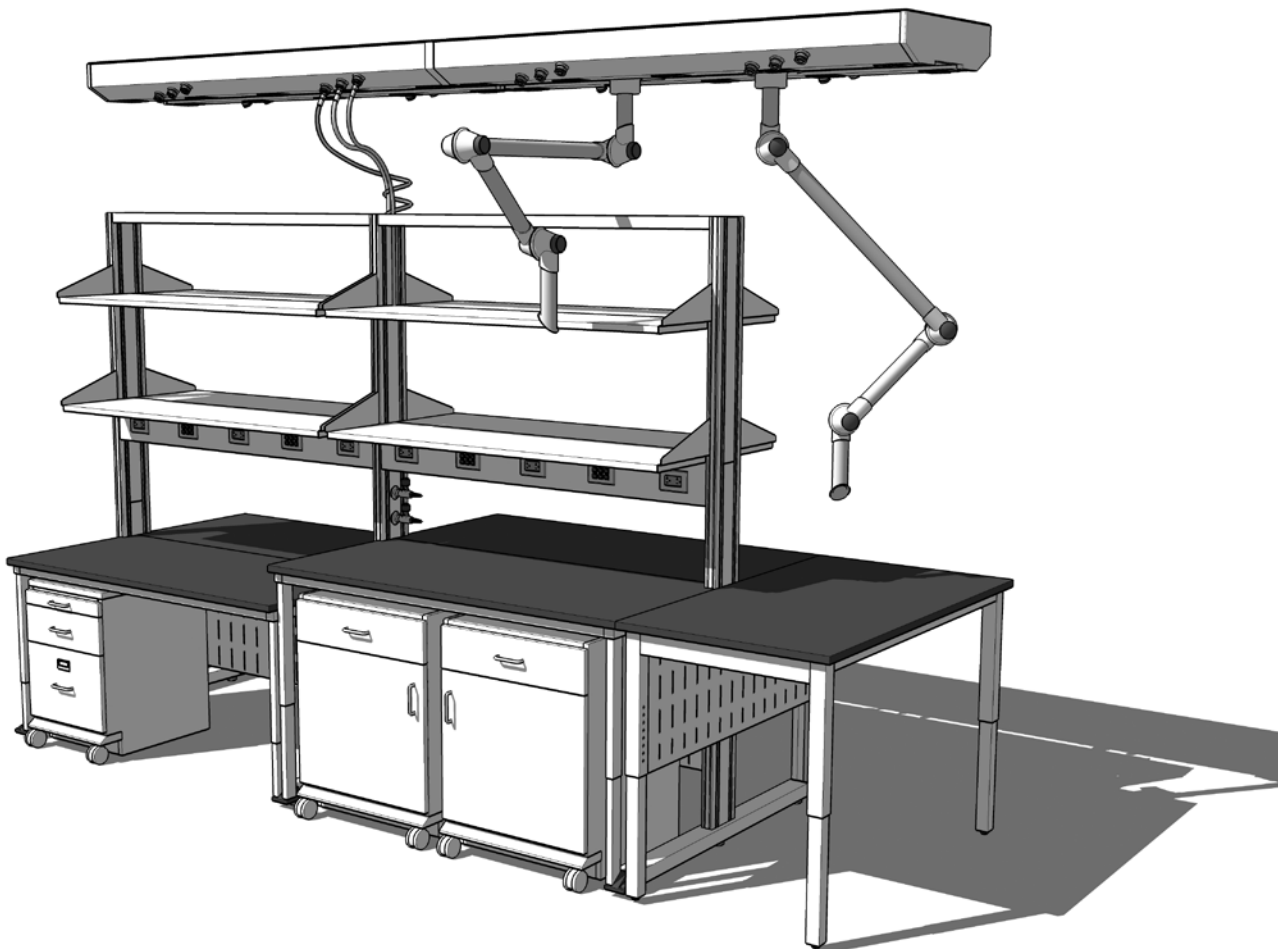

Service Enclosures

Features:

- Compact design able to integrate multiple plumbing, power, lighting, data, and localized exhaust elements
- Available pre-plumbed and pre-wired
- Power components are UL listed, and pre-wiring is available
- Accommodates localized fume extraction devices
- Accommodates light fixtures
- Sections may be assembled in the field for continuous runs
- Mounts to standard strut components and hardware
- Available in all standard powder finish colors
- Customized to meet your project requirements
- Accommodates all lab services including:
 - Common gases, air, vacuum, and water
 - High purity and special gases
 - Power and data
 - Lighting
 - Exhaust
- Accepts multiple fitting options including:
 - Standard or fine control valves
 - Pressure gauges and regulators
 - Quick-connect valves
 - Quick-connect fittings and hoses
 - Communication and data outlets
 - Electrical service outlets
 - Shut-off valves

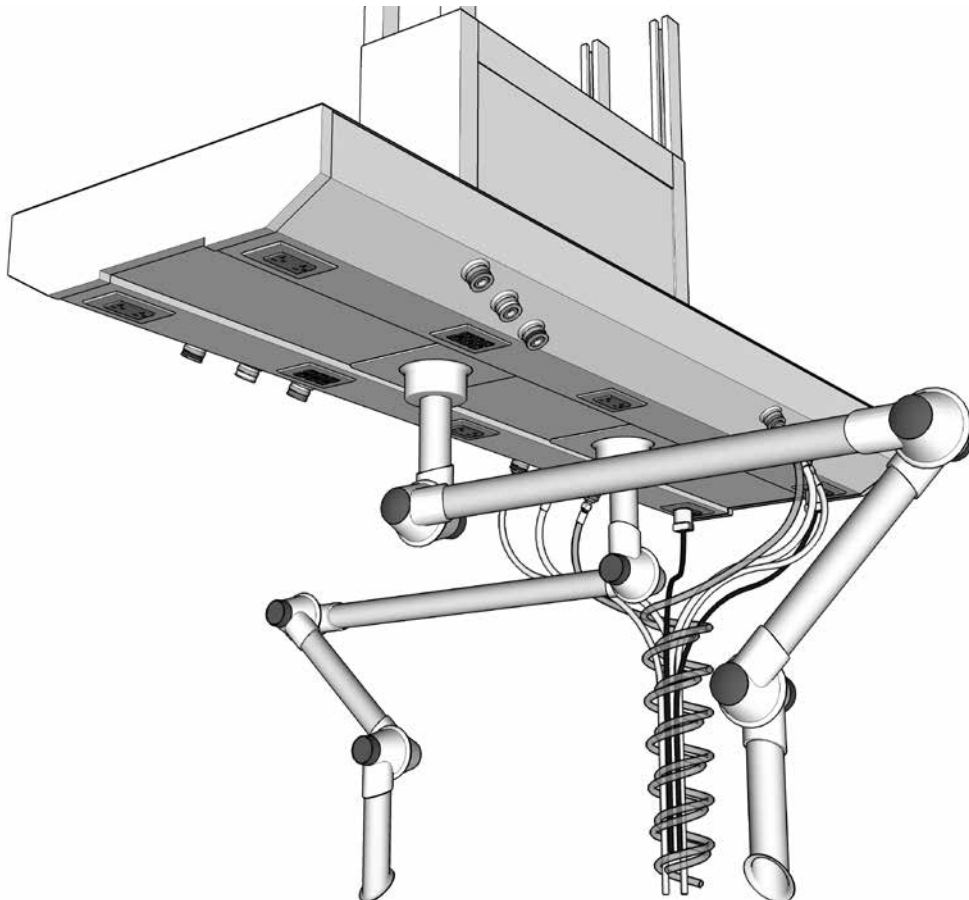

Service Enclosures

Service Enclosure

- Available in up to 8 foot lengths
- Sections may be joined together to make continuous runs
- Specify service and fixture cutouts and locations
- Sections may be pre-plumbed and pre-wired to a single point of connection
- Three configurations available.
- Order service fittings and electrical fixtures separately

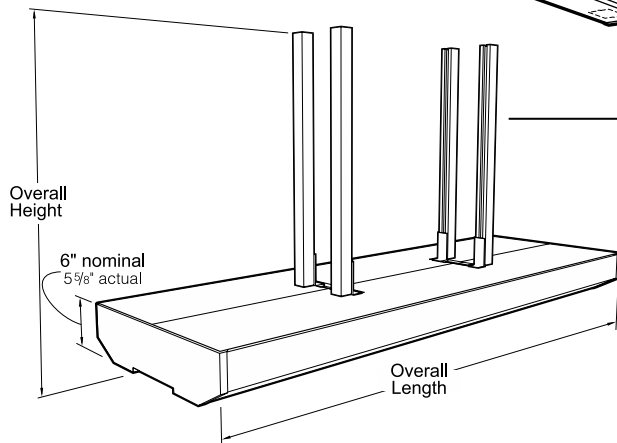
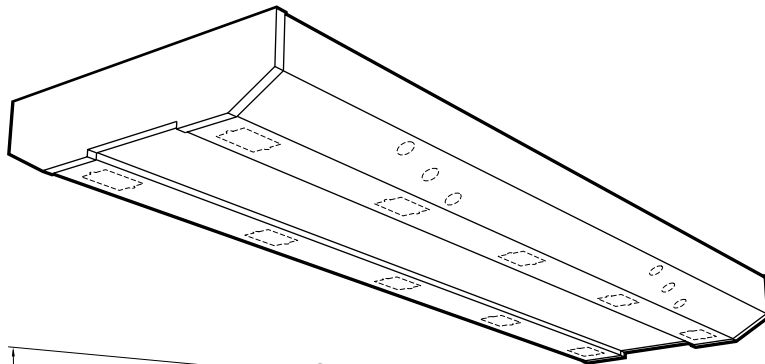

Open Support Struts

SC21M **24**

Overall Height	Depth	Overall Length
18 = 18"	24 = 24"	36 = 36"
24 = 24"		48 = 48"
30 = 30"		60 = 60"
36 = 36"		72 = 72"
42 = 42"		96 = 96"
48 = 48"		
54 = 54"		

96" Long Enclosures furnished with eight (8) Support Struts

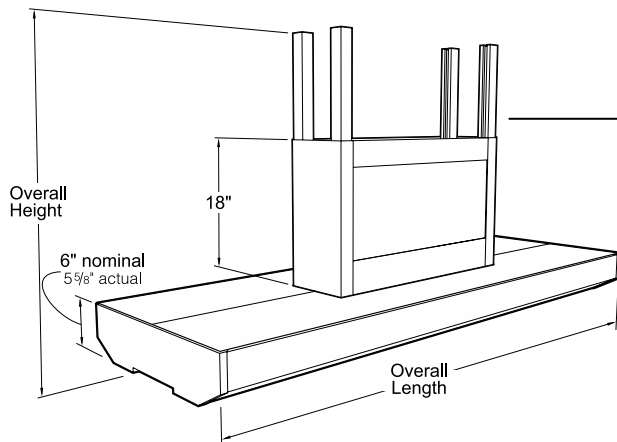

24" Vertical Pipe Chase

SC22M **24**

Overall Height	Depth	Overall Length
30 = 30"	24 = 24"	36 = 36"
36 = 36"		48 = 48"
42 = 42"		60 = 60"
48 = 48"		72 = 72"
54 = 54"		96 = 96"

96" Long Enclosures furnished with two (2) Vertical Pipe Chases

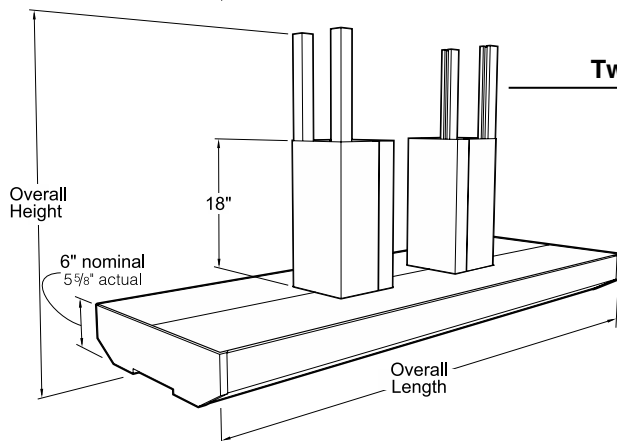

Twin 8" Vertical Pipe Chases

SC23M **24**

Overall Height	Depth	Overall Length
30 = 30"	24 = 24"	36 = 36"
36 = 36"		48 = 48"
42 = 42"		60 = 60"
48 = 48"		72 = 72"
54 = 54"		96 = 96"

96" Long Enclosures furnished with four (4) Vertical Pipe Chases

Ceiling Service Panels

Features:

- Designed to integrate into common ceiling grids providing a low cost method of delivering plumbings, electrical, and data services to the lab bench
- Fits in standard 2' x 2' and 2' x 4' ceiling grids
- Power components are UL listed
- Available in standard powder coat finish colors
- May be customized to meet your project requirements
- Accommodates multiple lab services including:
 - Common gases, air, vacuum, and water
 - High purity and special gases
 - Power and data
- Accepts multiple fitting options including:
 - Standard or fine control valves
 - Pressure gauges and regulators
 - Quick-connect valves
 - Quick-connect fittings and hoses
 - Communication and data outlets
 - Electrical service outlets

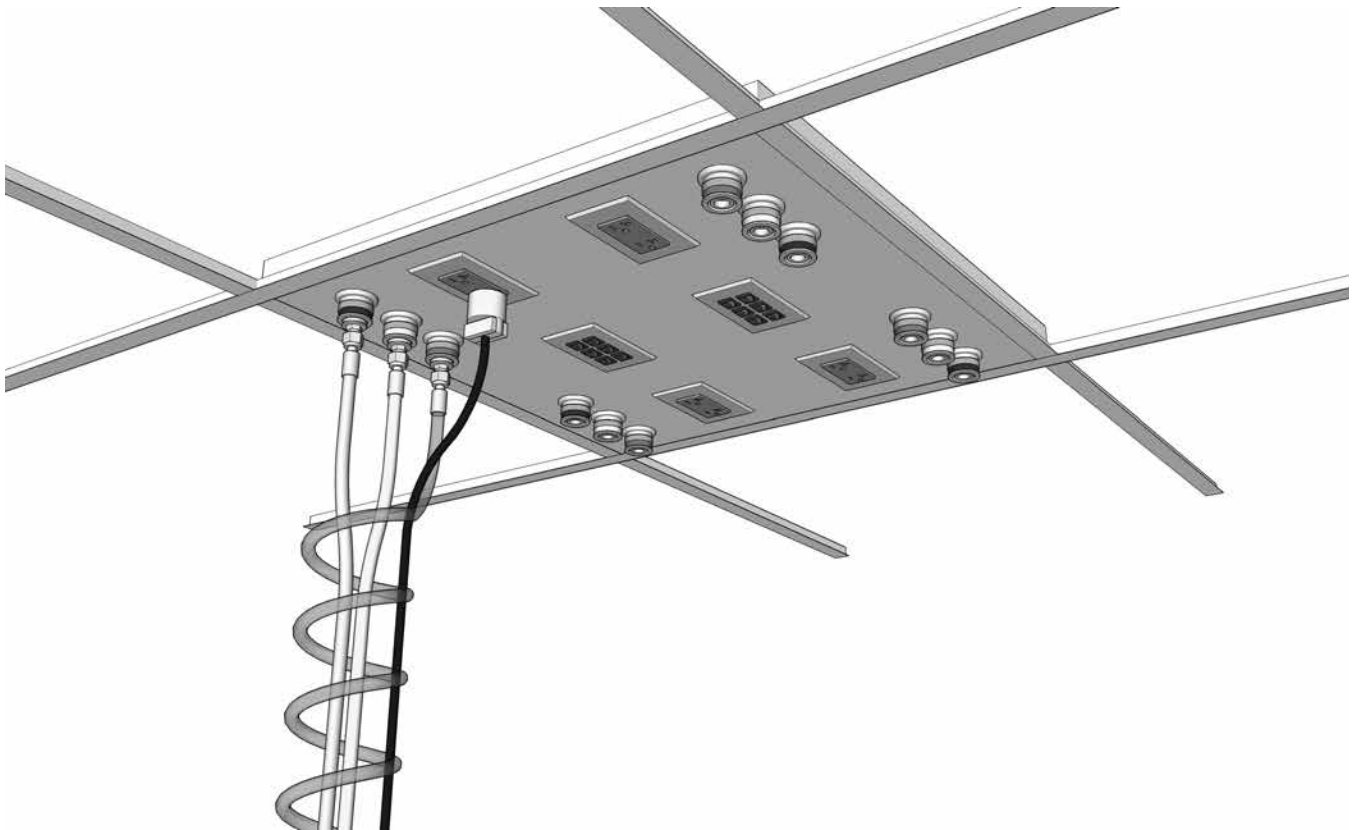

Ceiling Service Panels and Accessories

Ceiling Service Panels are fabricated from powder coated 12 gauge steel in two sizes to fit standard ceiling grid. They can be punched to accept most electrical, data, or service fittings. **Fittings and Fixtures must be ordered separately.**

Electrical Fixtures are furnished complete with device, box and cover plate. They may be supplied loose or installed.

Keyed Quick-Connect Fittings are available for Hoses to ease service connection and disconnection during bench relocation. They are available in eight sizes (keys) which keeps service outlets from being connected to the wrong service.

Ceiling Service Panels

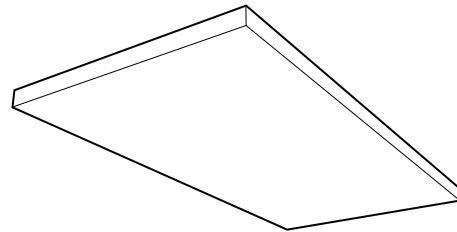
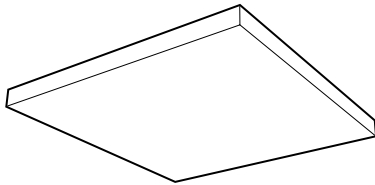

Part Number	Dimensions (HxDxL)
SC10M022424-00	1½" x 24" x 24"

Part Number	Dimensions (HxDxL)
SC10M022448-00	1½" x 24" x 48"

Electrical & Data Fixtures

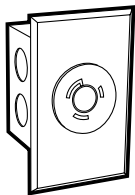

Twist-lock Single-circuit 20 amp

0620-1K Black

NEMA L5-20 3-wire, specification grade, 120 VAC, 20 amp, single receptacle.

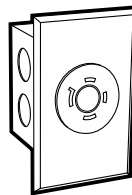

Dual-circuit Twist-lock 20 amp

0624-1K Black

NEMA L14-20 4-wire, specification grade receptacle. Capable of carrying two 120 VAC, 20 amp circuits.

Note: Check local electrical codes for compliance.

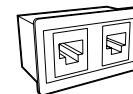

RJ45 8P8C Data/Comm Outlet

0720-0K-6 Cat-6 Black
0720-0V-6 Cat-6 Ivory

0720-0K-6a Cat-6a Black
0720-0V-6a Cat-6a Ivory

(2) RJ45 8P8C Outlets
Fits in 1¼" x 2" cutout.

Panel Mouted Keyed Quick-connect Fittings

for use on Enclosures & Panels

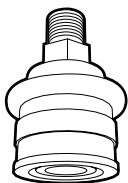

Female Panel Mount 3/8" IPS Male

Part Number	Key Color
W-9122-K1	Black
W-9122-K2	Orange
W-9122-K3	Green
W-9122-K4	Yellow
W-9122-K5	Blue
W-9122-K6	White
W-9122-K7	Purple
W-9122-K8	Brown

Keyed Quick-connect Fittings

Key Number and Color Code	Standard Service	Female Body Sleeve Dia.		Male Body Sleeve Dia.	
		in.	mm	in.	mm
K1 Black	Helium	1.13	28.7	0.99	25.1
K2 Orange	Air	1.16	29.5	1.02	25.8
K3 Green	Water	1.19	30.2	1.05	26.6
K4 Yellow	Vacuum	1.22	31.0	1.08	27.4
K5 Blue	Gas	1.24	31.5	1.11	28.1
K6 White	—	1.28	32.5	1.14	28.9
K7 Purple	Argon	1.31	33.3	1.17	29.7
K8 Brown	Nitrogen	1.34	34.0	1.20	30.4

Service Carrier & Panel Accessories

Service Hoses are available in reinforced PVC, polyurethane, or braided stainless steel. PVC hoses are available in 9 colors to match quick-connect color codes.

Specify PVC hose color by placing color code at end of hose part number. **Example:** W-1133-36-02 for Orange hose

Power Cords are available in various lengths and configurations.

Extension Service Hoses

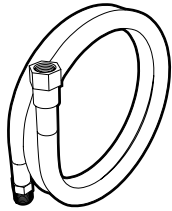

Reinforced PVC Hose

for Non-burning Gases
3/8" IPS Female Inlet
3/8" IPS Male Outlet

Length	Part Number
36"	W-1133-36-0
48"	W-1133-48-0
60"	W-1133-60-0
72"	W-1133-72-0
96"	W-1133-96-0

Hose Colors

Color Code	Color	Color Code	Color
01	Black	06	White
02	Orange	07	Purple
03	Green	08	Brown
04	Yellow	09	Clear
05	Blue		

Hose/Cord Wrap

Braided Stainless Steel Hose

for Natural & Reactive Gases
3/8" IPS Female Inlet
3/8" IPS Male Outlet

Length	Part Number
36"	W-1233-36-00
48"	W-1233-48-00
60"	W-1233-60-00
72"	W-1233-72-00
96"	W-1233-96-00

Keyed Quick-connect Fittings for Hoses

Male Hose Mounted Quick-connect Fitting

3/8" IPS Male



Part Number	Key Color
W-8111-K1	Black
W-8111-K2	Orange
W-8111-K3	Green
W-8111-K4	Yellow
W-8111-K5	Blue
W-8111-K6	White
W-8111-K7	Purple
W-8111-K8	Brown

Female Hose Mounted Quick-connect Fitting

3/8" IPS Female

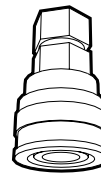

Part Number	Key Color
W-9112-K1	Black
W-9112-K2	Orange
W-9112-K3	Green
W-9112-K4	Yellow
W-9112-K5	Blue
W-9112-K6	White
W-9112-K7	Purple
W-9112-K8	Brown

Coiled Hose

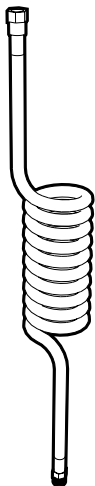

Coiled Polyurethane Hose

for Non-burning Gases
3/8" IPS Female Inlet
3/8" IPS Male Outlet

Length	Part Number
72"	W-1533-72

Hose Wrap

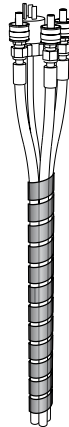

Poly Hose Wrap

Spiral wrap for bundling service lines and cords. Expandable from 1" to 2" diameter. May be trimmed to length with scissors.

L	Part Number	Color
36"	F-8250-36-BK	Black
36"	F-8250-36-NA	Natural
72"	F-8250-72-BK	Black
72"	F-8250-72-NA	Natural

Power Cords

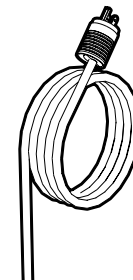

Single-circuit 3-wire

120 VAC — 20A — NEMA L5-20

Length	Part Number	Plug Type
36"	W-5622-36	Twist-Lock
48"	W-5622-48	Twist-Lock
60"	W-5622-60	Twist-Lock
72"	W-5622-72	Twist-Lock
96"	W-5622-96	Twist-Lock

Dual-circuit 4-wire

120 VAC — 20A — NEMA L14-20

Length	Part Number	Plug Type
36"	W-5624-36	Twist-Lock
48"	W-5624-48	Twist-Lock
60"	W-5624-60	Twist-Lock
72"	W-5624-72	Twist-Lock
96"	W-5624-96	Twist-Lock

Alpha System Accessories

Features:

- Tackboards
- Markerboards
- Pegboards
- Hanging Brackets
- Heavy Duty Benches
- Motorized Adjustable Height Bench
- Rack Mount Equipment Cabinet
- Undercounter Refrigerators & Freezers
- Balance Tables
- Key Cases
- Base Molding
- Service Fittings
- Water Faucets
- Distilled/Deionized Water Faucets
- Laboratory Safety Fittings
- Vandal-Resistant Fittings
- Epoxy Resin Cupsinks & Tub Sinks
- Stainless Steel Sinks
- Electrical Fixtures & Pedestals
- Chairs & Stools

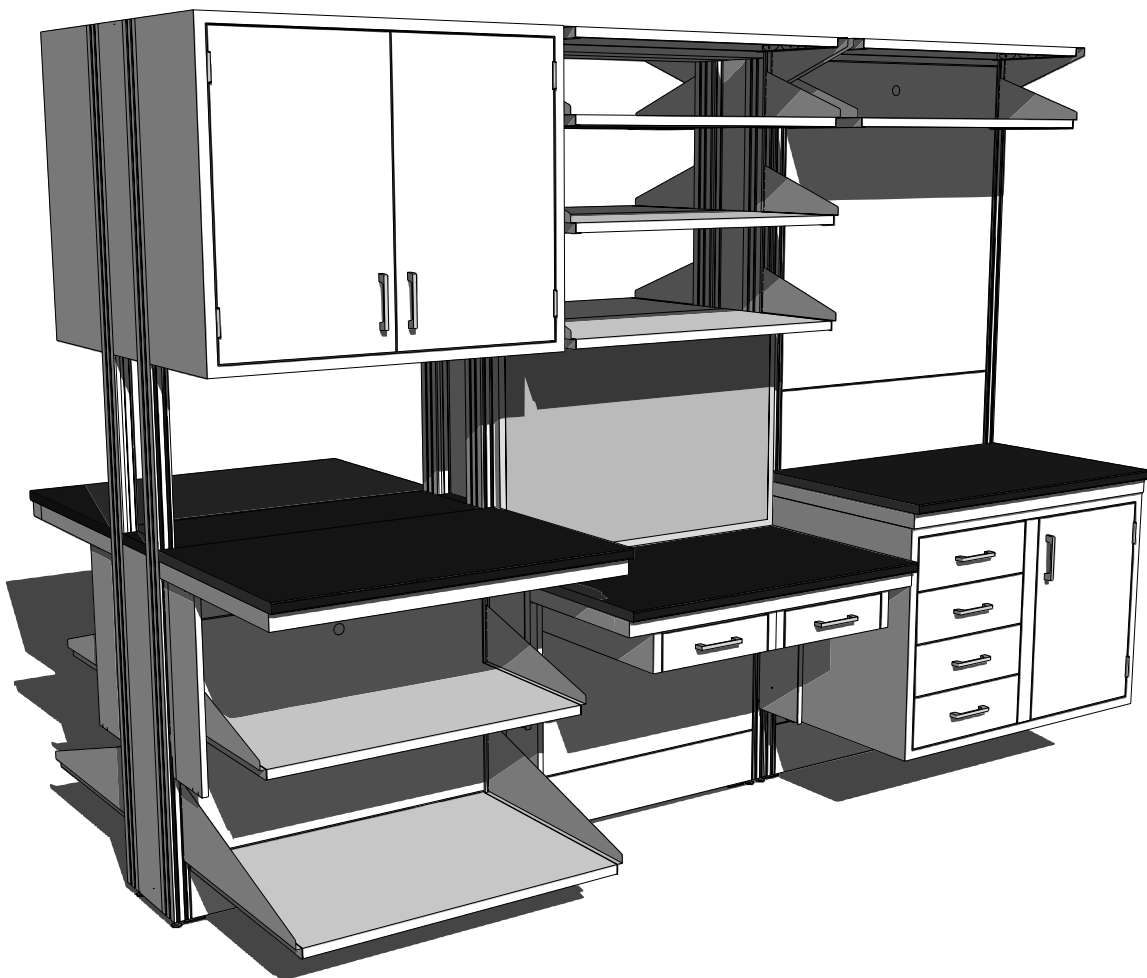

Tackboards & Markerboards

Tackboards and Markerboards

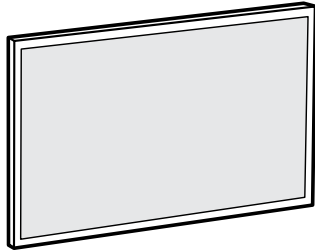

Length	Height	Tackboard	Markerboard
24"	18"	F-5418-24	F-5518-24
30"	18"	F-5418-30	F-5518-30
36"	18"	F-5418-36	F-5518-36
42"	18"	F-5418-42	F-5518-42
48"	18"	F-5418-48	F-5518-48
54"	18"	F-5418-54	F-5518-54
60"	18"	F-5418-60	F-5518-60
66"	18"	F-5418-66	F-5518-66
72"	18"	F-5418-72	F-5518-72
24"	24"	F-5424-24	F-5524-24
30"	24"	F-5424-30	F-5524-30
36"	24"	F-5424-36	F-5524-36
42"	24"	F-5424-42	F-5524-42
48"	24"	F-5424-48	F-5524-48
54"	24"	F-5424-54	F-5524-54
60"	24"	F-5424-60	F-5524-60
66"	24"	F-5424-66	F-5524-66
72"	24"	F-5424-72	F-5524-72
24"	30"	F-5430-24	F-5530-24
30"	30"	F-5430-30	F-5530-30
36"	30"	F-5430-36	F-5530-36
42"	30"	F-5430-42	F-5530-42
48"	30"	F-5430-48	F-5530-48
54"	30"	F-5430-54	F-5530-54
60"	30"	F-5430-60	F-5530-60
66"	30"	F-5418-66	F-5518-66
72"	30"	F-5418-72	F-5518-72

Tackboards, Markerboards and Pegboards may be attached to Modules using either Hanging Rails or Hanging Brackets.

Order Brackets or Rails separately.

Hanging Brackets

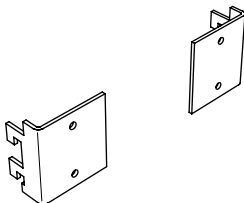

	Part Number
1 pair	F47M0203-00

Hanging Brackets are designed to attach Tackboards, Markerboards, and other lightweight accessories to the slots on the Module Uprights. Furnished in pairs.

Hanging Rails

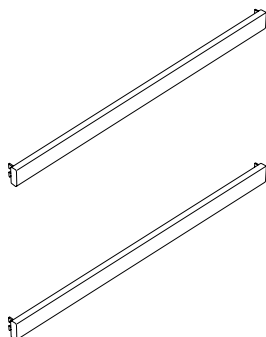

Length	Part Number	
24"	F49M0224-00	1 pair
30"	F49M0230-00	1 pair
36"	F49M0236-00	1 pair
42"	F49M0242-00	1 pair
48"	F49M0248-00	1 pair
54"	F49M0254-00	1 pair
60"	F49M0260-00	1 pair
66"	F49M0266-00	1 pair
72"	F49M0272-00	1 pair

Laboratory Pegboards

Kemresin Laboratory Pegboards

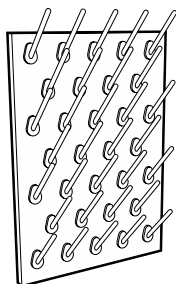

Pegboard without Drip Trough
 29" High x 1" Thick x 20" Long

	Pegboard Color	Peg Color
X-020014-BK	Black	Black
X-020014-GR	Grey	White
X-020014-PT	Putty	White
X-020014-SL	Slate	White

Peg Size: 1/2" diameter x 5" long
 Peg Material: Polypropylene
 Number of Pegs: 32

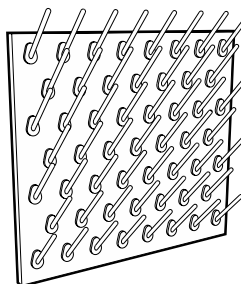

Pegboard without Drip Trough
 29" High x 1" Thick x 32" Long

	Pegboard Color	Peg Color
X-020015-BK	Black	Black
X-020015-GR	Grey	White
X-020015-PT	Putty	White
X-020015-SL	Slate	White

Peg Size: 1/2" diameter x 5" long
 Peg Material: Polypropylene
 Number of Pegs: 53

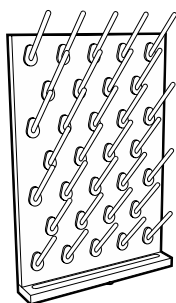

Pegboard with Drip Trough
 30" High x 1" Thick x 20" Long

	Pegboard Color	Peg Color
X-020016-BK	Black	Black
X-020016-GR	Grey	White
X-020016-PT	Putty	White
X-020016-SL	Slate	White

Peg Size: 1/2" diameter x 5" long
 Peg Material: Polypropylene
 Number of Pegs: 32
 Trough Size: 1" high x 2 1/4" deep

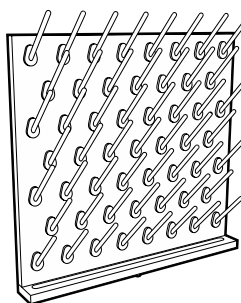

Pegboard with Drip Trough
 30" High x 1" Thick x 32" Long

	Pegboard Color	Peg Color
X-020017-BK	Black	Black
X-020017-GR	Grey	White
X-020017-PT	Putty	White
X-020017-SL	Slate	White

Peg Size: 1/2" diameter x 5" long
 Peg Material: Polypropylene
 Number of Pegs: 53
 Trough Size: 1" high x 2 1/4" deep



Stainless Steel Drip Trough
 for use on
F-2939-00 X-020014 Pegboard

Size: 1 1/2"H x 2 1/2"W x 20"L
 Material: Type 304 Stainless Steel
 Includes: 1/2" OD drain outlet



Stainless Steel Drip Trough
 for use on
F-2940-00 X-020015 Pegboard

Size: 1 1/2"H x 2 1/2"W x 32"L
 Material: Type 304 Stainless Steel
 Includes: 1/2" OD drain outlet

Type 304 Stainless Steel Laboratory Pegboards

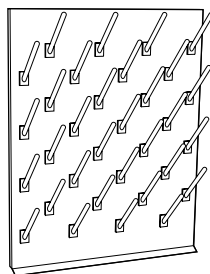

Pegboard without Drip Trough
 30" High x 3/4" Thick x 24" Long

X-020008 with Open Back
X-020010 with Finished Back

Peg Size: 1/2" diameter x 6" long
 Peg Material: Polypropylene
 Peg Color: White
 Number of Pegs: 32

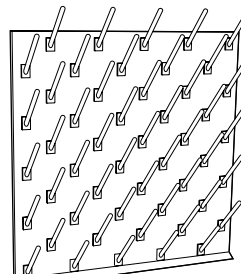

Pegboard without Drip Trough
 30" High x 3/4" Thick x 30" Long

X-020009 with Open Back
X-020011 with Finished Back

Peg Size: 1/2" diameter x 6" long
 Peg Material: Polypropylene
 Peg Color: White
 Number of Pegs: 50

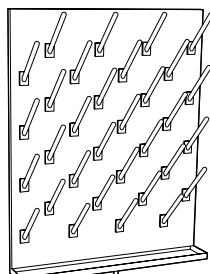

Pegboard with Drip Trough
 30" High x 3/4" Thick x 24" Long

X-020004 with Open Back
X-020006 with Finished Back

Peg Size: 1/2" diameter x 6" long
 Peg Material: Polypropylene
 Peg Color: White
 Number of Pegs: 32

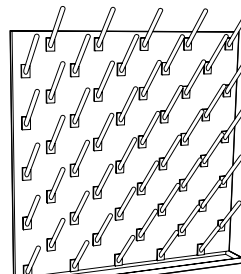

Pegboard with Drip Trough
 30" High x 3/4" Thick x 30" Long

X-020005 with Open Back
X-020007 with Finished Back

Peg Size: 1/2" diameter x 6" long
 Peg Material: Polypropylene
 Peg Color: White
 Number of Pegs: 50

Miscellaneous Accessories

Kemresin Balance Table

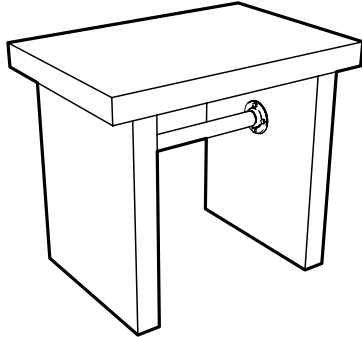

30" High x 24" Deep x 35" Long

K7-302435-BK	Black Kemresin
K7-302435-GR	Grey Kemresin
K7-302435-PT	Grey Kemresin
K7-302435-SL	Slate Kemresin

Work Top: 2" Thick Kemresin
Work Top Size: 2" Thick x 24" Deep x 35" Long
Pedestal Legs: 2" Thick Kemresin
Total Weight: 300 pounds

Marvel Refrigerators & Freezers

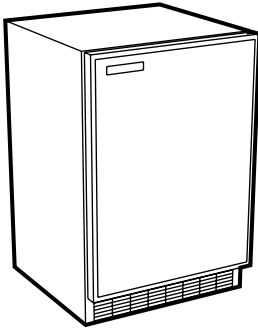

L-110 Combination Refrigerator/Freezer

Size: 34¹/₂" H x 24" D x 23⁷/₈" L — 6.5 cubic feet
Door Swing: Left or Right (User changeable)
Shelves: (1) Removable Wire
Service: Single-phase, 60 hertz, 120 volt AC

L-105 Refrigerator

Same as above except without freezer compartment.

L-115 Freezer

Same as above except entire unit is a freezer.

Base Molding

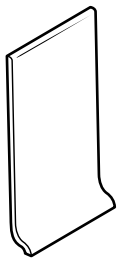

F-0862-04 Base Molding –

48" long, 4" high black base molding. Made of pliable material to match variances in floor surface. Comes with high-strength adhesive applied to back.

Note: Specify number of 4-foot sections required.

Corner Guard

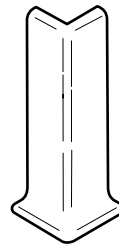

F-1368-00 Base Molding

Corner Guard – 4" high black corner guard to finish off outside corner joints of base molding.

Miscellaneous Accessories

Gillis Stainless Steel Cart



F-5349-00 33³/₈" High x 19" Deep x 31" Long

Shelf Size: (3) 18" Deep x 27" Long
(1" high lip on 3 sides of top & middle shelf)

Capacity: 400 pounds

Casters: (4) Black rubber – 4" Diameter – Swivel

Lund Key Cases

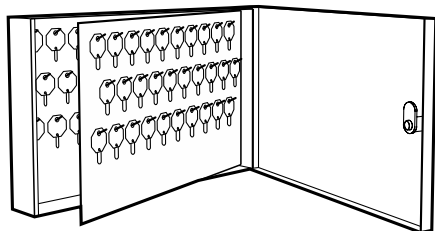

F-5332-00 11" High x 2¹/₂" Deep x 17⁵/₁₆" Long

Key Capacity: 90 Keys

Color: Grey

F-5332-01 24³/₄" High x 2¹/₂" Deep x 17⁵/₁₆" Long

Key Capacity: 200 Keys

Color: Grey

Fume Hoods & Ventilated Enclosures

Ducted Ventilated Products

Kewaunee offers a full line of Laboratory Fume Hoods to meet the needs of every lab application.

In addition to our newest line of **Supreme Air Venturi Fume Hoods**, we also offer uniquely designed

hoods for education and specialty hoods for custom applications.

Supreme Air – General Purpose Fume Hoods

The design is based on rigid frame construction that assures a solid installation and low vibration and sound levels. Access panels are easily removable to access service lines and fittings. Radius corner posts and airfoils, plus, easy operator control of interior baffle settings assure a high level of comfort, safety and efficiency.

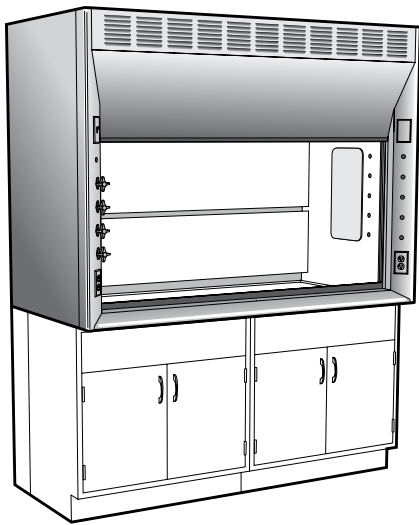

For more information on Kewaunee's **Supreme Air Fume Hoods** contact your local Kewaunee sales representative or visit the Kewaunee website: <http://www.kewaunee.com/LaboratoryHoods/FumeHoods/SupremeAirHoods/>

Supreme Air Venturi – Next Generation Fume Hoods

The Supreme Air Venturi utilizes proven containment enhancing techniques coupled with innovative laboratory convenience features, including: adjustable LED lights, electromechanical sash stop, ultra-smooth sash system, and push-button sash management. The Supreme Air Venturi provides the safest user friendly fume hood manufactured today.

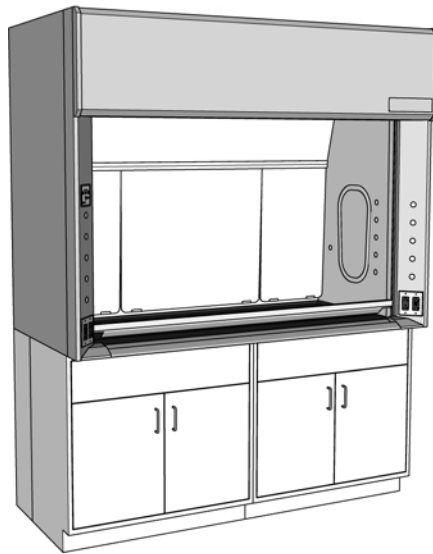

For more information on Kewaunee's **Supreme Air Venturi Fume Hoods** contact your local Kewaunee sales representative or visit the Kewaunee website: <http://www.kewaunee.com/LaboratoryHoods/FumeHoods/SupremeAirVenturi/>

TruView – Teaching Fume Hoods

Designed for today's classroom allowing clear line-of-sight through multiple hoods to allow easier supervision of students by the instructor. May be used as a stand-alone hood or in assemblies, both single-sided for use against the wall, or double-sided for use in the center of the laboratory.



For more information on Kewaunee's **TruView Teaching Fume Hoods** contact your local Kewaunee sales representative or visit the Kewaunee website: <http://www.kewaunee.com/LaboratoryHoods/FumeHoods/TruViewHood/>

Fume Hoods & Ventilated Enclosures

Ductless Ventilated Products

Kewaunee offers a full line of filtered products to meet every protection requirement. **DetectAir** ductless fume hoods provide a safe alternative to conventional chemical fume hoods

when total exhaust is not an option. The **Interceptor Biological Safety Cabinets** are offered in both class II A2 and B2 models, (NSF Certified) for both recirculating and direct exhaust

requirements. The **Interceptor VLF** provides ISO 14644-1 Standard Class 5 conditions, providing a sterile environment for product protection.

DetectAir – Ductless/Filtered Fume Hoods

With the introduction of DetectAir, the filtered fume hood has come of age. DetectAir combines Kewaunee's traditional fume hood expertise with the filtering technology of AirClean Systems.

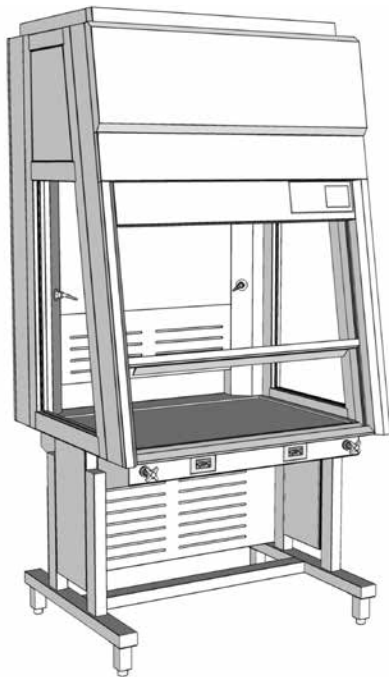

For more information on Kewaunee's **DetectAir - Ductless/Filtered Fume Hoods** contact your local Kewaunee sales representative or visit the Kewaunee website: <http://www.kewaunee.com/LaboratoryHoods/DuctlessHoods/>

the Interceptor – Biological Safety Cabinet

The Interceptor Class II, A2 and Class II, B2 Biological Safety Cabinets are Kewaunee's latest design. Developed with comprehensive features created to enhance both safety and ergonomics... the Interceptor leads its class.

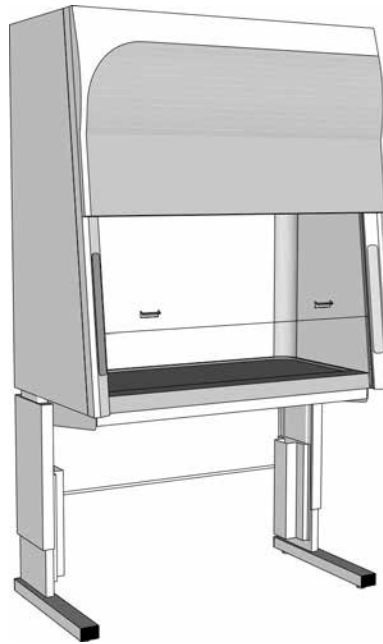

For more information on **the Interceptor Biological Safety Cabinet** from Kewaunee, contact your local Kewaunee sales representative for visit the Kewaunee website: <http://www.kewaunee.com/LaboratoryHoods/BioSafetyCabinets/>

the Interceptor – Vertical Laminar Flow Workstation

Interceptor Vertical Laminar Flow Workstations feature a front loading HEPA filter, hinged front panel with self-support brackets, 10° angled safety glass, Minihelic gauge and T5 florescent lamp.

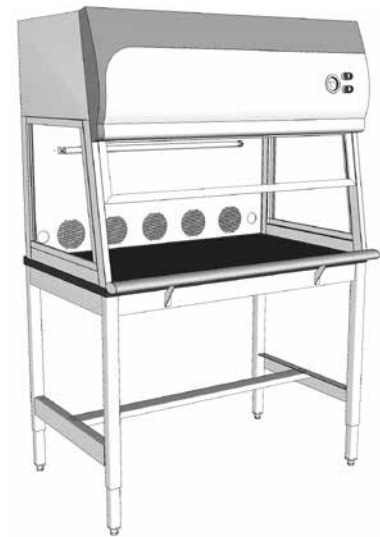

For more information on **the Interceptor - Vertical Laminar Flow Workstation** from Kewaunee, contact your local Kewaunee sales representative for visit the Kewaunee website: <http://www.kewaunee.com/LaboratoryHoods/LaminarFlowHoods/>

General Plumbing Information

Recommended Supply Line Pressures

Gas0.216 psi
Air (Ordinary) 15 psi
Air (Air Powered Stirrer Operation)..... 40 psi
Vacuum (Ordinary) 18"-22" of Mercury
Vacuum (High)..... 28.5" of Mercury
Hot and Cold Water.....Local Pressure
Steam (Low Pressure)0-15 psi as required
Steam (High Pressure).....15-30 psi as required

Service & Rough-in Abbreviations

A – Air
E – Electric - 120 volt AC
G – Gas
N – Nitrogen
O – Oxygen
S – Steam
V – Vacuum
W – Waste
CW – Cold Water
DW – Distilled Water
HV – Hood Vent
HW – Hot Water
WV – Waste Vent

Service Fitting Index Color Coding

When ordering service fittings, specify service required, so that the proper index button(s) will be supplied.

Air – Orange
Cold Water – Dark Green
Distilled Water – White
Gas – Dark Blue
Hot Water – Red
Hydrogen – Pink
Nitrogen – Brown
Oxygen – Light Green
Special Gases – Light Blue
Steam – Black
Vacuum – Yellow

Recommended Pipe & Drain Line Sizes

Service	Number of Outlets	Pipe Size	Pipe Material
Steam	1-8	3/8"	In accordance with governing codes
	9-16	1/2"	
	17-24	3/4"	
*Water	1-10	1/2"	In accordance with governing codes
	11-18	3/4"	
	19-24	1"	
Gas	1-12	3/8"	In accordance with governing codes
	13-18	1/2"	
	19-24	3/4"	
	25-30	1"	
Air or Vacuum	1-8	3/8"	In accordance with governing codes
	9-16	1/2"	
	17-24	3/4"	
	Fittings or Filter Pumps	Pipe Size	Pipe Material
Drain Lines	1-6 Fittings or 4 Pumps	1 1/2"	In accordance with governing codes
	7-10 Fittings or 8 Pumps	2"	

* If table is equipped with a series of filter pumps (aspiration), next larger pipe size should be used.

NOTE: For information not supplied, or if additional details are required, contact your local Kewaunee Representative.

Minimum Spacing Between Fittings

These drawings show the allowable minimum spacing between service and electrical fittings on laboratory bench tops and ledges.

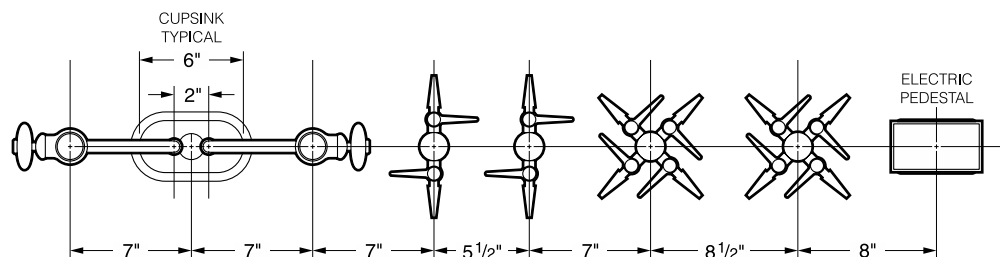

Open Reagent Rack Horizontal Pipe Spacing

Water pipe lines should always be the lowest and a minimum of 9" above the working surface. Electric conduit should always be the uppermost service line. (Insulated pipe will require a greater spacing than indicated below.)

Minimum Vertical Spacing Between Centerlines of 2 Service Pipe Lines

Pipe Diameters

3/8" and 3/8" 2"
 3/8" and 1/2" 2"
 1/2" and 1/2" 2"
 1/2" and 3/4" 2 1/2"
 3/4" and 3/4" 2 1/2"
 3/4" and 1" 3"
 1" and 1" 3"

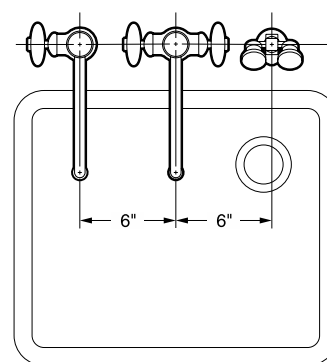

Laboratory Service Fittings

Laboratory Ball Valves (for use with air, vacuum or gases – not to be used for liquids, steam or oxygen)

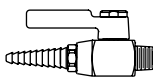

W-0242-00 Gas, Air or Vacuum Valve is chrome plated brass. Valve provides on/off control of gas, air or vacuum at pressures up to 75 PSI. $\frac{3}{8}$ " I.P.S. male inlet.
Specify service desired.

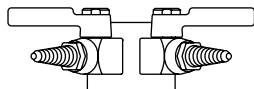

W-0286-02 Double Gas, Air or Vacuum Fitting (curb or panel mounted) is chrome plated brass. Consists of two-way 70° outlet panel flange and two laboratory ball valves. Complete with $\frac{3}{8}$ " I.P.S. tank nipple, locknut and washer.
Specify service desired.

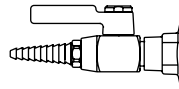

W-0287-00 Gas, Air or Vacuum Fitting (curb or panel mounted) is chrome plated brass. Consists of a single outlet panel flange and a laboratory ball valve. Complete with a $\frac{3}{8}$ " I.P.S. tank nipple, locknut and washer.
Specify service desired.

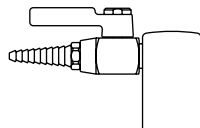

W-0260-00 Gas, Air or Vacuum Deck Mounted Fitting is chrome plated brass. Consists of a single outlet turret with a laboratory ball valve. Complete with a $\frac{3}{8}$ " I.P.S. tank nipple, locknut and washer.
Specify service desired.

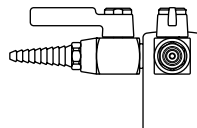

W-0263-00 Double Gas, Air or Vacuum Deck Mounted Fitting Same as No. W-0260-00 except consists of a 2-way 90° outlet turret and two laboratory ball valves. Complete with a $\frac{3}{8}$ " I.P.S. tank nipple, locknut and washer.
Specify service desired.

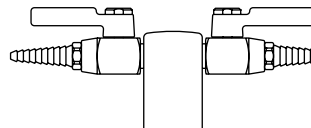

W-0266-00 Double Gas, Air or Vacuum Deck Mounted Fitting Same as No. W-0260-00, except consists of a 2-way 180° outlet turret and two laboratory ball valves. Complete with a $\frac{3}{8}$ " I.P.S. tank nipple, locknut and washer.
Specify service desired.

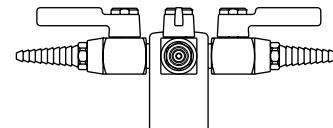

W-0272-00 Quadruple Gas, Air or Vacuum Deck Mounted Fitting Same as W-0260-00, except consists of a 4-way outlet turret and four valves. Complete with a $\frac{3}{8}$ " I.P.S. tank nipple, locknut and washer.
Specify service desired.

Needle Point Cock Valves (for use with air, vacuum or gases – not to be used for liquids or steam)

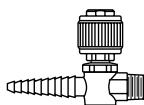

W-0243-00 Gas, Air or Vacuum Valve is chrome plated brass. Single needle point valve with integral straight serrated hose ends. Brass floating cone and integral brass seat. Valve provides metering control of laboratory gases at pressures up to 60 PSI. $\frac{3}{8}$ " I.P.S. male inlet.
Specify service desired.

NOTE: If valve is to be used for oxygen service, order W-0243-01.

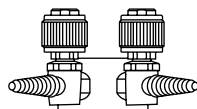

W-0400-00 Double Gas, Air or Vacuum Fitting (curb or panel mounted) with two needle point valves with integral serrated hose ends. Brass floating cone and integral brass seat. Complete with a $\frac{3}{8}$ " I.P.S. tank nipple, locknut and washer.
Specify service desired.

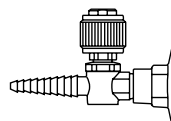

W-0401-00 Gas, Air or Vacuum Fitting (curb or panel mounted) Same as No. W-0400-00 except single needle point valve. Complete with a $\frac{3}{8}$ " I.P.S. tank nipple, locknut and washer.
Specify service desired.

Laboratory Service Fittings

Needle Point Cock Valves (for use with air, vacuum or gases – not to be used for liquids or steam)

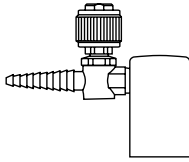

W-0259-00 Single Needle Cock Deck Mounted Fitting
Turret Base is chrome plated brass. Single needle point valve with integral straight serrated hose end. Complete with a 3/8" I.P.S. tank nipple, locknut and washer.
Specify service desired.

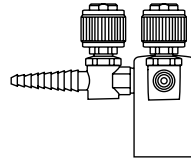

W-0402-00 Double Needle Cock Deck Mounted Fitting
Turret Base is chrome plated brass. Two needle point valves with integral straight serrated hose ends at 90°. Complete with a 3/8" I.P.S. tank nipple, locknut and washer.
Specify service desired.

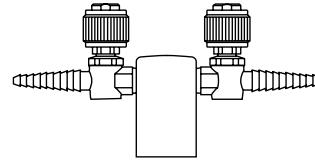

W-0403-00 Double Needle Cock Deck Mounted Fitting
Turret Base is chrome plated brass. Same as No. W-0402-00 except integral straight serrated hose ends are at 180°. Complete with a 3/8" I.P.S. tank nipple, locknut and washer.
Specify service desired.

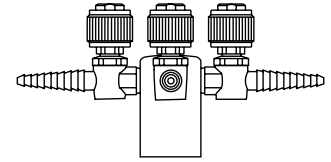

W-0404-00 Quadruple Needle Cock Deck Mounted Fitting
Turret Base is chrome plated brass. Four needle point valves with integral straight serrated hose ends. Complete with a 3/8" I.P.S. tank nipple, locknut and washer.
Specify service desired.

Water Valve

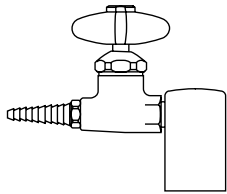

W-0306-00 Water Fitting (deck or panel mounted)
Made of chrome plated brass. Consists of a single outlet turret and a straight water valve with removable straight serrated hose connector. Complete with a 3/8" I.P.S. tank nipple, locknut and washer.

Steam Valves

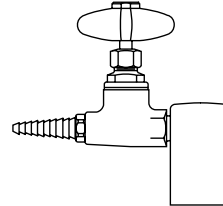

W-0300-00 Steam Fitting (deck or panel mounted)
Made of chrome plated brass. Consists of a single outlet turret and a straight steam valve. Designed for maximum steam pressure of 20 psi. Complete with a 3/8" I.P.S. tank nipple, locknut and washer.

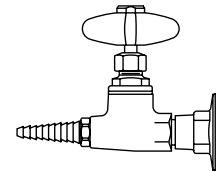

W-0301-00 Steam Fitting (curb or panel mounted)
Made of chrome plated brass. Consists of a single outlet panel flange and a straight steam valve. Designed for maximum steam pressure of 20 psi. Complete with a 3/8" I.P.S. tank nipple, locknut and washer.

Multiple Service Fitting

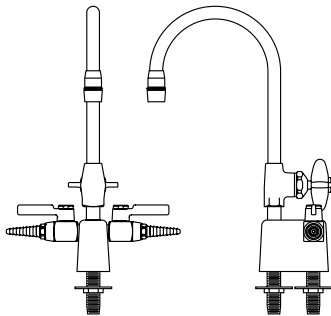

W-0273-02 Deck Mounted Combination Water/Gas Fitting Made of chrome plated brass. Water faucet has a 6" spread gooseneck with removable aerator outlet and disc type valve. Includes a two-way turret with two laboratory ball valves set at 180°. Complete with two 3/8" I.P.S. tank nipples, locknuts and washers.
(Specify service desired for ball valves.)

W-0273-VB Deck Mounted Combination Water/Gas Fitting
Same as W-0273-02 except furnished with vacuum breaker type gooseneck and removable straight serrated hose connector.
(Specify service desired for ball valves.)

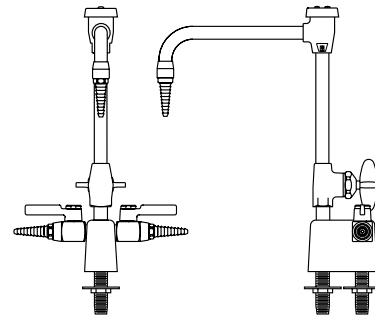

W-0274-VB Deck Mounted Combination Water/Gas Fitting Made of chrome plated brass. Water faucet has a 8" spread vacuum breaker type gooseneck with removable straight serrated hose connector and disc type valve. Includes a two-way turret with two laboratory ball valves set at 180°. Complete with two 3/8" I.P.S. tank nipples, locknuts and washers.
(Specify service desired for valves.)

W-0274-02 Deck Mounted Combination Water/Gas Fitting
Same as W-0274-VB except furnished with standard gooseneck and removable aerator outlet.
(Specify service desired for valves.)

Laboratory Service Fittings

Single Water Faucet

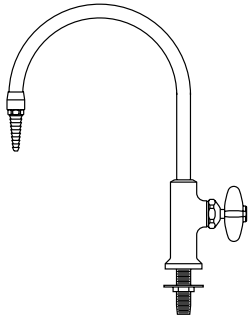

W-0337-00 Deck Mounted Gooseneck Water Faucet

Chrome plated brass with an 8" spread rigid gooseneck. Removable straight serrated hose connector. Valve is disc type with a renewable internal assembly. Faucet body is furnished with a 3/8" I.P.S. threaded mounting shank with locknut and washer.

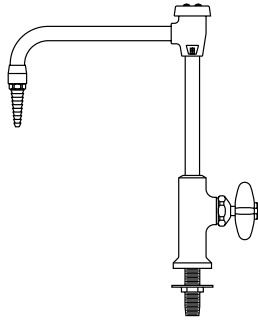

W-0337-0V Deck Mounted Vacuum Breaker Gooseneck Water Faucet

Same as W-0337-00 except furnished with 8" spread rigid vacuum breaker type gooseneck.

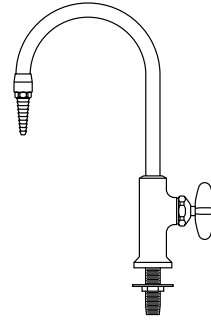

W-0337-06 Deck Mounted Gooseneck Water Faucet

Same as W-0337-00 except furnished with 6" spread rigid gooseneck.

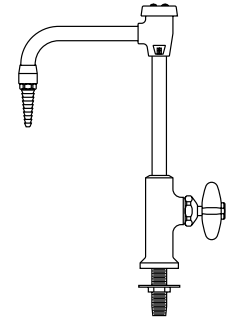

W-0337-6V Deck Mounted Vacuum Breaker Gooseneck Water Faucet

Same as W-0337-0V except furnished with 6" spread rigid vacuum breaker type gooseneck.

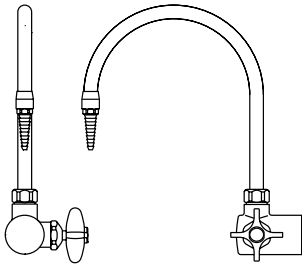

W-0350-00 Right Hand Curb Mounted Gooseneck Water Faucet

Made of chrome plated brass. Has an 8" spread rigid gooseneck with removable straight serrated hose connector. Valve is disc type with renewable internal assembly. Flanged inlet is complete with 1/2" I.P.S. tank nipple, locknut and washer.

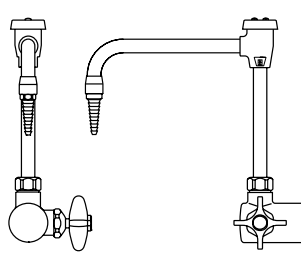

W-0350-0V Right Hand Curb Mounted Vacuum Breaker Gooseneck Water Faucet

Same as W-0350-00 except supplied with vacuum breaker type gooseneck.

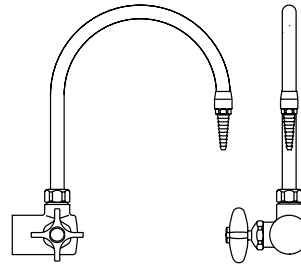

W-0351-00 Left Hand Curb Mounted Gooseneck Water Faucet

Same as W-0350-00 except supplied with valve handle on left.

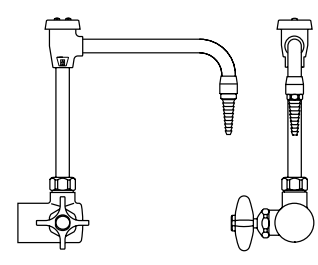

W-0351-0V Left Hand Curb Mounted Vacuum Breaker Gooseneck Water Faucet

Same as W-0350-0V except supplied with valve handle on left.

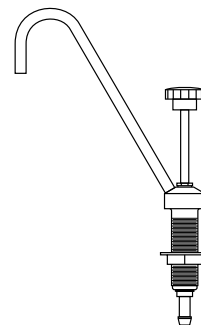

W-0405-00 Portable Pump Gooseneck Faucet

for laboratory demonstration table. Made of chrome plated brass with 7 7/8" spread, rigid, 1/4" I.P.S. gooseneck. Faucet/pump body is complete with an integral threaded mounting shank and flanged locknut. 5/8" O.D. hose connector inlet.

Laboratory Service Fittings

Mixing Faucet

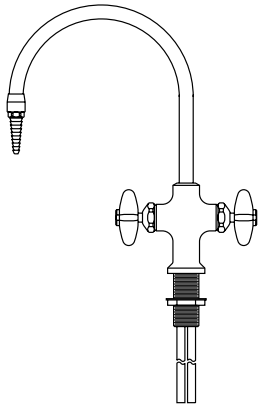

W-0340-00 Deck Mounted Hot and Cold Water Mixing Gooseneck Faucet Made of chrome plated brass with an 8" spread rigid gooseneck. Removable straight serrated hose connector. Valves are disc type with renewable internal assemblies. Faucet body is complete with an integral threaded mounting shank and a flanged locknut. Furnished with 1/2" O.D. slip joint coupling nuts for 3/8" tubing.

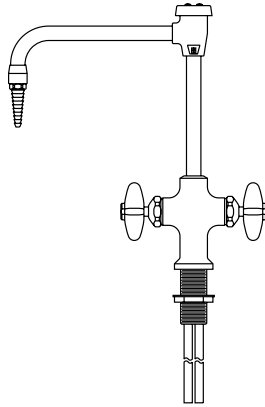

W-0340-0V Deck Mounted Hot and Cold Water Mixing Vacuum Breaker Gooseneck Faucet Same as W-0340-00 except supplied with vacuum breaker type gooseneck.

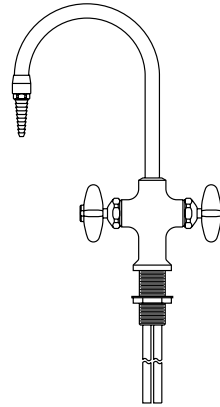

W-0340-06 Deck Mounted Hot and Cold Water Mixing Vacuum Breaker Gooseneck Faucet Same as W-0340-00 except furnished with 6" spread rigid gooseneck.

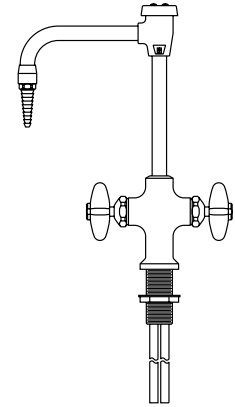

W-0340-6V Deck Mounted Hot and Cold Water Mixing Vacuum Breaker Gooseneck Faucet Same as W-0340-0V except furnished with 6" spread rigid vacuum breaker type gooseneck.

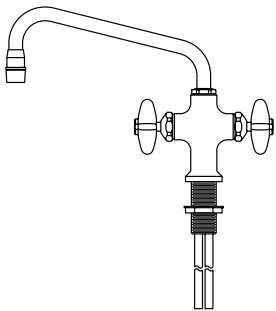

W-0333-00 Deck Mounted Hot and Cold Water Mixing Swing Spout Faucet Made of chrome plated brass. Has a 9" spread swinging spout with anti-splash outlet. Valves are disc type with renewable internal assemblies. Faucet body is complete with an integral threaded shank and a flanged locknut. Furnished with 1/2" O.D. slip joint coupling nuts for 3/8" tubing.

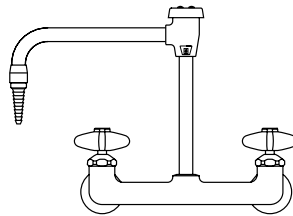

W-0354-00 Curb Mounted Hot and Cold Water Mixing Gooseneck Faucet Made of chrome plated brass. Has an 8" spread rigid gooseneck with removable straight serrated hose connector. Valves are disc type with renewable internal assemblies. Flanged inlets are complete with 3/8" I.P.S. tank nipples, locknuts and washers on 8" centers.

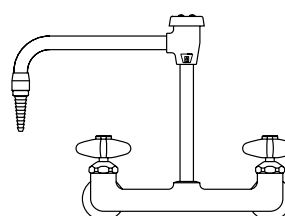

W-0354-0V Curb Mounted Hot and Cold Water Mixing Vacuum Breaker Gooseneck Faucet Same as No. W-0354-00 except supplied with vacuum breaker type gooseneck.

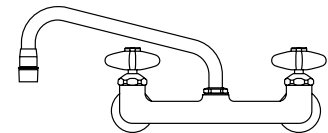

W-0355-00 Curb Mounted Hot and Cold Water Mixing Swing Spout Faucet Made of chrome plated brass. Has a 9" spread swinging spout with anti-splash outlet. Valves are disc type with renewable internal assemblies. Flanged inlets are complete with 3/8" I.P.S. tank nipples, locknuts and washers on 8" centers.

Laboratory Service Fittings

Mixing Faucet

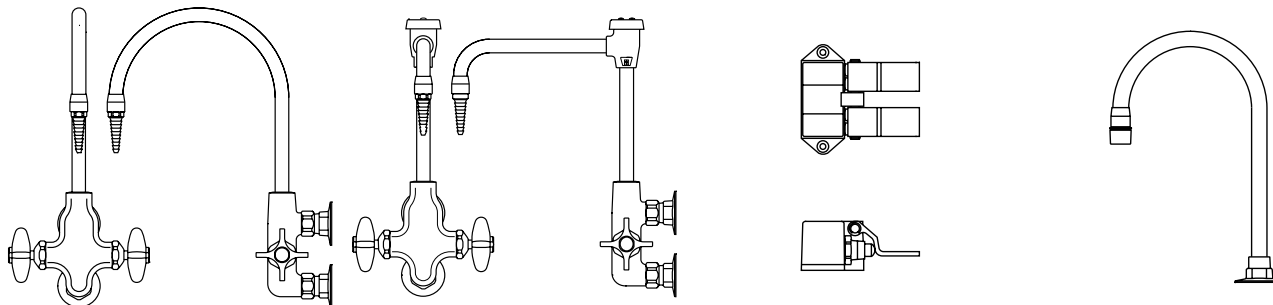

W-0361-00 Panel Mounted Hot and Cold Water Mixing Gooseneck Faucet

Chrome plated brass. Designed for mounting on fascia type reagent rack plumbing box uprights. It has an 8" spread rigid gooseneck equipped with a removable straight serrated hose connector. Valves are disc type with renewable internal assemblies. Flanged inlets on 3" centers are complete with 3/8" I.P.S. tank nipples, locknuts and washers.

W-0361-0V Panel Mounted Hot and Cold Water Mixing Vacuum Breaker Gooseneck Faucet

Same as W-0361-00 except supplied with vacuum breaker type gooseneck.

W-0825-00 Floor Mounted Foot Control Double Pedal Mixing Valve

is chrome plated brass. Has twin pedals with self-closing valves for mixing hot and cold water. 1/2" I.P.S. female thread inlets and outlet at the rear. Inlets are on 2" centers, 7/8" above floor. Outlet is on center 1 1/2" above floor.

W-0833-00 Deck Mounted Water Gooseneck Fitting

is chrome plated brass. Consisting of a 8" gooseneck with mounting flange and W-0532-00 aerator. 3/8" I.P.S. female thread inlet complete with tank nipple, locknut and washer. **Intended for use as an outlet for W-0825-00.**

Faucet Accessories/Options



W-0532-00 Aerator

Anti-splash aerator can be used in lieu of the removable straight serrated hose connectors supplied with the gooseneck water faucet. 3/8" I.P.S. male thread inlet.

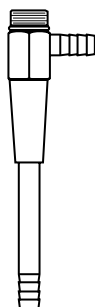

W-0510-00 Filter Pump (Aspirator)

5 1/2" high overall. Has serrated hose connector side and bottom outlets. 3/8" I.P.S. male thread inlet.

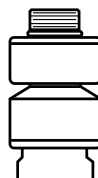

W-0535-00 In-Line Vacuum Breaker

Chrome plated. Mounts between the outlet end of a fitting (gooseneck, flange, etc.) and a removable serrated hose connector. 3/8" I.P.S. male thread inlet and female thread outlet. (Check plumbing codes for required location of vacuum breakers before ordering.)

Laboratory Service Fittings

Distilled Water Faucet

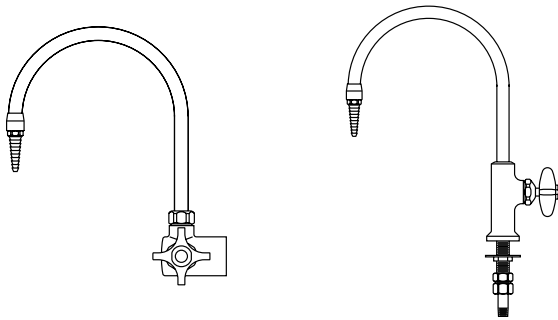

W-0367-00 Right Hand Distilled Water (Curb or Panel Mounted) Faucet

Chrome plated with a hot tin lined interior. It has a self-closing handle and a disc type valve with a renewable internal assembly. The 8" spread rigid gooseneck has a removable serrated hose end. 1/2" I.P.S. flanged female thread inlet complete with tank nipple, locknut and washer.

W-0368-00 Deck Mounted Distilled Water Gooseneck Faucet

Made of chrome plated brass. Has a hot tin lined interior. It has a self-closing handle and a disc type valve with renewable internal assembly. The 8" spread rigid gooseneck has a removable serrated hose end. Faucet body is complete with an integral threaded mounting shank and a flanged locknut. 1/2" I.P.S. male thread inlet with coupling nut and 1/4" I.P.S. tailpiece.

Ultra-Pure Deionized Water Faucet

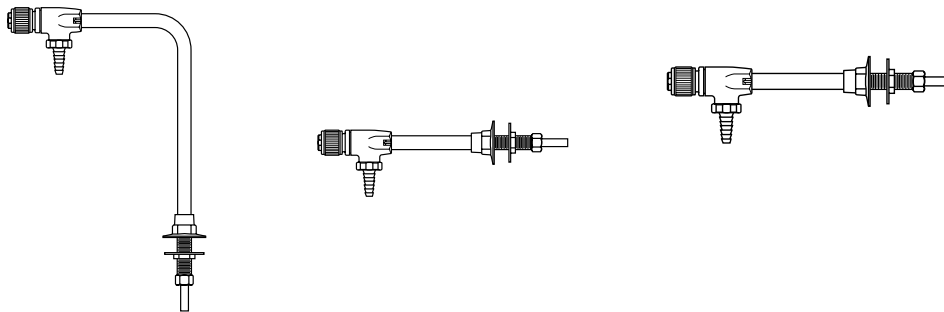

W-0407-00 Distilled, Deionized and Ultra-Pure Water Faucet (deck mounted)

made of chrome plated brass. All polypropylene internal construction with 6" spread gooseneck. Furnished with 1/2" I.P.S. shank with locknut and washer. Inlet is 3/8" O.D. compression.

W-0408-00 Distilled, Deionized and Ultra-Pure Water Faucet (panel mounted)

made of chrome plated brass. All polypropylene internal construction with 6" spread gooseneck. Furnished with 1/2" I.P.S. shank with locknut and washer. Inlet is 3/8" O.D. compression.

W-0409-00 Distilled Deionized and Ultra-Pure Water Faucet (panel mounted)

made of chrome plated brass. All polypropylene internal construction with 8" spread gooseneck. Furnished with 1/2" I.P.S. shank with locknut and washer. Inlet is 3/8" O.D. compression.

Laboratory Service Fittings

Vandal-Resistant Fittings

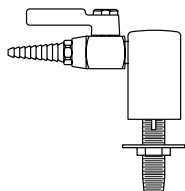

W-0410-VR Vandal Resistant Deck Mounted Gas, Air or Vacuum Fitting with single vandal-resistant laboratory ball valve. Complete with a $\frac{3}{8}$ " I.P.S. tank nipple, locknut and washer. **Specify service desired.**

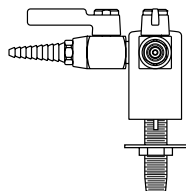

W-0411-VR Vandal Resistant Deck Mounted Double Gas, Air or Vacuum Fitting with two vandal-resistant laboratory ball valves with integral straight serrated hose ends at 90°. Complete with a $\frac{3}{8}$ " I.P.S. tank nipple, locknut and washer. **Specify service desired.**

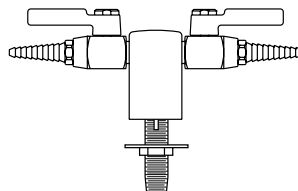

W-0412-VR Vandal Resistant Deck Mounted Double Gas, Air or Vacuum Fitting Same as W-0411-VR except at 180°. Complete with a $\frac{3}{8}$ " I.P.S. tank nipple, locknut and washer. **Specify service desired.**

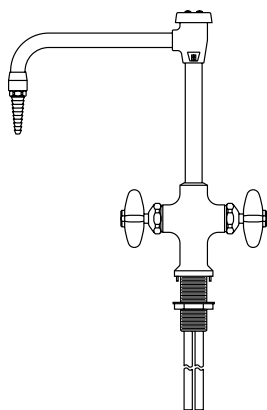

W-0413-VR Vandal Resistant Deck Mounted Hot and Cold Mixing Faucet with 8" rigid vacuum breaker gooseneck. Valves are disc type with renewable internal assemblies. Faucet body is complete with an integral threaded mounting shank and a flanged locknut. $\frac{1}{2}$ " I.P.S. male thread inlets with coupling nuts for slip joint connections.

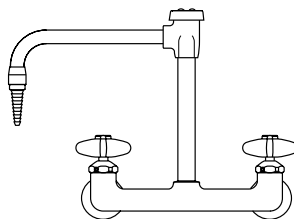

W-0414-VR Vandal Resistant Panel Mounted Hot and Cold Mixing Faucet with 8" rigid vacuum breaker gooseneck and mounting shanks.

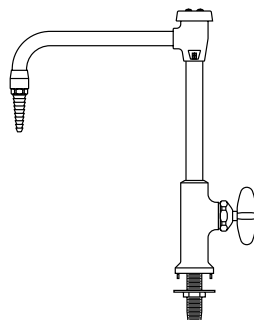

W-0415-VR Vandal Resistant Deck Mounted Water Faucet with 8" rigid vacuum breaker gooseneck. Furnished with $\frac{3}{8}$ " I.P.S. treaded mounting shank with locknut and washer.

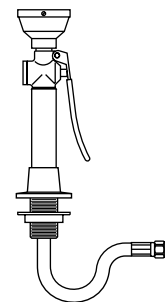

W-0417-VR Vandal Resistant Deck Mounted Hand-Held Drench Hose with single spray type outlet heads, squeeze-lever operated valve and flexible stainless steel hose. $\frac{3}{8}$ " I.P.S. male inlet.

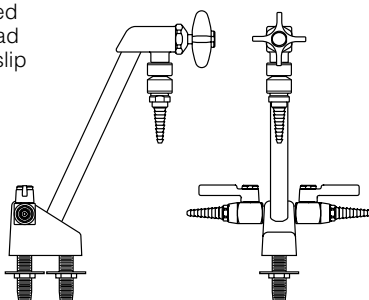

W-0416-VB Vandal Resistant Deck Mounted Combination Vacuum Breaker Water/Gas Fitting Made of chrome plated base. Rigid gooseneck with disc type valve and in-line vacuum breaker. Includes two-way turret with two laboratory ball valves. Complete with two $\frac{3}{8}$ " I.P.S. tank nipples, locknuts and washers. **Specify service desired.**

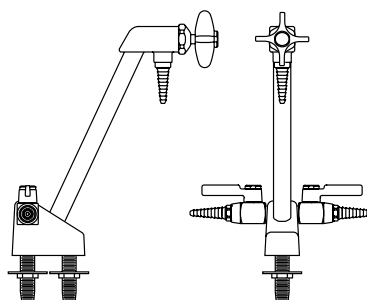

W-0416-VR Vandal Resistant Deck Mounted Combination Water/Gas Fitting Same as W-416-VB except furnished without in-line vacuum breakers. **Specify service desired.**

Laboratory Service Fittings

Emergency Eye Wash/Shower Equipment

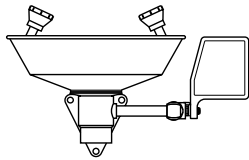

W-0927-00 Panel Mounted Eye Wash Fixture Consists of stainless steel bowl, two Gentle Spray outlet heads, a "PUSH TO OPERATE" ball valve and mounting bracket. 1/2" I.P.S. female thread inlet and 1 1/8" I.P.S. female thread outlet.

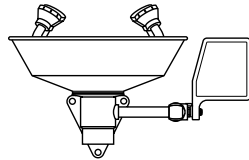

W-0933-00 Eye/Face Wash (wall mounted) the same as No. W-0927-00, except with four Gentle Spray outlet heads for complete coverage of eyes and face.

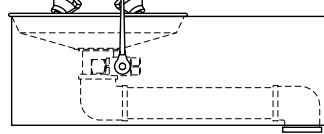

W-0930-00 BARRIER-FREE (ADA) Eye/Face Wash (wall mounted) with four Gentle Spray outlet heads, stainless steel skirt and bowl and stay-open ball valve. 1/2" I.P.S. female thread inlet and 1 1/8" I.P.S. female thread outlet.

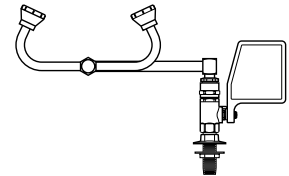

W-0931-00 Eye Wash (deck mounted) with two Gentle Spray outlet heads, stay-open ball valve and 90° swivel feature (right hand mounting).

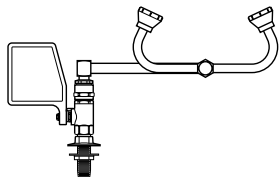

W-0932-00 Eye Wash (deck mounted) the same as No. W-0931-00 but (left hand mounting).

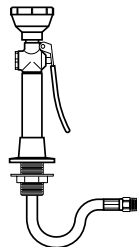

W-0923-00 Deck Mounted Hose Spray Fitting Consists of 8 ft. reinforced PVC hose with a squeeze-lever operated valve and spray-type outlet head with a protective rubber collar. Flange, shank and locknut for attaching to table top are included. 3/8" I.P.S. male thread swivel inlet.

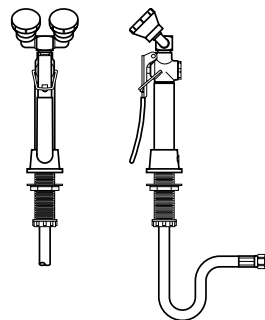

W-0934-00 Deck Mounted Dual Purpose Eye Wash/Drench Hose with two Gentle Spray outlet heads angled at 45° and squeeze valve with locking clip. Flange, shank and locknut for attaching to table top are included. 3/8" I.P.S. male thread swivel inlet.

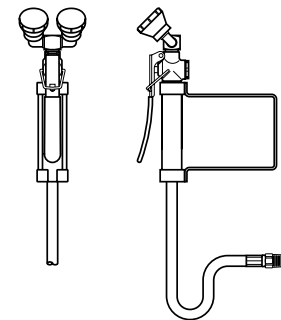

W-0935-00 Wall Mounted Dual Purpose Eye Wash/Drench Hose the same as No. W-0934-00 except wall mounted.

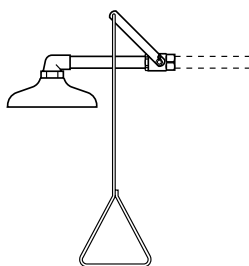

W-0374-01 Emergency Shower Head Assembly (horizontally mounted). Includes 10" diameter orange ABS plastic shower head. Operated by a rigid pull-rod and easy to grip handle. Complete with an elbow, connecting pipe and ball valve. 1" I.P.S. female thread inlet.

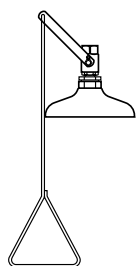

W-0928-00 Emergency Shower Head Assembly (vertically mounted). The same as No. W-0374-01 except vertically mounted.

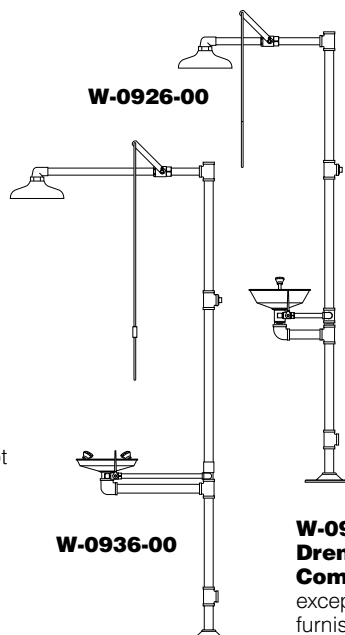

W-0926-00 Drench Shower and Eye Wash Combination A necessity for chemical stockrooms and other areas handling a quantity of corrosive chemicals. Free-standing 10" dia. drench shower made of orange ABS plastic. Has a 1" ball valve operated by a rigid pull-rod and easy to grip handle. Eye wash fixture with stainless steel bowl, two Gentle Spray heads and a "PUSH TO OPERATE" ball valve. Eye wash and shower operate independently. Overall height is 7'6". 1 1/8" I.P.S. female thread inlet and outlet.

W-0936-00 BARRIER-FREE (ADA) Drench Shower and Eye Wash Combination Similar to No. W-0926-00 except this unit is barrier-free and eye wash furnished with four Gentle Spray heads.

Cupsinks & Drain Accessories

Cupsinks



0490-BE Black Epoxy
0490-GE Grey Epoxy
0490-PE Putty Epoxy
0490-SE Slate Epoxy
 Complete with removable strainer. 6"x 3" inside dimension. 1 1/2" I.P.S. male straight thread outlet.
 (Overall height is 7 1/2")



0491-BP Black Poly
0491-GP Grey Poly
 Complete with removable strainer. 6"x 3" inside dimension. 1 1/2" I.P.S. male straight thread outlet.
 (Overall height is 8 1/2")



0492-BP Black Poly
0492-GP Grey Poly
 Complete with removable strainer. 9"x 3" inside dimension. 1 1/2" I.P.S. male straight thread outlet.
 (Overall height is 7")



0493-BE Black Epoxy
0493-GE Grey Epoxy
0493-PE Putty Epoxy
0493-SE Slate Epoxy
 Complete with removable type 316 stainless steel wire screen. 13 3/8" x 4 1/8" x 5 1/4" I.D. 1 1/2" I.P.S. male straight thread outlet.
 (Overall height is 8")

Stainless Steel Cupsinks Drain Accessories



0950-0F Stainless Steel
 Made of type 304 stainless steel and has integral cross bars. 5" I.D. 1 1/2" I.P.S. male straight thread outlet.



0975-0F Stainless Steel
 Made of type 316 stainless steel and has integral cross bars. 6"x 3" I.D. 1 1/2" I.P.S. male straight thread outlet.

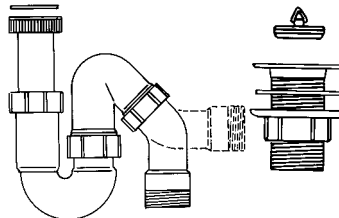

0464-00 Polyethylene Trap and Sink Outlet
 Adjustable riser (tailpiece) can be cut to the desired length. Sink outlet is complete with plug strainer, gasket and locknut. Has a 1 1/2" I.P.S. male straight thread outlet. Running type trap can be used for either "P" or "S" type drain connections. 1 1/2" I.P.S. male straight thread outlet.

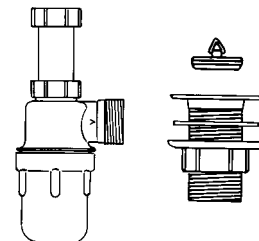

0469-00 Polyethylene Trap and Sink Outlet
 Adjustable riser (tailpiece) with 4 1/2" adjustment that does not require cutting. The sink outlet is complete with plug, strainer, gasket and locknut. Has a 1 1/2" I.P.S. male straight thread outlet. Trap is the bottle "P" type, with removable bottom for cleanout. 1 1/2" I.P.S. male straight thread outlet.

Sink Outlet Sink Overflow St. Steel Sink Drain



0482-BP Black Poly
0482-GP Grey Poly
 Complete with locknut. 1 1/2" I.P.S. male straight thread outlet. For use with epoxy resin tub sinks and troughs.



0494BP-04 4" High
0494BP-06 6" High
0494BP-08 8" High
0494BP-10 10" High
 Sink Overflows are designed to be used with 0482-BP sink outlets. 1 1/2" diameter.

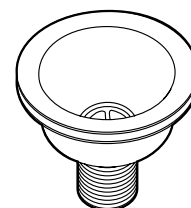

0995-00 Stainless Steel Crumb Cup Strainer
 Complete with gaskets, locknut and basket strainer. 1 1/2" male straight thread outlet.

Kemresin Tub Sinks & Drain Troughs

Kemresin® Tub Sinks and Drain Troughs are made from a combination of modified epoxy resins, upgraded for maximum properties with carefully selected curing resins and inert fillers to produce a thermosetting material. They are formed in metal molds to provide one-piece units with covered corners and bottoms pitched to the drain outlet. After being removed

from the molds, they are cured at high temperatures for several hours to complete the chemical reaction, and ensure maximum chemical impact and thermal shock resistance. Drain outlets are sized for 1 1/2" sink outlets unless otherwise specified.

Kemresin Drain Troughs are molded with no longitudinal joints. A slope of 1/8" per foot assures complete drainage and a 7/8" cove radius in the

bottom corners is provided for ease of cleaning. Five trough sections, or any part of them, are available to be cemented together to provide Open End Troughs up to 21' long, Closed End Troughs with an end drain outlet up to 21'-8" long, and Closed End Troughs with a center drain outlet up to 42'-8" long. Section TR-4 is provided with a center drain recess for a standard 1 1/2" sink outlet.

Epoxy Resin Drain Troughs

Epoxy Resin Tub Sinks

Closed End Trough

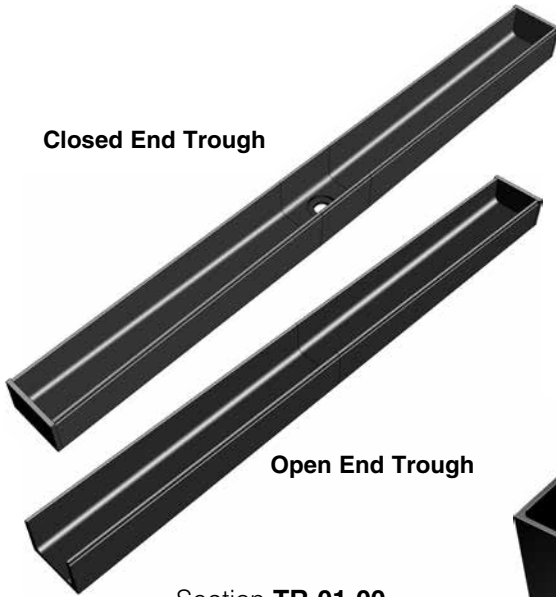

Open End Trough



Double Tub Sink

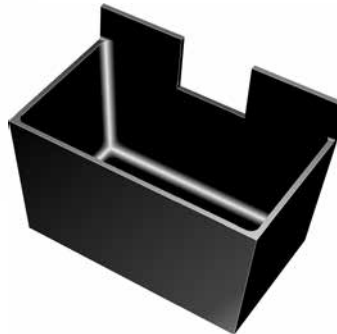

Center Bench End Sink with Trough Cutout



Single Tub Sink

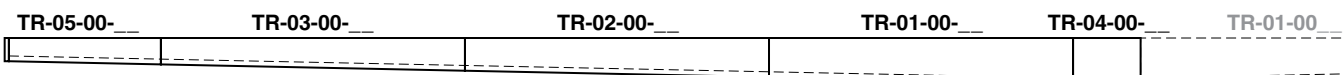
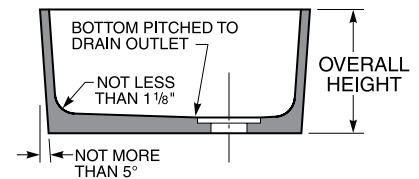
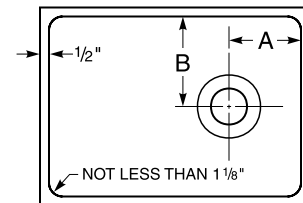
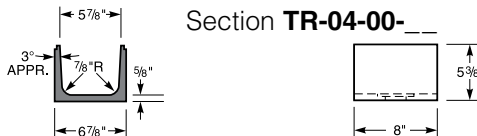
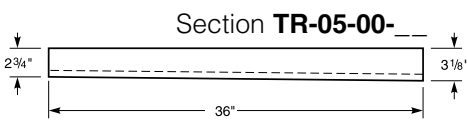
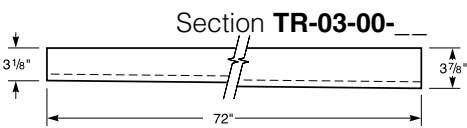
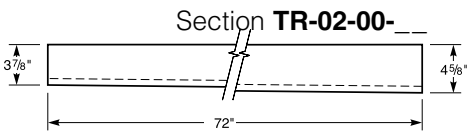
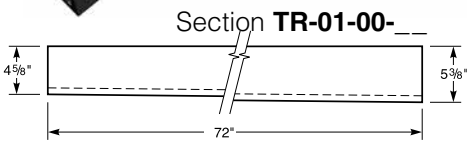

Kemresin Tub Sinks & Drain Troughs

Kemresin Colors
 Kemresin® Tub Sinks and Drain Troughs are available in four standard colors: Black, Grey, Putty, and Slate.

To specify color, add color code to the end of the part number.
Example: 1005-00-BK

Color Codes
BK = Black **PT** = Putty
GR = Grey **SL** = Slate

Kemresin Tub Sinks

Catalog Number	Inside Dimensions (at Top of Sink)			Drain Location		Overall Sink Height
	Length	Width	Height	A	B	
1000-00-__	14"	10"	6"	4"	5"	6 ⁷ / ₈ "
1001-00-__	16"	8"	7"	4"	4"	8"
1003-00-__	18"	15"	11 ¹³ / ₁₆ "	4"	4"	12 ⁷ / ₈ "
(1) 1003-DT-__	37"	15"	11"	4 ¹ / ₂ "	4 ¹ / ₂ "	12"
1005-00-__	25"	15"	10"	4"	4"	11 ¹ / ₄ "
1006-00-__	18"	15"	8"	4"	4"	9"
(2) 1006-DT-__	36 ³ / ₄ "	15"	8 ¹ / ₄ "	4 ¹ / ₂ "	4 ¹ / ₂ "	9"
1007-00-__	24"	16"	8"	4"	8"	9 ¹ / ₈ "
1008-00-__	16"	12"	8"	4"	6"	9 ¹ / ₈ "
1011-00-__	18"	6 ¹ / ₂ "	6"	9"	3 ¹ / ₄ "	7"
(3) 1014-00-__	25"	15"	10"	4"	4"	11 ¹ / ₄ "
(4) 1015-00-__	23 ³ / ₈ "	13 ³ / ₄ "	13 ¹ / ₄ "	11 ¹¹ / ₁₆ "	9 ¹ / ₂ "	17 ³ / ₄ "
(5) 1016-00-__	23 ³ / ₈ "	13 ³ / ₄ "	13 ¹ / ₄ "	11 ¹¹ / ₁₆ "	9 ¹ / ₂ "	17 ³ / ₄ "
1021-00-__	16"	16"	7 ¹ / ₂ "	4"	4"	8 ³ / ₄ "
1022-00-__	21"	18"	10"	4 ¹ / ₂ "	9"	11"
1023-00-__	21 ¹ / ₂ "	15 ¹ / ₂ "	7"	4"	4"	8 ³ / ₈ "
(6) 1024-00-__	21 ¹ / ₂ "	15 ¹ / ₂ "	11"	4"	4"	12 ¹ / ₈ "
1024-DT-__	44"	15 ¹ / ₂ "	11"	4"	4"	12 ¹ / ₂ "
1025-00-__	28"	20"	9 ¹ / ₈ "	14"	6"	10 ¹ / ₈ "
1026-00-__	35 ¹ / ₂ "	19 ¹ / ₂ "	10"	17 ³ / ₄ "	9 ³ / ₄ "	11 ¹ / ₈ "
1027-00-__	42"	20"	10"	21"	10"	11 ¹ / ₄ "
1030-00-__	16"	12"	8"	8"	6"	9"
1031-00-__	24"	16"	8"	12"	8"	9"
1032-00-__	29 ³ / ₄ "	14 ³ / ₄ "	6"	14 ⁷ / ₈ "	7 ³ / ₈ "	7"
1034-00-__	21 ¹ / ₂ "	19 ¹ / ₄ "	8"	10 ³ / ₄ "	9 ⁵ / ₈ "	9 ¹ / ₈ "
1035-00-__	45 ³ / ₄ "	17 ³ / ₈ "	12 ¹ / ₂ "	22 ⁷ / ₈ "	8 ³ / ₄ "	13 ³ / ₈ "
1036-00-__	48 ⁵ / ₈ "	24 ¹ / ₂ "	5 ³ / ₈ "	3 ³ / ₄ "	12 ¹ / ₄ "	6"
(7) 1037-00-__	23 ¹ / ₄ "	14 ¹ / ₄ "	12 ³ / ₄ "	11 ⁵ / ₈ "	9 ¹ / ₄ "	22 ³ / ₈ "
(8) 1038-00-__	12" diameter		7 ⁵ / ₈ "	center		8 ³ / ₈ "
(9) 1039-00-__	18" diameter		8 ¹ / ₈ "	center		8 ⁷ / ₈ "
SM-01-00-__	12"	6"	6"	6"	3"	7"
SM-02-00-__	19 ¹ / ₂ "	16 ¹ / ₂ "	8"	9 ³ / ₄ "	8 ¹ / ₄ "	9"
SM-03-00-__	24"	21"	8"	6"	4 ¹ / ₂ "	9 ¹ / ₈ "
SM-04-00-__	25 ¹ / ₂ "	16 ¹ / ₂ "	19"	4 ¹ / ₂ "	4 ¹ / ₂ "	20 ¹ / ₈ "
SM-05-00-__	28"	18"	10"	4"	4"	11 ¹ / ₈ "
SM-06-00-__	28"	18"	10"	24"	4"	11 ¹ / ₈ "
SM-07-00-__	30"	16"	10"	4"	4"	11 ¹ / ₈ "
SM-08-00-__	30"	16"	10"	26"	4"	11 ¹ / ₈ "
SM-09-00-__	30"	18"	18"	4 ¹ / ₂ "	4 ³ / ₄ "	18 ³ / ₄ "
SM-10-00-__	36"	21"	4 ³ / ₄ "	4"	4"	5 ³ / ₄ "
SM-11-00-__	48"	13"	12 ¹ / ₄ "	24"	6 ¹ / ₂ "	13 ¹ / ₄ "
SM-12-00-__	8"	8"	8"	4"	4"	8 ⁷ / ₈ "

Catalog Number	Inside Dimensions (at Top of Sink)			Drain Location		Overall Sink Height
	Length	Width	Height	A	B	
SM-13-00-__	14"	10"	8"	4"	5"	9"
SM-14-00-__	23 ¹ / ₄ "	14 ¹ / ₄ "	12 ³ / ₄ "	11 ⁵ / ₈ "	9 ¹ / ₄ "	13 ⁵ / ₈ "
SM-15-00-__	19 ³ / ₄ "	18"	24"	9 ⁷ / ₈ "	9"	25"
SM-16-00-__	40"	18"	18 ¹ / ₄ "	20"	9"	19 ¹ / ₄ "
SM-17-00-__	29 ³ / ₄ "	23 ¹ / ₂ "	6"	14 ⁷ / ₈ "	11 ³ / ₄ "	7"
SM-18-00-__	18"	15"	15 ¹ / ₄ "	4 ³ / ₄ "	4 ³ / ₄ "	16 ¹ / ₂ "
SM-19-00-__	35 ¹ / ₂ "	19 ¹ / ₂ "	15 ³ / ₈ "	3 ¹ / ₂ "	4 ¹ / ₂ "	16 ¹ / ₂ "
SM-20-00-__	21"	18"	15 ¹ / ₄ "	4 ¹ / ₂ "	4 ¹ / ₂ "	16 ¹ / ₂ "
SM-21-00-__	60 ¹ / ₂ "	22"	7 ¹ / ₄ "	6"	6"	8 ¹ / ₈ "
SM-22-00-__	24"	16"	15 ³ / ₈ "	12"	8"	16 ¹ / ₈ "
SM-23-00-__	28"	18"	15 ¹ / ₂ "	5 ¹ / ₂ "	4"	16 ¹ / ₂ "
SM-24-00-__	48"	8"	8"	24"	4"	9"
SM-25-00-__	21"	18"	15 ¹ / ₈ "	10 ¹ / ₂ "	9"	16 ¹ / ₈ "
SM-26-00-__	21"	11 ³ / ₈ "	15 ¹ / ₈ "	10 ¹ / ₂ "	5 ¹¹ / ₁₆ "	16 ¹ / ₈ "
SM-27-00-__	36"	20"	16 ¹ / ₄ "	18"	10"	17 ¹ / ₄ "
SM-28-00-__	30"	18"	4 ¹ / ₈ "	15"	9"	5 ¹ / ₄ "
SM-29-00-__	36"	24"	12 ¹ / ₄ "	18"	12"	13 ¹ / ₄ "
SM-30-00-__	40"	30"	8 ¹ / ₈ "	20"	15"	9"
SM-31-00-__	24"	15 ³ / ₄ "	12 ¹ / ₈ "	4 ³ / ₄ "	8"	13"
SM-32-00-__	59"	21"	12 ⁵ / ₈ "	29 ¹ / ₂ "	10 ¹ / ₂ "	13 ³ / ₈ "
SM-33-00-__	24"	18"	11"	4"	9"	11 ⁷ / ₈ "
(10) SM-34-00-__	15"	14"	10 ¹ / ₂ "	7 ¹ / ₂ "	7"	11 ¹ / ₄ "
SM-35-00-__	51"	17"	12 ¹ / ₂ "	25 ¹ / ₂ "	8 ¹ / ₂ "	13 ¹ / ₄ "
SM-36-00-__	14"	10"	6"	7"	5"	6 ⁷ / ₈ "
(11) SM-37-00-__	24"	20"	10 ⁵ / ₈ "	6 ³ / ₄ "	10"	11 ¹ / ₄ "
SM-39-00-__	35"	6 ⁵ / ₈ "	4 ³ / ₄ "	17 ¹ / ₂ "	3 ⁵ / ₁₆ "	5 ¹ / ₂ "
SM-40-00-__	33 ³ / ₈ "	29 ¹ / ₈ "	15 ³ / ₄ "	6"	14 ⁹ / ₁₆ "	16 ¹ / ₂ "
SM-41-00-__	18"	15"	8 ¹ / ₄ "	9"	7 ¹ / ₂ "	9"
SM-42-00-__	25"	15"	10 ¹ / ₂ "	12 ¹ / ₂ "	7 ¹ / ₂ "	11 ¹ / ₄ "
SM-43-00-__	21"	18"	10 ³ / ₈ "	10 ¹ / ₂ "	9"	11 ¹ / ₈ "
SM-44-00-__	36"	16"	11"	12"	4"	12"
SM-45-00-__	27 ³ / ₄ "	14 ³ / ₄ "	8 ¹ / ₂ "	10 ¹ / ₂ "	7 ¹ / ₂ "	9 ³ / ₈ "
SM-47-00-__	43"	15 ¹ / ₂ "	11 ¹ / ₈ "	21 ¹ / ₂ "	7 ³ / ₄ "	12"
SM-48-00-__	56"	24"	8 ¹ / ₄ "	28"	12"	9"
SM-49-00-__	36"	16"	8 ³ / ₈ "	6"	8"	9"
SM-50-00-__	24"	24"	12 ¹ / ₂ "	12"	12"	13 ¹ / ₄ "
SM-51-00-__	30"	15 ¹ / ₈ "	16 ³ / ₈ "	6"	7 ¹⁵ / ₁₆ "	17 ¹ / ₈ "
SM-52-00-__	45 ¹ / ₈ "	11 ¹ / ₂ "	8 ¹ / ₈ "	22 ⁹ / ₁₆ "	5 ³ / ₄ "	9"
SM-53-00-__	31 ¹ / ₂ "	16"	16 ¹ / ₂ "	7 ¹ / ₈ "	8"	17 ¹ / ₄ "
SM-55-00-__	16"	16"	12 ³ / ₈ "	4 ¹ / ₄ "	4 ¹ / ₄ "	13"
SM-56-00-__	42 ¹ / ₄ "	18 ¹ / ₈ "	12 ⁵ / ₈ "	21 ¹ / ₈ "	9 ¹ / ₁₆ "	13 ³ / ₈ "

- (1) Double tub sink. Distance between centerlines of drain outlets is 19³/₈".
- (2) Double tub sink. Distance between centerlines of drain outlets is 19".
- (3) Sink has 7¹/₈" long by 5⁵/₈" high trough cutout.
- (4) Center table end sink has 7¹/₈" long by 5⁵/₈" high trough cutout and 24¹/₂" long by 3³/₄" high back splash. Table side of sink is not tapered.
- (5) Center table end sink has 24¹/₂" long by 3³/₄" high back splash without trough cutout. Table side of sink is not tapered.
- (6) Double tub sink. Distance between centerlines of drain outlets is 22¹/₂".
- (7) Assembly of tub sink, back splash, ledge and end fillers. Used for T69W4525-00 Scrub Sink Assembly.
- (8) Cylindrical sink – 12" inside diameter at top of sink with center drain outlet.
- (9) Cylindrical sink – 18" inside diameter at top of sink with center drain outlet.
- (10) Sides have 1¹/₂" taper per foot in height.
- (11) Exterior of one 21" long side is not tapered.

General Notes:

- Sinks with center drain outlets, except 1011-00, can be furnished with a drain recess sized for a crumb cup strainer or garbage disposal when specified.
- Any sink may be furnished with trough cutout. Specify location and size. (Trough location must be at least 1¹/₂" from inside corner and 2" from bottom.)
- Most sinks can be joined together to form multiple tub sinks provided adjoining sides of sinks are the same size. Sinks longer than 30", wider than 24" or deeper than 12" cannot be factory joined, but they can be factory prepared for field assembly. Assemblies of three or more tub sinks should be no longer than 60" overall. For longer assemblies, one factory joint can be made with a second joint prepared for field assembly.

Kemresin Drop-in Sinks

Kemresin Drop-in Sinks are formed in metal molds to provide a lipped one-piece tub with covered corners and bottoms pitched to the drain outlet. They are made from a combination of modified epoxy resins, upgraded for maximum properties with carefully selected curing resins and inert fillers to produce a thermosetting

material. After being removed from the molds, they are cured at high temperatures for several hours to complete the chemical reaction, and ensure maximum chemical, impact and thermal shock resistance. Drain outlets are sized for 1/2" sink outlets unless otherwise specified.

They are designed to be mounted in Kemresin tops in a specially rabbetted cutout so that no support from below is required.

Drop-in Kemresin Sinks

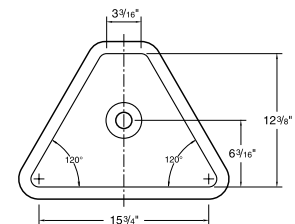
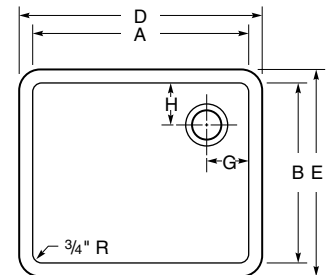
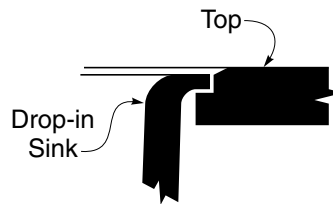

PLAN VIEW
1048-DI-

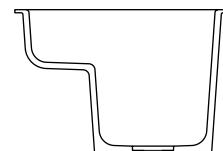

SECTION VIEW
1049-DI-

Part Number	I.D.		Depth	O.D.		Drain Location	
	A	B	C	D	E	G	H
1000-DI- ___	13 ⁷ / ₈ "	9 ⁷ / ₈ "	6"	16 ¹ / ₈ "	12 ¹ / ₈ "	7"	5"
1001-DI- ___	8"	16"	7"	10 ¹ / ₄ "	18 ¹ / ₄ "	4"	4"
1003-DI- ___	17 ¹⁵ / ₁₆ "	14 ¹⁵ / ₁₆ "	11"	20 ³ / ₁₆ "	17 ³ / ₁₆ "	3 ¹ / ₂ "	3 ¹ / ₂ "
1005-DI- ___	25"	15"	10"	27 ¹ / ₄ "	17 ¹ / ₄ "	4"	4"
1006-DI- ___	17 ⁷ / ₈ "	14 ⁷ / ₈ "	8"	20 ¹ / ₈ "	17 ¹ / ₈ "	3 ¹ / ₂ "	3 ¹ / ₂ "
1008-DI- ___	16"	12"	8"	18 ¹ / ₄ "	14 ¹ / ₄ "	4"	6"
1011-DI- ___	18"	6 ¹ / ₂ "	6"	20 ¹ / ₄ "	8 ³ / ₄ "	9"	3 ¹ / ₄ "
1021-DI- ___	16"	16"	7 ¹ / ₂ "	18 ¹ / ₄ "	18 ¹ / ₄ "	4"	4"
1022-DI- ___	21"	18"	10"	23 ¹ / ₄ "	20 ¹ / ₄ "	4"	9"
(1) 1038-DI- ___	12" diameter		7 ⁵ / ₈ "	14 ¹ / ₄ " diameter		center center	
(2) 1039-DI- ___	18" diameter		8 ¹ / ₈ "	20 ¹ / ₄ " diameter		center center	
1040-DI- ___	15 ³ / ₈ "	11 ³ / ₈ "	8"	17.6"	13.6"	4"	4"
1041-DI- ___	23 ³ / ₈ "	15 ³ / ₈ "	8.3"	25.6"	17.6"	4"	4"
1042-DI- ___	28"	15"	11.8"	30 ¹ / ₄ "	17 ¹ / ₄ "	5"	5"
1043-DI- ___	30"	16"	17.8"	32 ¹ / ₄ "	18 ¹ / ₄ "	5"	8"
1044-DI- ___	12"	8"	6"	14 ¹ / ₄ "	10 ¹ / ₄ "	6"	4"
1045-DI- ___	21"	17"	10"	23 ¹ / ₄ "	19 ¹ / ₄ "	4 ¹ / ₂ "	8 ¹ / ₂ "
1046-DI- ___	21 ¹ / ₂ "	15 ¹ / ₂ "	11"	23 ³ / ₄ "	17 ³ / ₄ "	4"	4"
1047-DI- ___	24"	18"	11"	26 ¹ / ₄ "	20 ¹ / ₄ "	4"	4"
(3) 1048-DI- ___	17 ¹ / ₂ "	12 ³ / ₈ "	6 ¹ / ₂ "	19 ¹ / ₂ "	14 ⁵ / ₈ "	8 ³ / ₄ "	6 ³ / ₁₆ "
(4) 1049-DI- ___	18"	15"	11"	20 ¹ / ₄ "	17 ¹ / ₄ "	4 ¹ / ₂ "	5"
1070-DI- ___	24"	16"	15 ¹ / ₂ "	26 ¹ / ₄ "	18 ¹ / ₄ "	12"	8"
ADA Compliant							
1000-ADA-DI- ___	13 ⁷ / ₈ "	9 ⁷ / ₈ "	5"	16 ¹ / ₈ "	12 ¹ / ₈ "	4"	4"
1005-ADA-DI- ___	25"	15"	4.8"	27 ¹ / ₄ "	17 ¹ / ₄ "	4"	4"
1006-ADA-DI- ___	17 ⁷ / ₈ "	14 ⁷ / ₈ "	5"	20 ¹ / ₈ "	17 ¹ / ₈ "	3 ¹ / ₂ "	3 ¹ / ₂ "

(1) Cylindrical sink, 12" inside diameter (3) Triangular sink used in X92 and X94 assemblies
 (2) Cylindrical sink, 18" inside diameter (4) Stepped sink, 4³/₄" deep at front

Kemresin Colors

Kemresin® Drop-in Sinks are available in four standard colors: Black, Grey, Putty, and Slate.

To specify color, add color code to the end of the part number.
Example: 1005-DI-BK

Color Codes

BK = Black **PT** = Putty
GR = Grey **SL** = Slate

Stainless Steel Drop-in Sinks

Seamless die-drawn from nickel bearing type 304, 18-8, 18 gauge stainless steel. Allows easy cleaning and stain resistance. Interior and top surfaces polished to a gleaming finish with a highlighted bowl rim. Corners and bottom turns are radiused 1³/₄". Sinks are thoroughly sound deadened with environmentally

safe compounds, to ensure proper sound insulation and to reduce condensation.

All sinks are self-rimming with stainless steel mounting channels for easy, top mount, snap-in clip installation. Sinks are compatible with any type work-surface material from 3/4" to 2 1/2" thick.

Each sink is center punched to receive a standard cup strainer. ADA compliant sinks are punched in the center, 4 1/2" from the rear of the bowl for extra clearance.

Stainless Steel Sinks

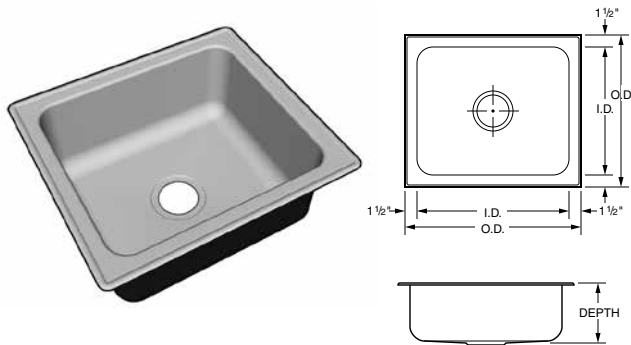

Part Number	O.D.		I.D.		Sink Depth
	Front to Back	Side to Side	Front to Back	Side to Side	
F-5353-08	15"	15"	12"	12"	7 1/2"
F-5354-08	17"	19"	14"	16"	7 1/2"
F-5355-08	19"	22"	16"	19"	7 1/2"
F-5356-08	19"	25"	16"	22"	7 1/2"
F-5357-08	19"	31"	16"	28"	7 1/2"
F-5353-09	15"	15"	12"	12"	9"
F-5354-11	17"	19"	14"	16"	10 1/2"
F-5355-11	19"	22"	16"	19"	10 1/2"
F-5356-11	19"	25"	16"	22"	10 1/2"
F-5357-11	19"	31"	16"	28"	10 1/2"
F-5354-12	17"	19"	14"	16"	12"
F-5355-12	19"	22"	16"	19"	12"
F-5356-12	19"	25"	16"	22"	12"
F-5357-12	19"	31"	16"	28"	12"

Stainless Steel Sinks with Fixture Ledge

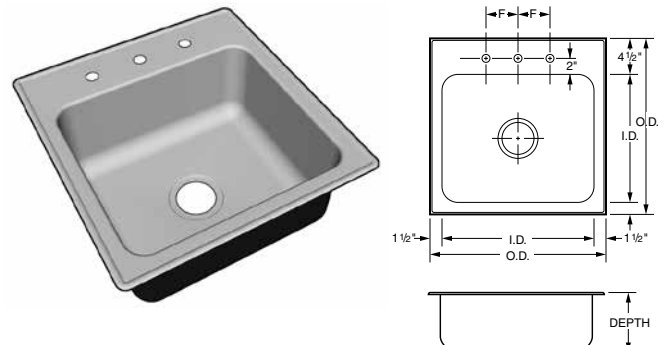

Part Number	O.D.		I.D.		Sink Depth	Fixture Centers
	Front to Back	Side to Side	Front to Back	Side to Side		
F-5358-08	18"	15"	12"	12"	7 1/2"	4"
F-5359-08	20"	19"	14"	16"	7 1/2"	6"
F-5360-08	22"	22"	16"	19"	7 1/2"	6"
F-5361-08	22"	25"	16"	22"	8"	8"
F-5362-08	22"	31"	16"	28"	7 1/2"	8"
F-5358-09	18"	15"	12"	12"	9"	4"
F-5359-11	20"	19"	14"	16"	10 1/2"	6"
F-5360-11	22"	22"	16"	19"	10 1/2"	6"
F-5361-11	22"	25"	16"	22"	10 1/2"	8"
F-5362-11	22"	31"	16"	28"	10 1/2"	8"
F-5360-12	22"	22"	16"	19"	12"	6"
F-5361-12	22"	25"	16"	22"	12"	8"
F-5362-12	22"	31"	16"	28"	12"	8"

ADA Compliant

Part Number	O.D.		I.D.		Sink Depth
	Front to Back	Side to Side	Front to Back	Side to Side	
F-5353-06	15"	15"	12"	12"	5 1/2"
F-5354-06	17"	19"	14"	16"	5 1/2"
F-5355-06	19"	22"	16"	19"	5 1/2"
F-5356-06	19"	25"	16"	22"	5 1/2"
F-5357-06	19"	31"	16"	28"	5 1/2"

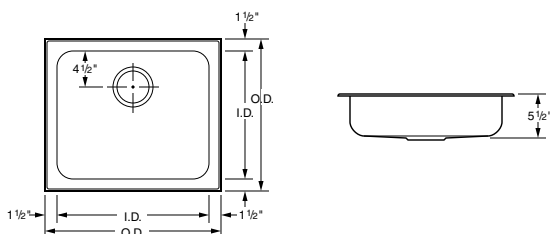

ADA Compliant with Fixture Ledge

Part Number	O.D.		I.D.		Sink Depth	Fixture Centers
	Front to Back	Side to Side	Front to Back	Side to Side		
F-5358-06	18"	15"	12"	12"	5 1/2"	4"
F-5359-06	20"	19"	14"	16"	5 1/2"	6"
F-5360-06	22"	22"	16"	19"	5 1/2"	6"
F-5361-06	22"	25"	16"	22"	5 1/2"	8"
F-5362-06	22"	31"	16"	28"	5 1/2"	8"

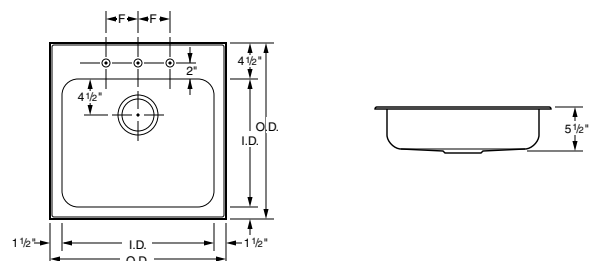



Illustrations and specifications are based on most current design and production information available. Kewaunee reserves the right to make changes at any time without notice.

Laboratory Electrical Fixtures

Electrical Receptacles

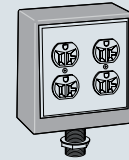
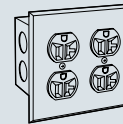
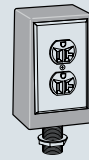
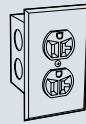
All flush mount fixtures furnished complete with device, stainless steel face plate and electrical box. Pedestals are furnished with device, wrinkled black epoxy powder coated pedestal box, stainless steel face plate, tank nipple and locknut. All devices and boxes are UL listed. (Ship loose)

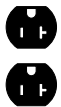
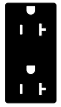
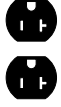
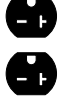

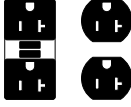
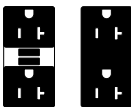

Type 2 and Type 3 pedestal boxes furnished with 3/4" IPS tank nipple, Type 7 and Type 8 pedestal boxes furnished with 1" IPS tank nipple.		Flush mount single gang box	Single Wide Pedestal Type 2 – Single Faced Type 3 – Double Faced			Flush mount double gang box	Double Wide Pedestal Type 7 – Single Faced Type 8 – Double Faced	
Electrical Device	Color	Type 1	Type 2	Type 3	Type 6	Type 7	Type 8	
Specification Grade 120 Volt AC, 20 amp, 3-wire polarized duplex receptacle NEMA 5-20 	Black	S581-1K	S581-2K	S581-3K	S581-6K	S581-7K	S581-8K	
	Ivory	S581-1V	S581-2V	S581-3V	S581-6V	S581-7V	S581-8V	
	White	S581-1W	S581-2W	S581-3W	S581-6W	S581-7W	S581-8W	
	Grey	S581-1G	S581-2G	S581-3G	S581-6G	S581-7G	S581-8G	
	Red	S581-1R	S581-2R	S581-3R	S581-6R	S581-7R	S581-8R	
Specification Grade 120 Volt AC, 20 amp, 3-wire polarized duplex receptacle NEMA 5-20 	Black	S681-1K	S681-2K	S681-3K	S681-6K	S681-7K	S681-8K	
	Ivory	S681-1V	S681-2V	S681-3V	S681-6V	S681-7V	S681-8V	
	White	S681-1W	S681-2W	S681-3W	S681-6W	S681-7W	S681-8W	
	Grey	S681-1G	S681-2G	S681-3G	S681-6G	S681-7G	S681-8G	
	Red	S681-1R	S681-2R	S681-3R	S681-6R	S681-7R	S681-8R	
Hospital Grade 120 Volt AC, 20 amp, 3-wire polarized duplex receptacle NEMA 5-20 	Black	H581-1K	H581-2K	H581-3K	H581-6K	H581-7K	H581-8K	
	Ivory	H581-1V	H581-2V	H581-3V	H581-6V	H581-7V	H581-8V	
	White	H581-1W	H581-2W	H581-3W	H581-6W	H581-7W	H581-8W	
	Grey	H581-1G	H581-2G	H581-3G	H581-6G	H581-7G	H581-8G	
	Red	H581-1R	H581-2R	H581-3R	H581-6R	H581-7R	H581-8R	
Specification Grade 240 Volt AC, 20 amp, 3-wire polarized duplex receptacle NEMA 6-20 	Black	S582-1K	S582-2K	S582-3K	S582-6K	S582-7K	S582-8K	
	Ivory	S582-1V	S582-2V	S582-3V	S582-6V	S582-7V	S582-8V	
	White	S582-1W	S582-2W	S582-3W	S582-6W	S582-7W	S582-8W	
	Grey	S582-1G	S582-2G	S582-3G	S582-6G	S582-7G	S582-8G	
	Red	S582-1R	S582-2R	S582-3R	S582-6R	S582-7R	S582-8R	
Ground Fault Protected 120 Volt AC, 20 amp, specification grade, duplex receptacle NEMA 5-20 	Black	S656-1K	S656-2K	S656-3K				
	Ivory	S656-1V	S656-2V	S656-3V				
	White	S656-1W	S656-2W	S656-3W				
	Grey	S656-1G	S656-2G	S656-3G				
	Red	S656-1R	S656-2R	S656-3R				
Ground Fault Protected 120 Volt AC, 20 amp, duplex receptacle and 3-wire polarized duplex receptacle NEMA 5-20 	Black				S657-6K	S657-7K	S657-8K	
	Ivory				S657-6V	S657-7V	S657-8V	
	White				S657-6W	S657-7W	S657-8W	
	Grey				S657-6G	S657-7G	S657-8G	
	Red				S657-6R	S657-7R	S657-8R	
Ground Fault Protected 120 Volt AC, 20 amp, duplex receptacle and 3-wire polarized duplex receptacle NEMA 5-20 	Black				S658-6K	S658-7K	S658-8K	
	Ivory				S658-6V	S658-7V	S658-8V	
	White				S658-6W	S658-7W	S658-8W	
	Grey				S658-6G	S658-7G	S658-8G	
	Red				S658-6R	S658-7R	S658-8R	

Laboratory Electrical Fixtures

Electrical Switches and Data Ports

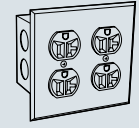
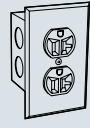
All flush mount fixtures furnished complete with device, stainless steel face plate and electrical box. All devices and boxes are UL listed. (Ship loose)

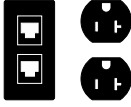
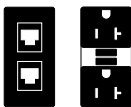

Electrical Device		Color	Flush mount single gang box		Flush mount double gang box	
			Cat-6	Cat-6a	Cat-6	Cat-6a
Specification Grade Single pole, 120/240 Volt AC, 20 amp toggle switch. 	Black Ivory White Grey Red	S655-1K S655-1V S655-1W S655-1G S655-1R				
RJ-45 Data Port Duplex Cat-6 Data Port 	Black Ivory White Grey Red		0720-1K-6 0720-1V-6 0720-1W-6 0720-1G-6 0720-1R-6	0720-1K-6a 0720-1V-6a 0720-1W-6a 0720-1G-6a 0720-1R-6a		
RJ-45 Data Port Duplex Cat-6 Data Port with 120 Volt AC, 20 amp, specification grade, duplex receptacle. NEMA 5-20 	Black Ivory White Grey Red				S721-6K-6 S721-6V-6 S721-6W-6 S721-6G-6 S721-6R-6	S721-6K-6a S721-6V-6a S721-6W-6a S721-6G-6a S721-6R-6a
RJ-45 Data Port Duplex Cat-6 Data Port with 120 Volt AC, 20 amp, specification grade, GFI duplex receptacle. NEMA 5-20 	Black Ivory White Grey Red				S751-6K-6 S751-6V-6 S751-6W-6 S751-6G-6 S751-6R-6	S751-6K-6a S751-6V-6a S751-6W-6a S751-6G-6a S751-6R-6a

Laboratory Seating

Specifications:

The seating shown on this page features chrome-plated metal parts. Upholstery is No. 684 Black Vinyl. Soft

Touch pneumatic mechanism allows easy adjustment to the seating height. Although not shown in the photo-

graphs below, models F-4940-00 thru F-4949-00 come with 2" soft wheel ball bearing casters for hard floors.



- Upholstered seat/backrest
- 5-legged base with 18" fixed footring
- Tubular base

Model No.	Seat Height Adjustment	Footring Height
F-4940-00	16 ³ / ₄ "-22"	8 ¹ / ₂ "
F-4941-00	22 ¹ / ₄ "-27 ¹ / ₂ "	8 ¹ / ₂ "
F-4942-00	26 ¹ / ₄ "-31 ¹ / ₂ "	12 ¹ / ₂ "



- Upholstered seat/backrest
- 5-legged base with 18" fixed foot ring
- Tubular base
- Backrest with lumbar support

Model No.	Seat Height Adjustment	Footring Height
F-4943-00	16 ³ / ₄ "-22"	8 ¹ / ₂ "
F-4944-00	22 ¹ / ₄ "-27 ¹ / ₂ "	8 ¹ / ₂ "
F-4945-00	26 ¹ / ₄ "-31 ¹ / ₂ "	12 ¹ / ₂ "

Laboratory Seating

Specifications:

The seating shown on this page features chrome-plated metal parts. Upholstery is No. 684 Black Vinyl. Soft

Touch pneumatic mechanism allows easy adjustment to the seating height. Although not shown in the photo-

graphs below, models F-4940-00 thru F-4949-00 come with 2" soft wheel ball bearing casters for hard floors.



- 13" round chrome-plated seat
- 5-legged base with 18" fixed foot ring
- Tubular base

Model No.	Seat Height Adjustment	Footring Height
F-4946-00	18 ¹ / ₂ "-22 ³ / ₄ "	8 ¹ / ₂ "
F-4947-00	22 ¹ / ₂ "-27 ³ / ₄ "	12 ¹ / ₂ "



- 15" round upholstered seat
- 5-legged base with 18" fixed foot ring
- Tubular base

Model No.	Seat Height Adjustment	Footring Height
F-4948-00	21 ¹ / ₂ "-24 ³ / ₄ "	8 ¹ / ₂ "
F-4949-00	25 ¹ / ₂ "-20 ³ / ₄ "	12 ¹ / ₂ "



- 13" round wood seat
- Tubular 4-legged base with 16" fixed foot ring
- Black tubular steel base

Model No.	Seat Height
F-5350-00	18"
F-5351-00	24"
F-5352-00	30"

Technical Information

Load Ratings – Assembly Load Maximums

12" Island Module Assembly 3400 lbs.

Includes two Cantilevered Frames with or without Suspended Cabinets at 600 lbs. total each and any combination of shelves, suspended upper cabinets and service tunnels.
(Load must be balanced)

6" Partition Module Assembly 2800 lbs.

Includes two Cantilevered Frames with or without Suspended Cabinets at 600 lbs. total each and any combination of shelves and/or suspended upper cabinets.
(Load must be balanced)

9" Wall Module Assembly 2600 lbs.

Includes Cantilevered Frame, Suspended Cabinet and any combination of shelves, and suspended upper cabinets.

3" Wall Module Assembly 2600 lbs.

Includes Cantilevered Frame, Suspended Cabinet and any combination of shelves, and suspended upper cabinets .

Wall Hanging System (per pair of Vertical Uprights) 2000 lbs.

Includes Cantilevered Frame with or without Suspended Cabinets at 600 lbs. total and any combination of shelves and/or suspended upper cabinets.
(Frame must be firmly attached to the building structure)

Alpha Column Assembly 2800 lbs.

Includes Leg Supported Frame with or without Suspended Cabinets at 1000 lbs. total and any combination of shelves and/or suspended upper cabinets.

Alpha System Cart 900 lbs.

Includes Cantilevered Frame with or without Suspended Cabinets at 400 lbs. total and any combination of shelves and/or suspended upper cabinets.

Heavy Duty Alpha System Cart 3000 lbs.

Includes Bottom Shelf at 2000 lbs., (2) Half-Length Cantilevered Frames with or without Suspended Cabinets at 600 lbs. total and any combination of shelves and/or suspended upper cabinets.

Technical Information

Load Ratings – Component Load Maximums

Structural Modules

3" Wall Module Ledge	500 lbs.
9" Wall Module Ledge	500 lbs.
12" Island Module Ledge	500 lbs.
12" Island Module Ledge	500 lbs.
Top of 3" Wall Upper Carrier	500 lbs.
Top of 9" Wall Upper Carrier	500 lbs.
Top of 12" Island Upper Carrier	500 lbs.
Top of 12" Island Upper Carrier	500 lbs.

Alpha System Cart	900 lbs.
Heavy Duty Alpha System Cart	3000 lbs.

Adjustable Shelving

Module Core Shelves	200 lbs.
Module Top Shelves	200 lbs.
Module Shelves	
6"	200 lbs.
9"	200 lbs.
12"	200 lbs.
15"	200 lbs.
18"	200 lbs.
21"	200 lbs.
24"	200 lbs.

Worksurface Frames

Cantilevered Frames – 23" deep	600 lbs.
with Support Angle & Base Cabinet	1700 lbs.
Cantilevered Frames – 29" deep	600 lbs.
Cantilevered Frames – with Down Leg . .	1000 lbs.
Alpha Column Frame – 23" deep	1000 lbs.
Alpha Column Frame – 29" deep	1000 lbs.
Elevation Table Frame	600 lbs.
Adjustable Height Table Frame	1000 lbs.

Suspended Cabinets

Base Cabinets	350 lbs.
Suspended Drawers – Steel	150 lbs.
Suspended Drawers – Wood	100 lbs.
Pullboards	50 lbs.
Keyboard Tray	25 lbs.
Upper Cabinets	350 lbs.

Floor Mounted Cabinets

Base Cabinets (per lineal foot)	500 lbs.
Cabinet drawer (each) - Steel	150 lbs.
Cabinet drawer (each) - Wood	100 lbs.

- Maximum load ratings refer to live loads and include loads applied to top of worksurface and shelves, as well as total weight of suspended cabinetry and accessories.
- Island Module Assembly load maximums are based on assembly being attached to 4" concrete floor using Hex Head, 1/2" x 4", Lok-Bolts. (www.powers.com)
- Partition Module Assembly load maximums are based on assembly being attached to ceiling and to 4" concrete floor using Hex Head, 1/2" x 4", Lok-Bolts. (www.powers.com)
- Wall Module Assembly load maximums are based on assembly being attached to walls with blocking at appropriate heights, using fasteners capable of withstanding applied load.
- Wall Hanging System load maximums are based on assembly being attached to walls with blocking at appropriate heights, using fasteners capable of withstanding applied load.
- Maximum load ratings are based on load being evenly distributed along the entire length of the assembly or component.

Technical Information

Load Ratings — Alpha System Carts

Alpha System Cart Load Rating

Maximum Total Live Load = **900 pounds**

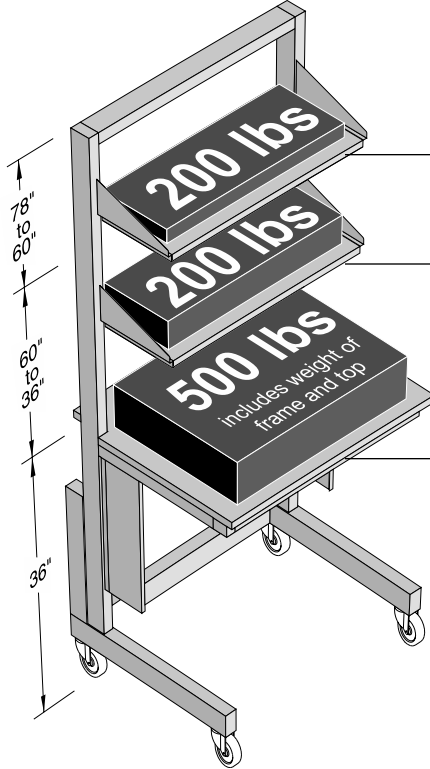

Adjustable Module Shelf
200 pounds maximum

Adjustable Module Shelf
200 pounds maximum

Cantilevered Frame & Worksurface Top
or Shelf below 36" above floor
500 pounds Total Maximum

SEFA 10	Class 8	Configuration 1	Catagory 1
----------------	----------------	------------------------	-------------------

Heavy Duty Alpha System Carts

Maximum Total Live Load = **3000 pounds**

Adjustable Module Shelf
60" above floor
100 pounds maximum (each shelf)

Adjustable Module Shelf
between 36" and 60" above floor
200 pounds maximum (each shelf)

Cantilevered Frame & Worksurface Top
below 40" above floor
600 pounds maximum (each top)

Bottom Shelf
2000 pounds maximum

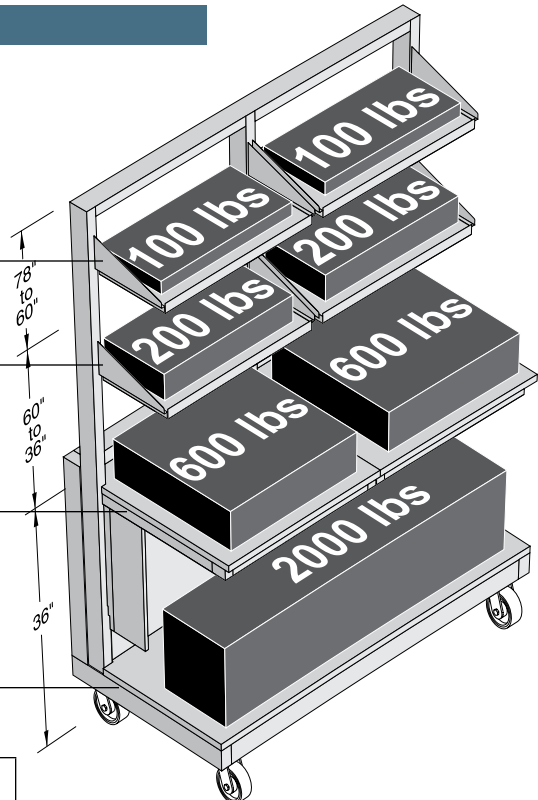

SEFA 10	Class 8	Configuration 1	Catagory 4
----------------	----------------	------------------------	-------------------

Technical Information

Load Ratings – 6" Partition Module Assemblies & 6" Alpha Columns

6" Partition Module with 23" & 29" Deep Worksurface Frame

Maximum
Total Live Load = **2800 pounds**
(Load must be balanced)

Anchored to Ceiling

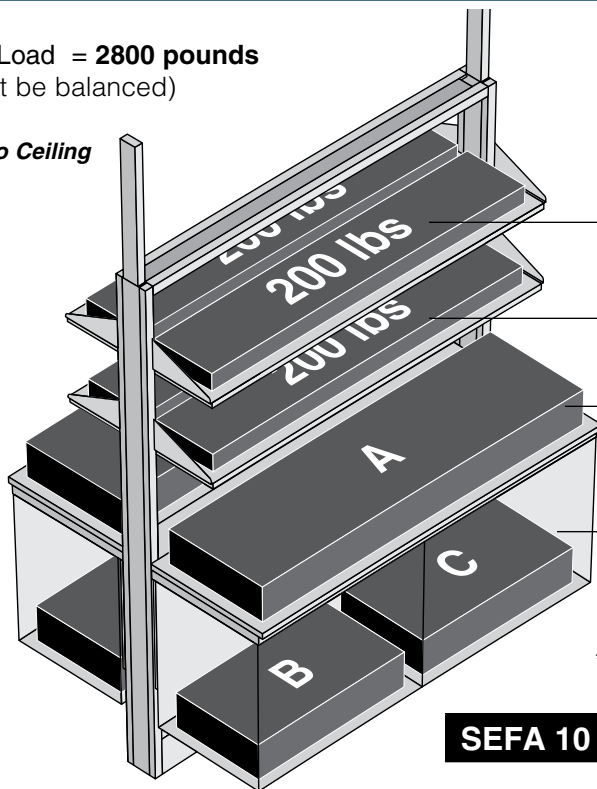

Adjustable Module Shelf
200 pounds maximum (each shelf)

Adjustable Module Shelf
200 pounds maximum (each shelf)

Cantilevered Frame & Worksurface Top
600 pounds Total Maximum (each side)
includes weight of Base Cabinet and contents

Suspended Base Cabinet

$$A+B^*+C^* = 600 \text{ lbs MAXIMUM}$$

*includes weight of Base Cabinet and contents

SEFA 10	Class 5	Configuration 2	Catagory 2
----------------	----------------	------------------------	-------------------

Anchored to Floor

Alph Column Bench with 23" & 26" Leg-Supported Worksurface

Maximum Total Live Load = **2800 pounds**

Adjustable Module Shelf
200 pounds maximum (each shelf)

Adjustable Module Shelf
200 pounds maximum (each shelf)

Leg-Supported Frame & Worksurface Top
1000 pounds Total Maximum (per side)

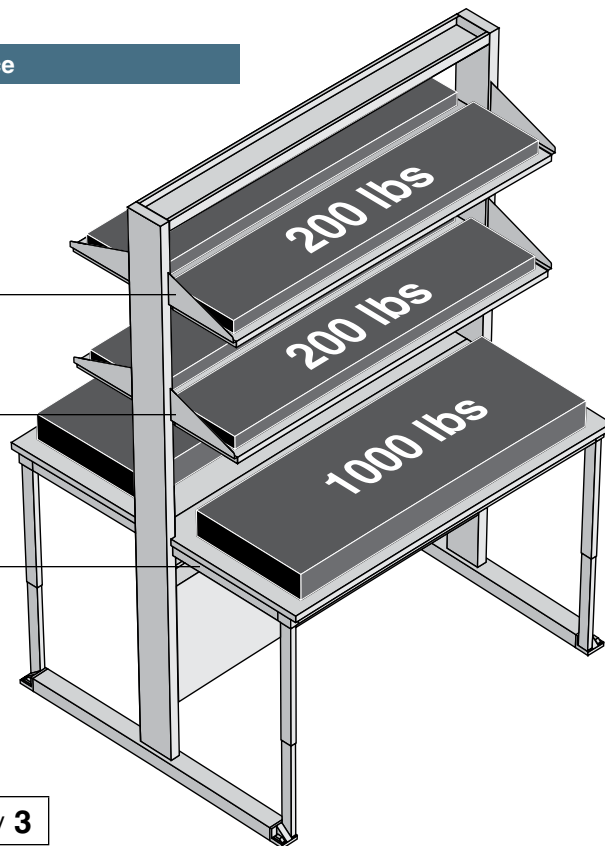

SEFA 10	Class 7	Configuration 4	Catagory 3
----------------	----------------	------------------------	-------------------

Technical Information

Load Ratings - 12" Island Module Assemblies

With Suspended Cabinets

Maximum Total Live Load = **3400 pounds**
(Load must be balanced)

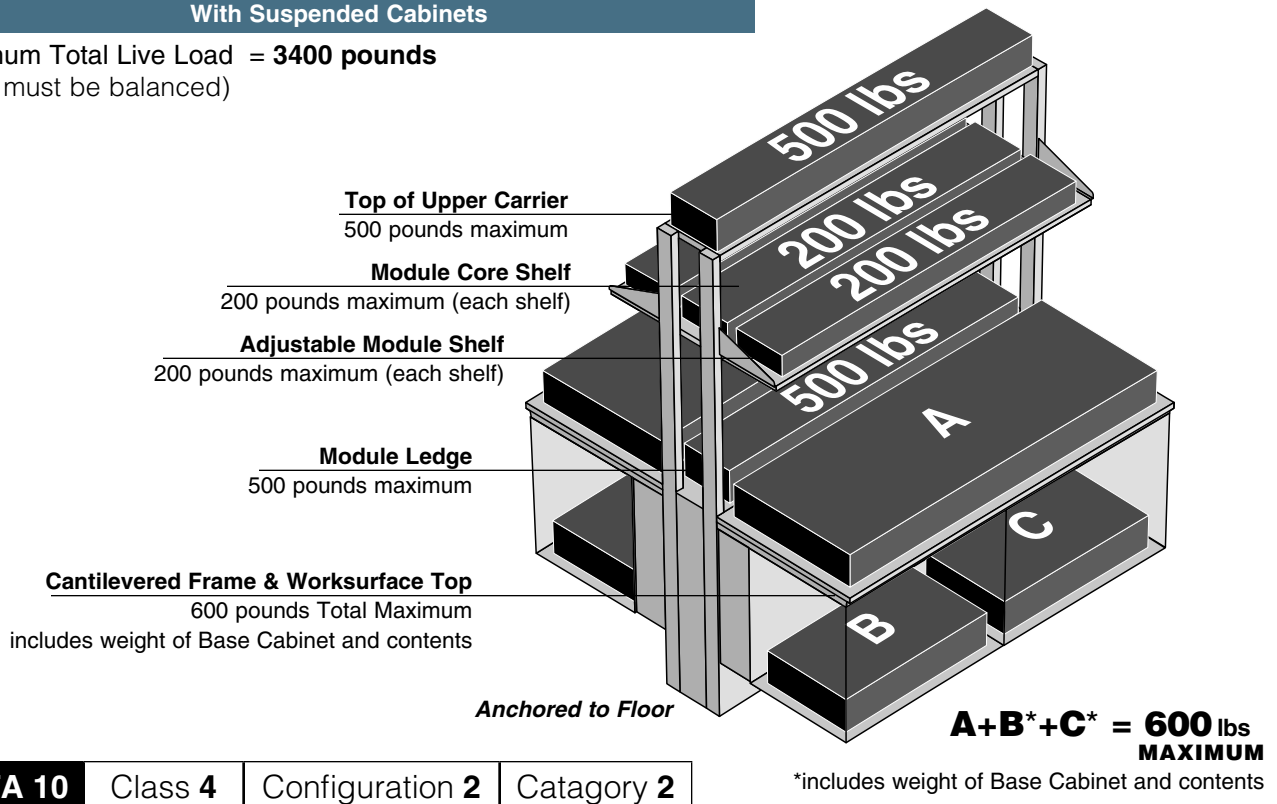

Without Suspended Cabinets

Maximum
Total Live Load = **3400 pounds**
(Load must be balanced)

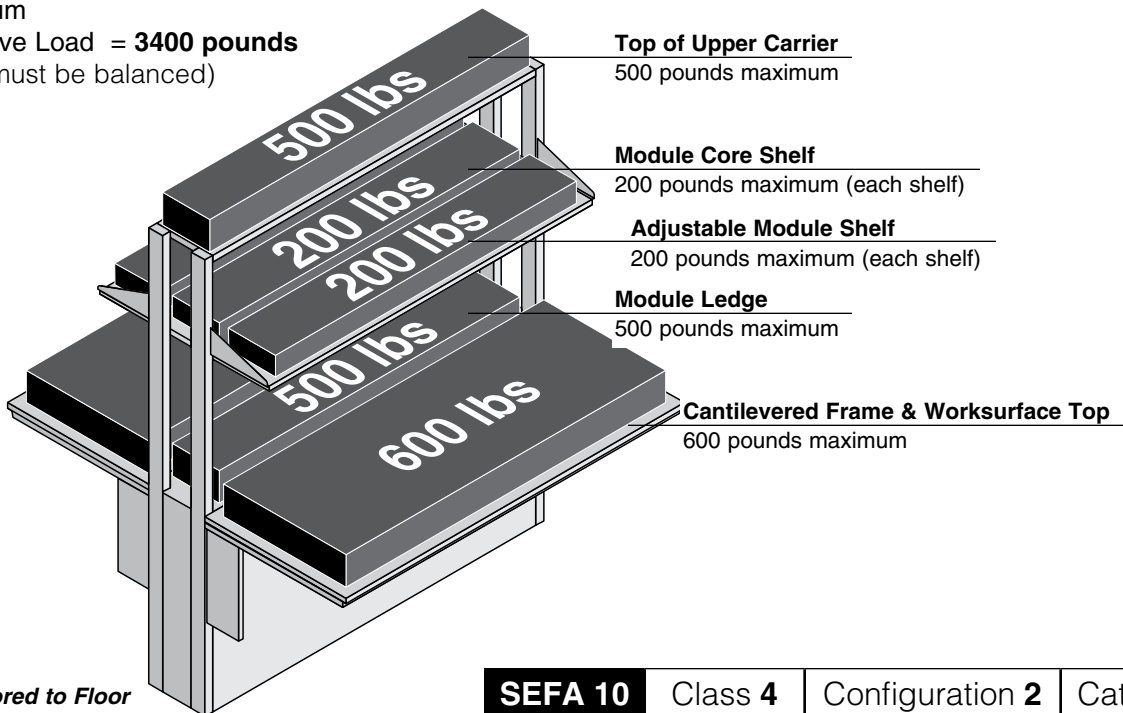

Technical Information

Load Ratings – Wall Module Assemblies

9" Wall Module Assembly with Catilevered Worksurface

Maximum Total Live Load = **2600 pounds**

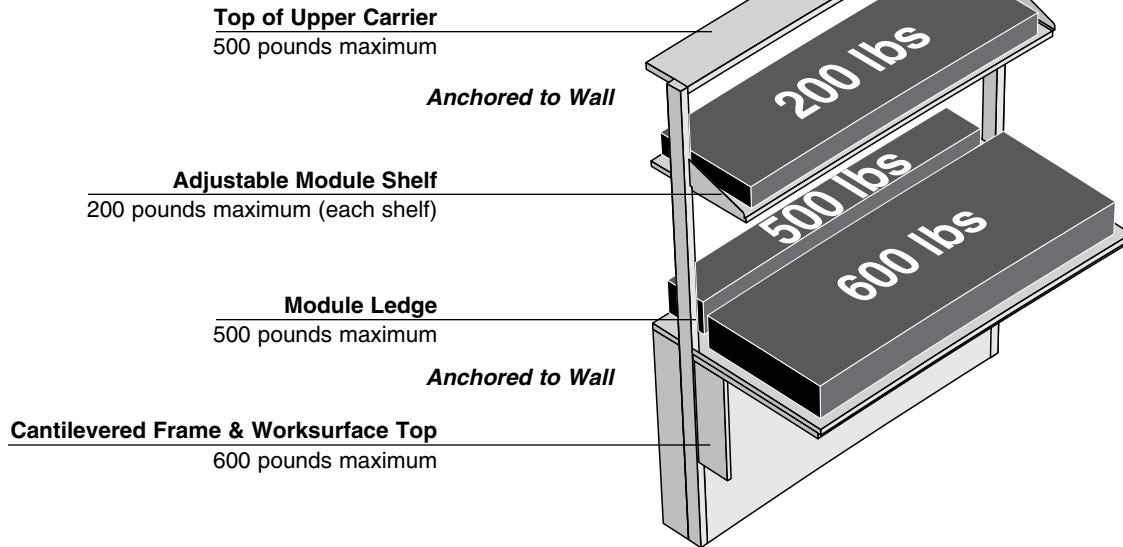

SEFA 10	Class 4	Configuration 1	Catagory 2
----------------	----------------	------------------------	-------------------

3" Wall Module Assembly with Catilevered Worksurface

Maximum Total Live Load = **2600 pounds**

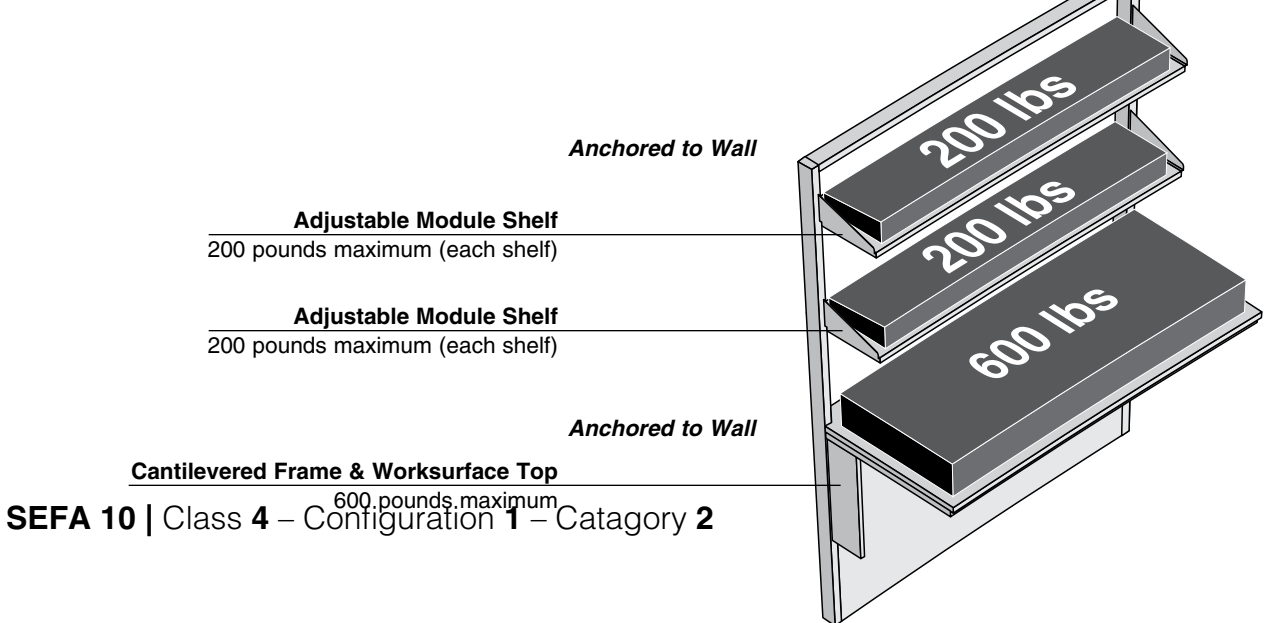

SEFA 10 | Class 4 – Configuration 1 – Catagory 2

SEFA 10	Class 5	Configuration 1	Catagory 2
----------------	----------------	------------------------	-------------------

Technical Information

Load Ratings - Wall Hanging System

Wall Hanging System with 23" & 29" Deep Worksurface Frame

Maximum Total Live Load = 2000 pounds

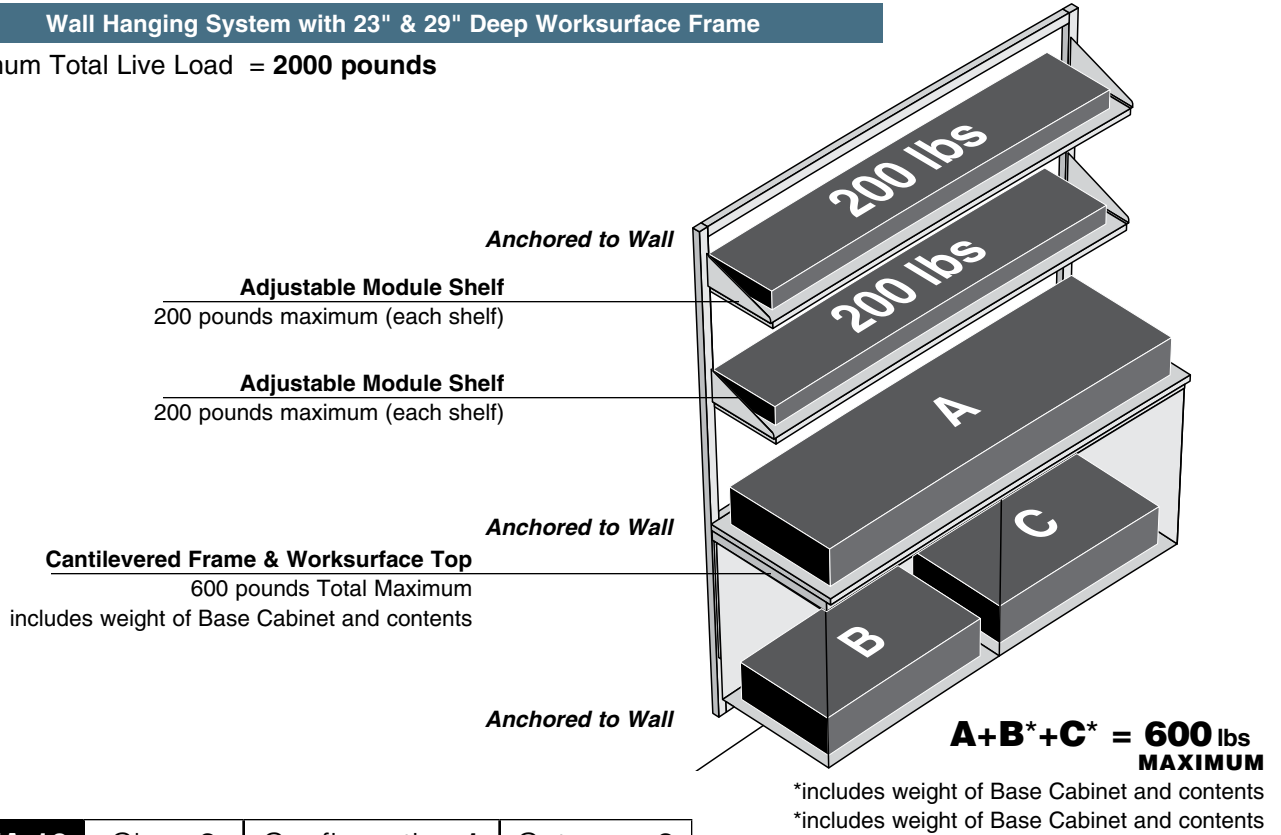

SEFA 10	Class 2	Configuration 1	Catagory 2
----------------	----------------	------------------------	-------------------

Technical Information

Dimensional Information — Structural Module

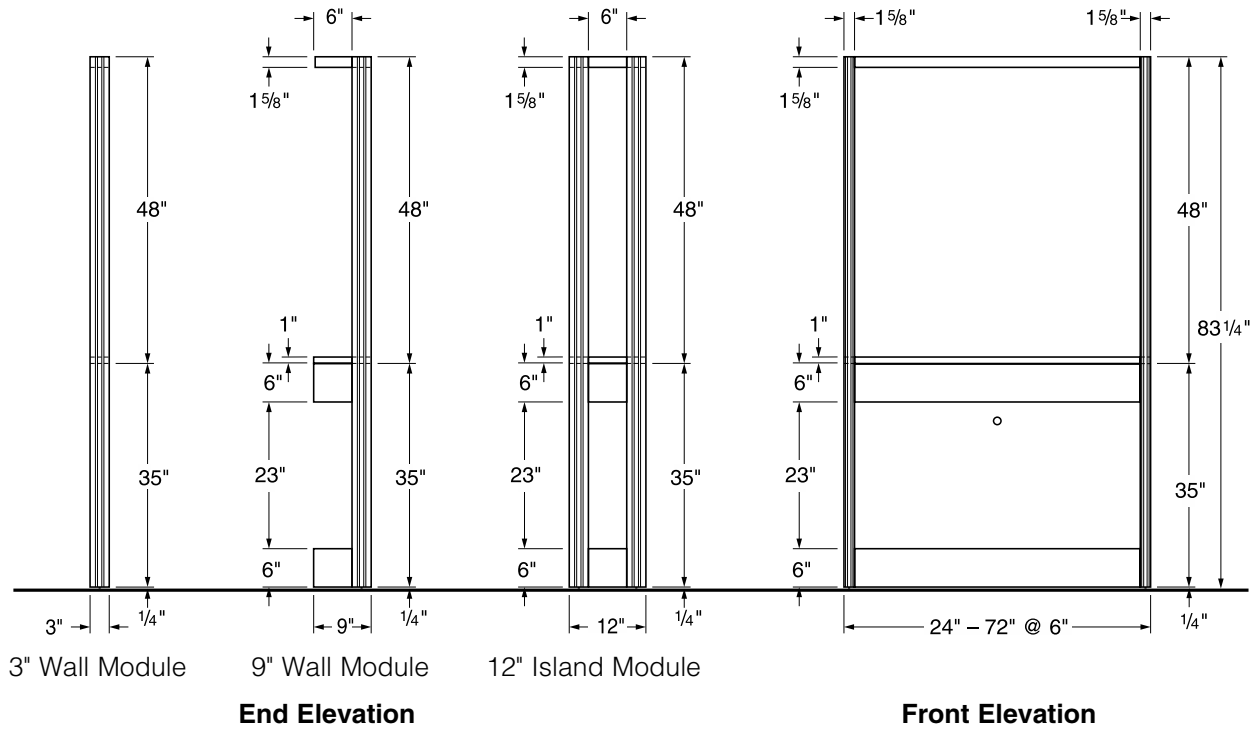

Dimensional Information — Service Riser Module

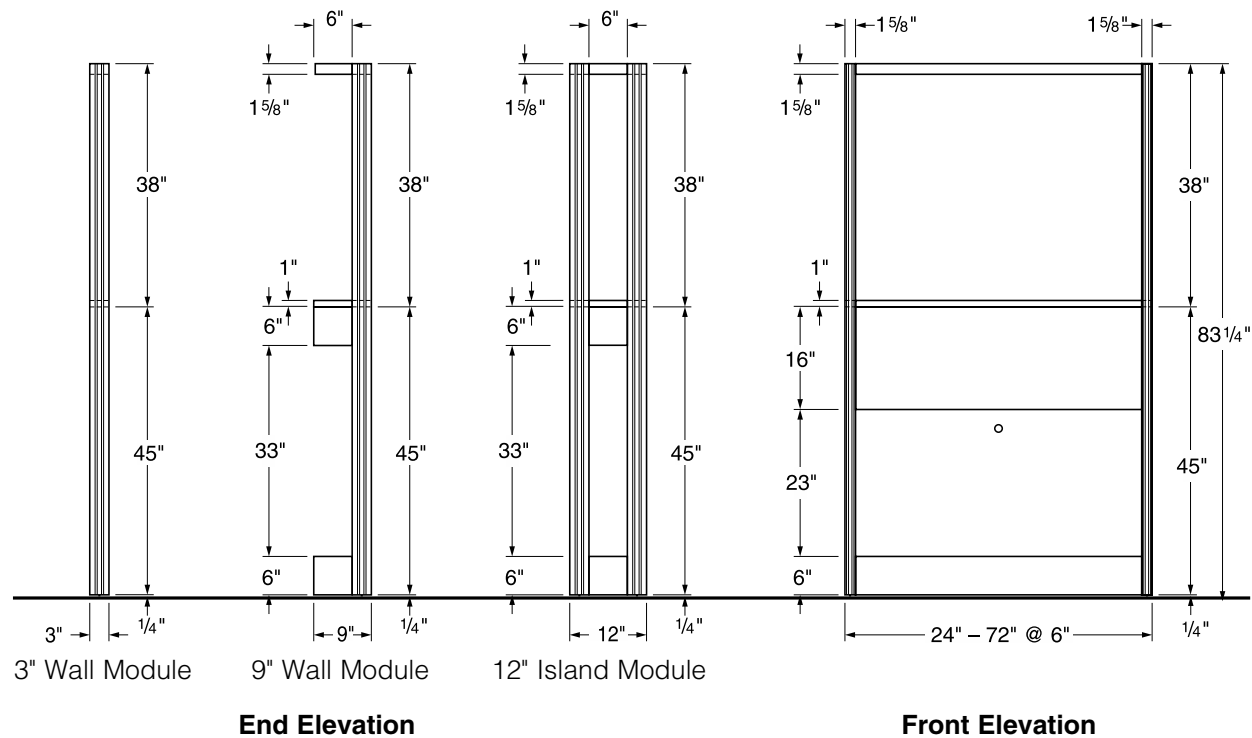

Technical Information

Dimensional Information — Structural Partition Module

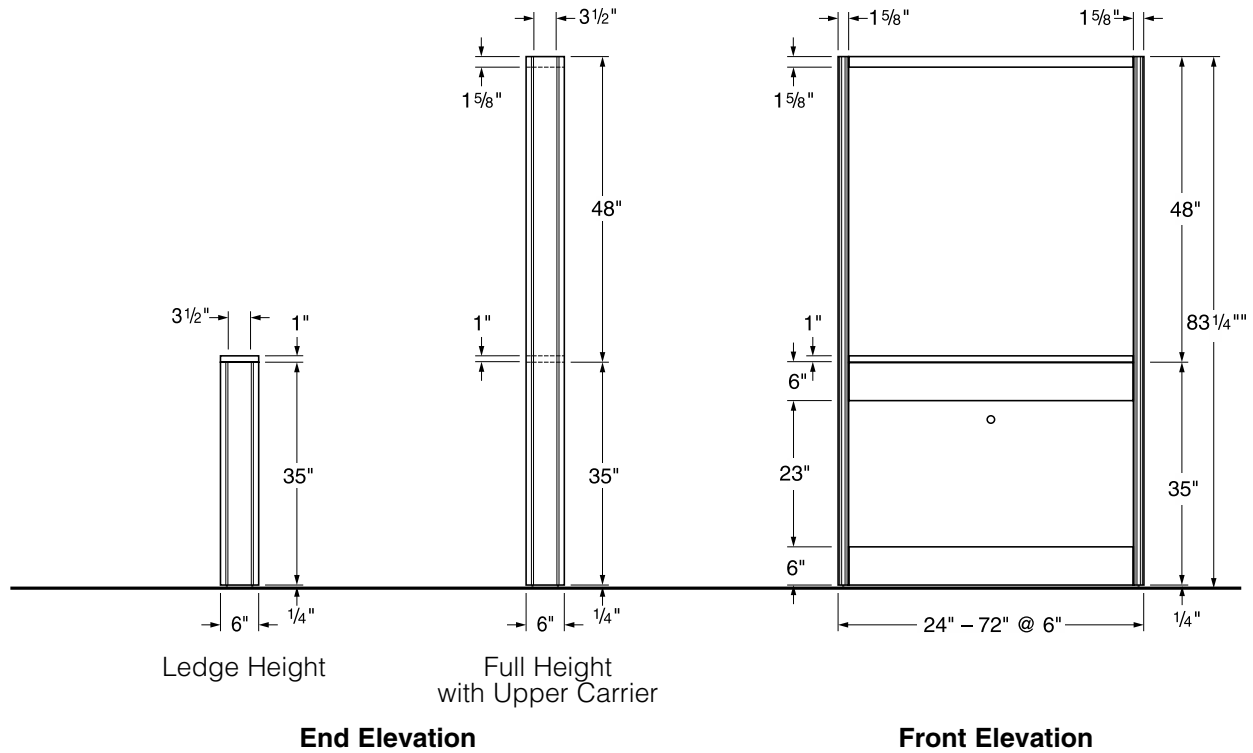

Dimensional Information — Service Riser Partition Module

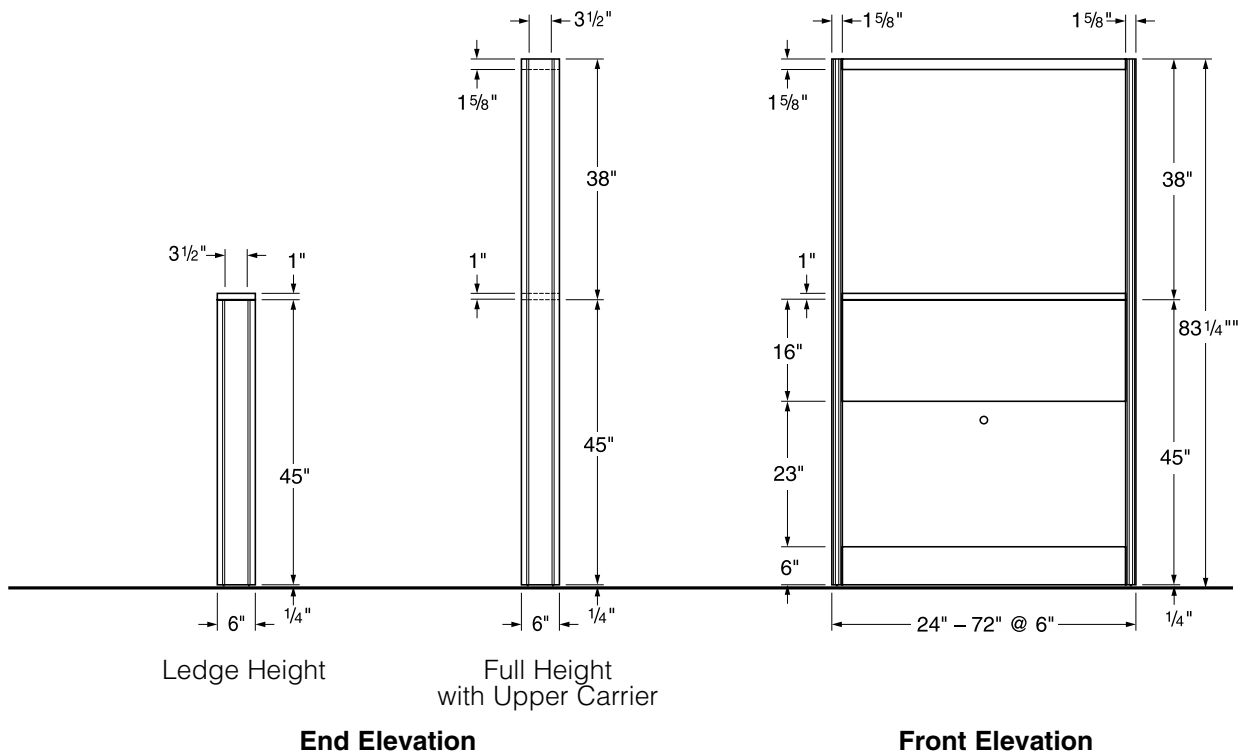

Technical Information

Dimensional Information — Full Height Wall Hanging System

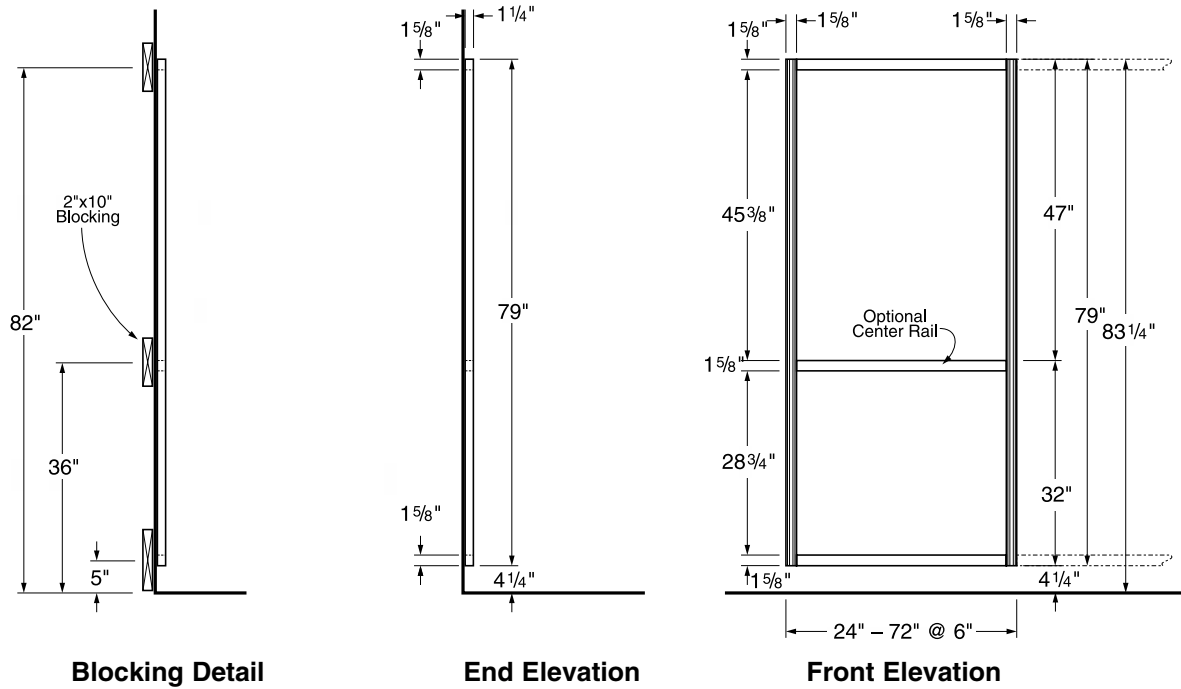

Dimensional Information — Above Counter Wall Hanging System

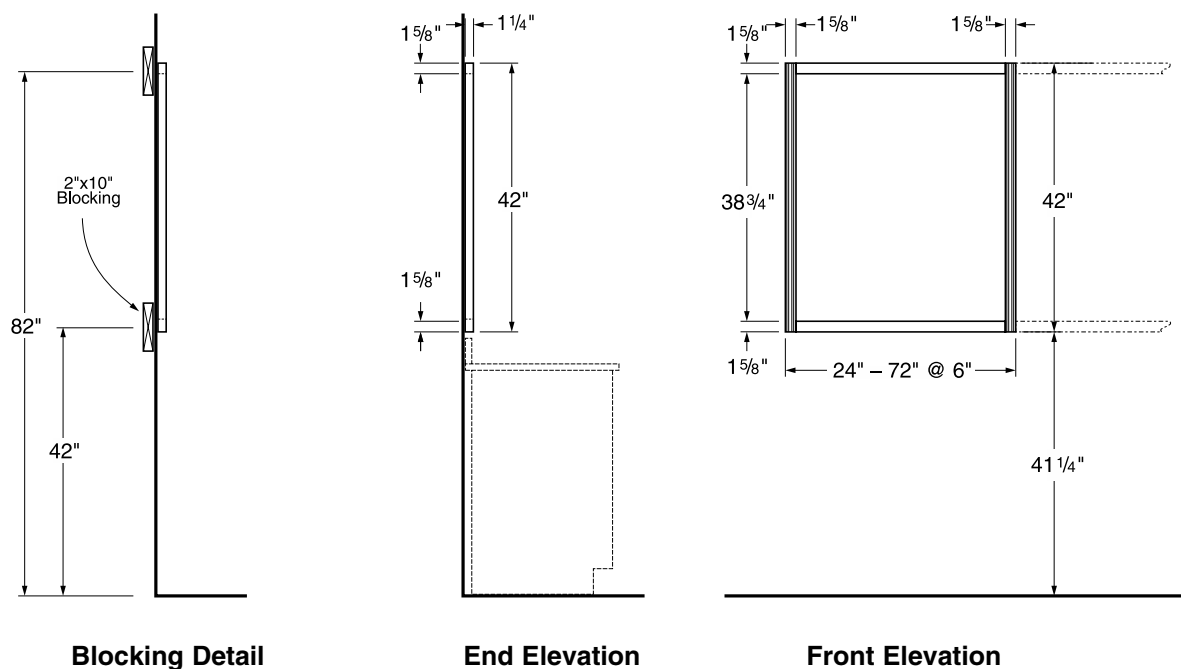

Technical Information

Dimensional Information — Worksurface Frames and Tops

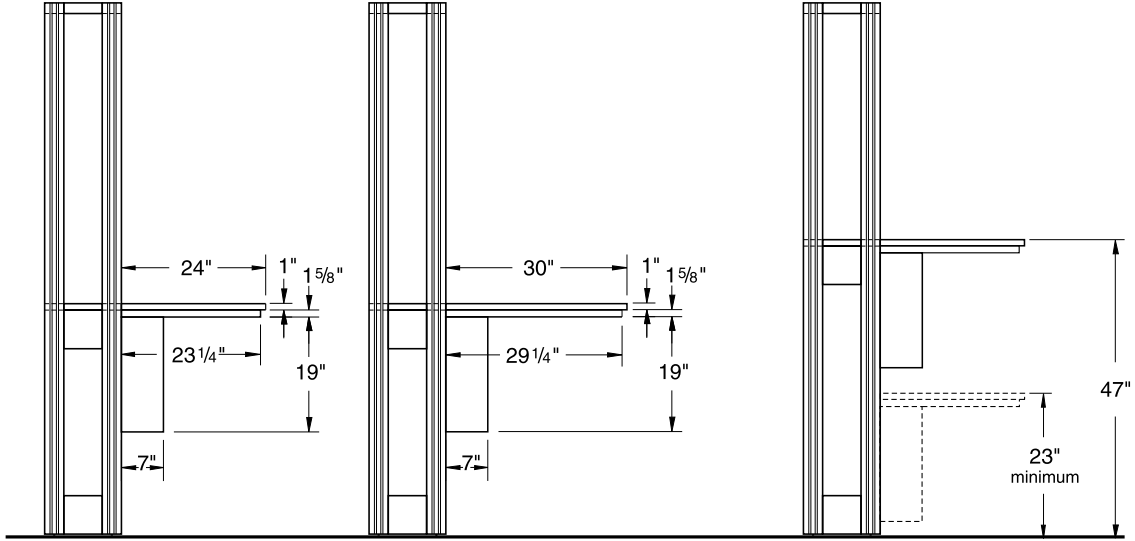

24" Worksurface

30" Worksurface

Height Adjustment

Dimensional Information — Wall Blocking Locations

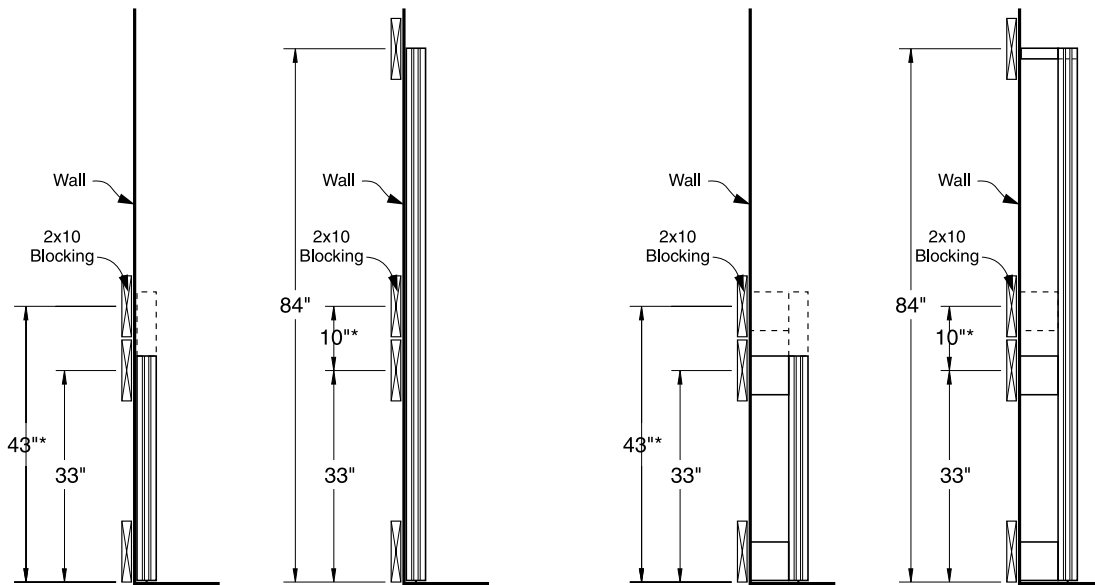

* Blocking required at 43" for Service Riser Module – 33" for Standard Structural Module

3" Wall Module

9" Wall Module

Technical Information

Dimensional Information — Typical 6" Partition Assemblies using Floor Mounted Cabinets

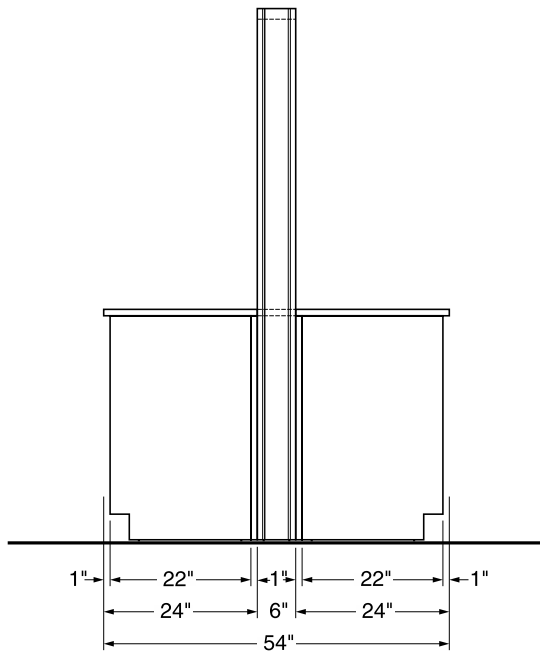

24" Worksurface Top

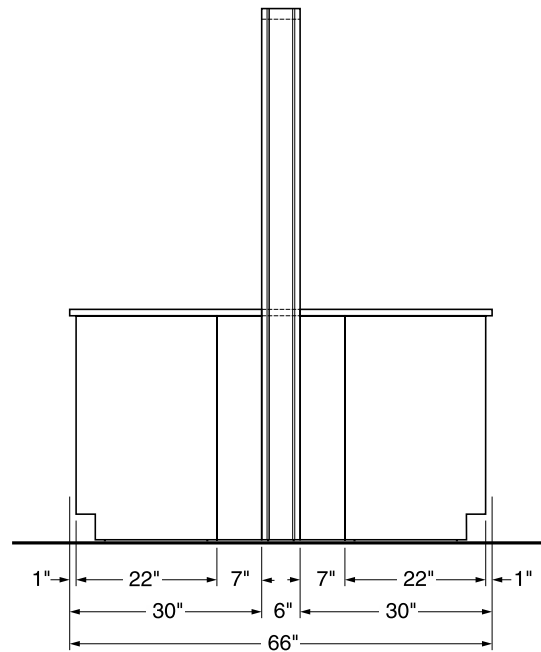

30" Worksurface Top

Dimensional Information — Typical 12" Island Assemblies using Floor Mounted Cabinets

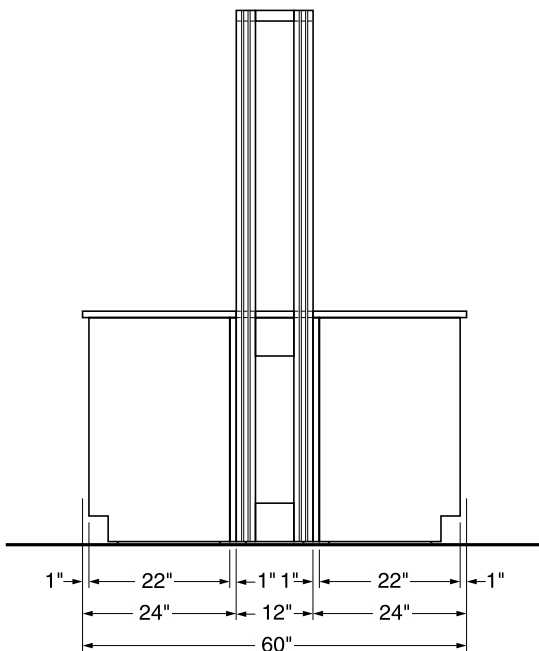

24" Worksurface Top

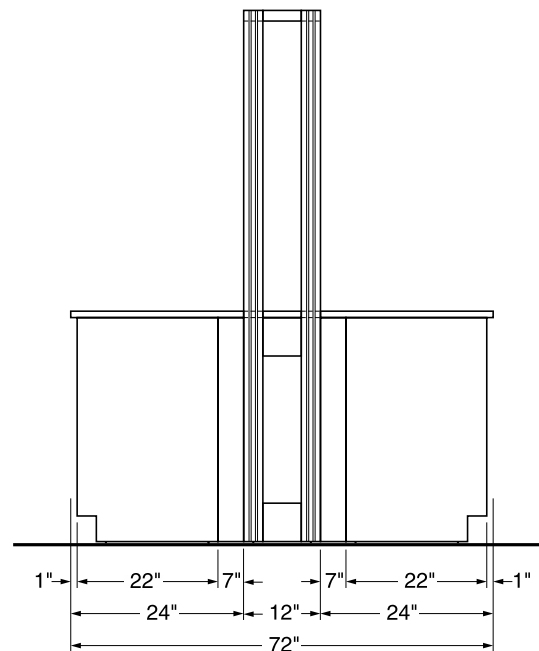

30" Worksurface Top

Technical Information

Dimensional Information — Suspended Cabinets and Adjustable Module Shelves

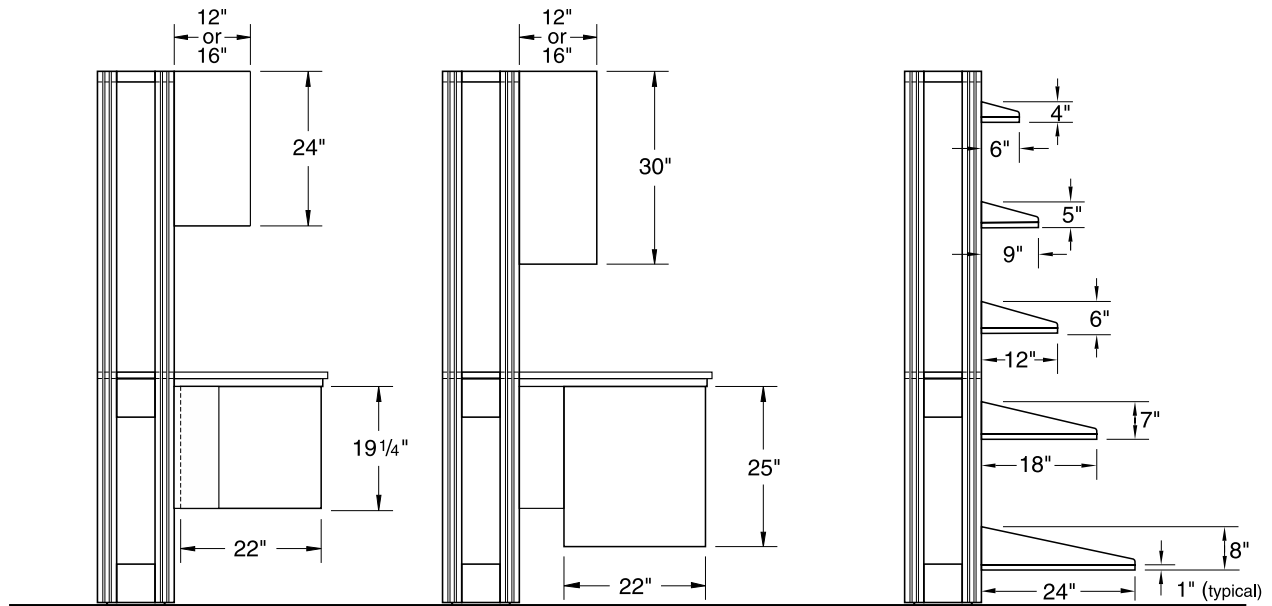

Suspended Cabinets

Adjustable Module Shelves

Dimensional Information — Alpha Columns

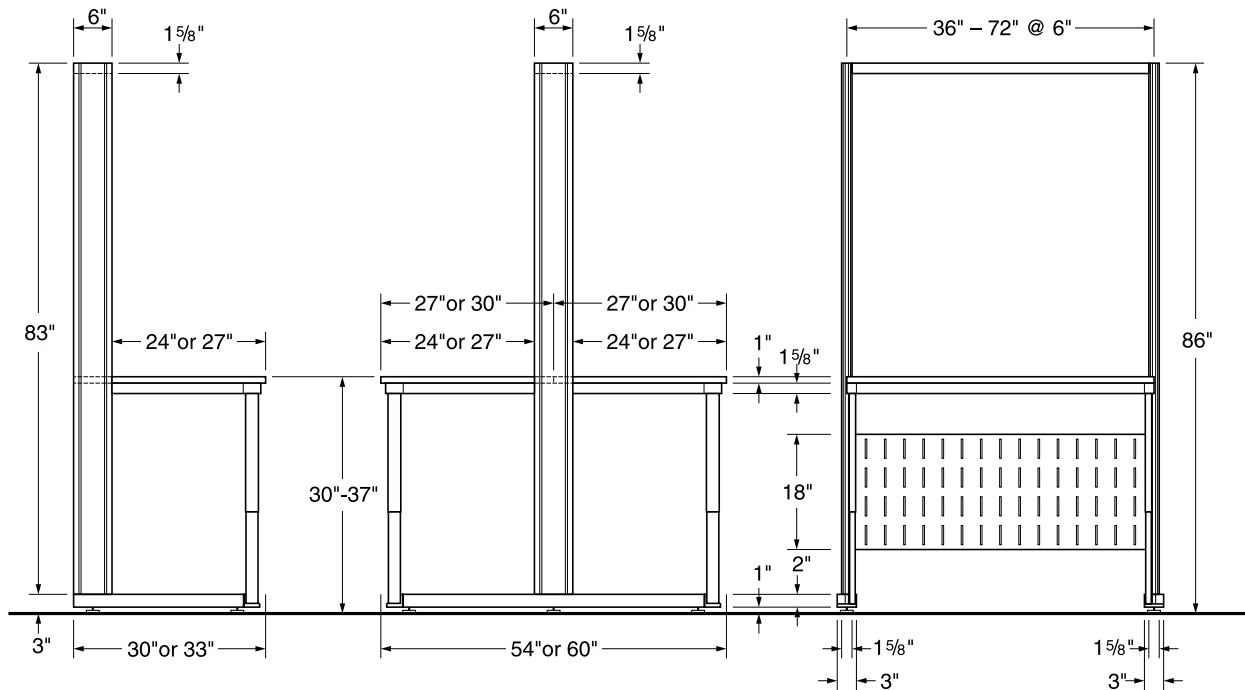

End Elevations

Front Elevation

Technical Information

Dimensional Information — Alpha System Carts

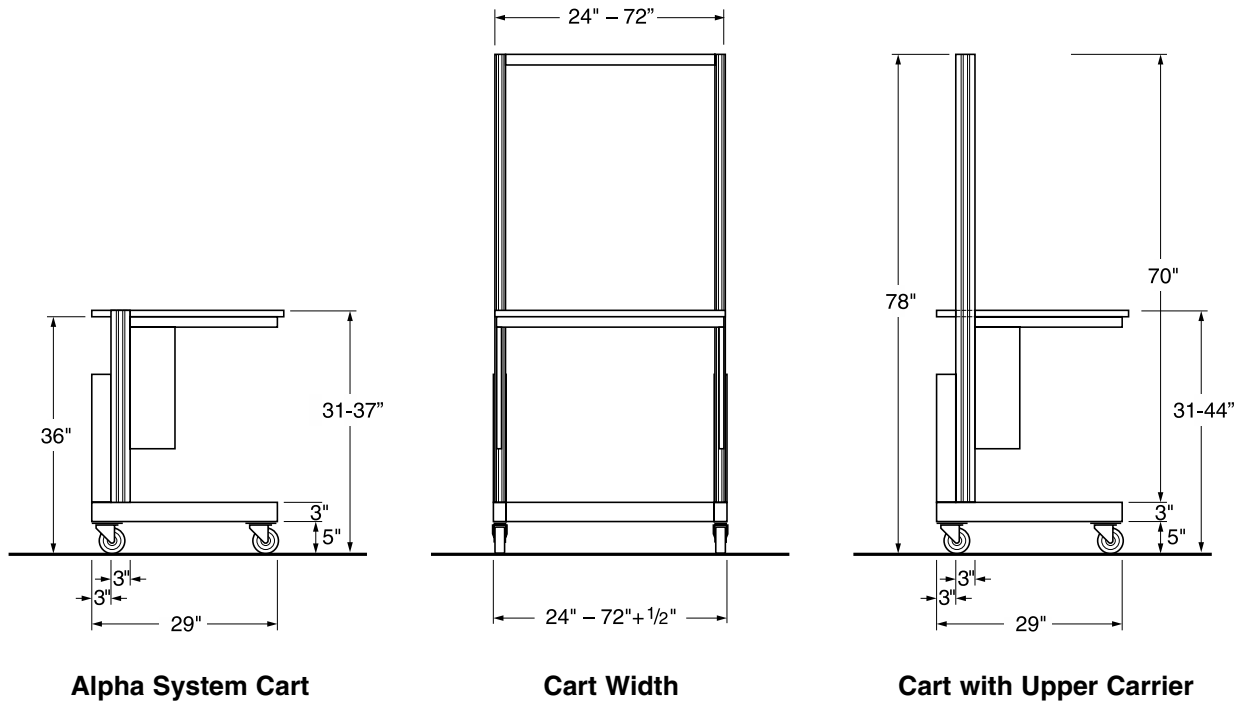

Dimensional Information — Heavy Duty Alpha System Carts

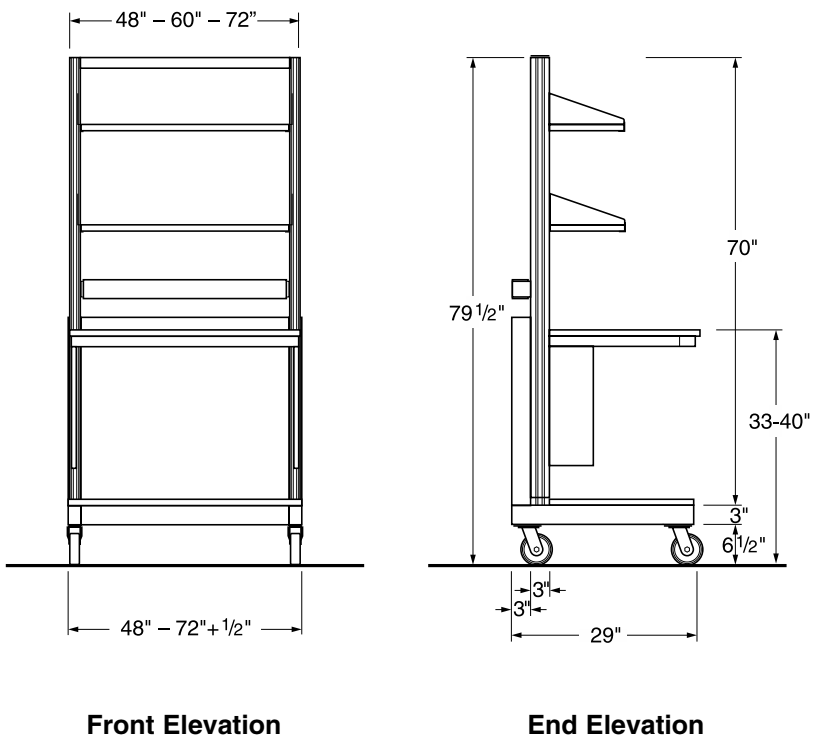

Technical Information

Dimensional Information — Service Enclosure

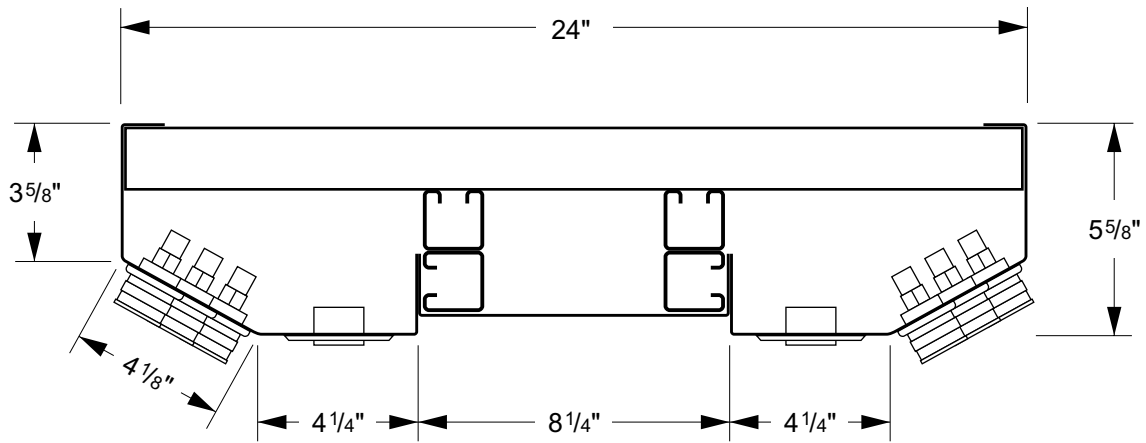

Typical Service Enclosure Section View

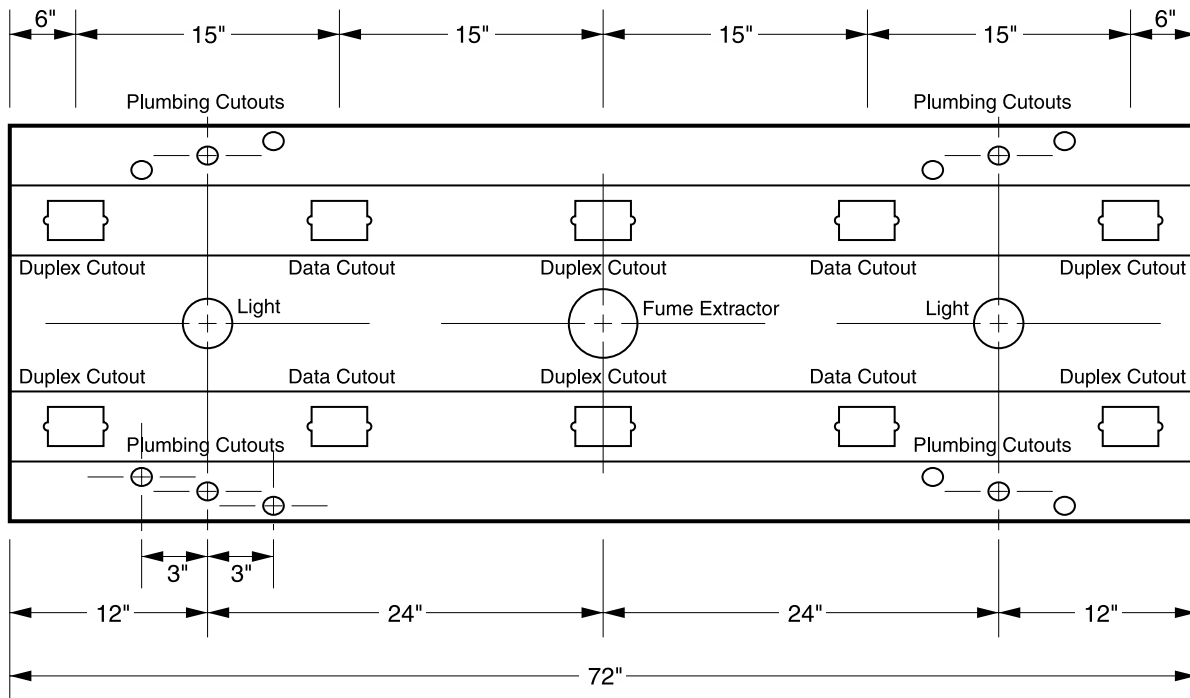

Typical Service Enclosure Plan View Layout

Technical Information

Planning & Design Information — Service Enclosure

Recommended Supply Line Pressures

- Gas**..... 0.216 psi
- Air** (Ordinary)..... 15 psi
- Air** (Air Powered Stirrer Operation)..... 40 psi
- Vacuum** (Ordinary)..... 18"-22" of Mercury
- Vacuum** (High) 28.5" of Mercury
- Hot or Cold Water**..... Local Pressure
- Steam** (Low Pressure) 0-15 psi
as required
- Steam** (High Pressure) 15-30 psi
as required

Service & Rough-In Abbreviations

- | | |
|-----------------------------|-----------------------------|
| A – Air | V – Vacuum |
| E – Electric-120 VAC | CW – Cold Water |
| G – Gas | DW – Distilled Water |
| N – Nitrogen | HV – Hood Vent |
| O – Oxygen | HW – Hot Water |
| S – Steam | WV – Waste Vent |

Recommended Pipe Size and Material

Service	Number of Outlets	Pipe Size	Pipe Material
STEAM	1-8	3/8"	In accordance with governing codes
	9-16	1/2"	
	17-24	3/4"	
WATER	1-10	1/2"	Hard Drawn Type L Copper Tubing
	11-18	3/4"	
	19-24	1"	
GAS	1-12	3/8"	In accordance with governing codes
	12-18	1/2"	
	19-24	3/4"	
AIR or VACUUM	1-8	3/8"	Hard Drawn Type L Copper Tubing
	9-16	1/2"	
	17-24	3/4"	

Designing Your Service Enclosure

The following points should be used as guidelines in designing your Service Enclosure
Contact local plumbing, electrical, or mechanical contractor or engineer to be sure of meeting all local codes and regulations.

General Options

- Plumbing, Electrical, Data, and Mechanical cutouts and fittings are provided per specifications and drawing based on needs of individual projects.
- Service Enclosures are available up to 10 ft. in length in a single section. Multiple sections may be combined for longer lengths.

Plumbing Service Options:

- Service Enclosures may be pre-plumbed for single point of connection.
- Pre-plumbed service lines are cleaned, tested and capped unless otherwise specified.
- Specify piping material to meet local codes.

Electrical Service Options:

- Pre-wiring available for single point connection.
- UL listing available when factory pre-wired and specified.
- Specify NEMA configurations.
- Specify type and quantity of circuits and terminations.

Data Channel Options:

- Specify data outlet types required. Wiring is by others.

Light and Fume Extraction Support Enclosure Options:

- Contact factory for lighting options.
- Contact factory for Fume Extraction options and airflow requirements.
- Custom sized Service Enclosures are available.

Alphabetical Index

Part Description	Page
3" Wall Structural Modules	31-38
Corner & Peninsula Column Modules	48
Paneled Wall Module	36-37
Standard Wall Module	32-33
Standard Wall Module with Electric Cutouts	34-35
6" Partition Modules	9-18
Ceiling Support	16
Corner Column Modules	17
Module End Fillers	18
Paneled Partition Module	14-15
Standard Partition Module	10-11
Standard Partition Module with Electric Cutouts	12-13
9" Wall Structural Modules	39-46
Corner & Peninsula Column Modules	48
Module End Fillers	46
Paneled Partition Module	44-45
Standard Partition Module	40-41
Standard Partition Module with Electric Cutouts	42-43
12" Island Structural Modules	19-30
Corner Column Modules	48-49
Module Accessories	26-29
Horizontal Service Tunnel	26
Service Drop Enclosure	29
Service Shelf	26
Service Tunnel Enclosure Panel	28
Upper Carrier Enclosure Panel	28
Vertical Service Manifold	27
Vertical Wire Raceway	27
Module End Fillers	30
Paneled Island Module	24-25
Standard Island Module	20-21
Standard Island Module with Electric Cutouts	22-23
Acid Storage Base Cabinets	125
ADA Height Base Cabinets	115-117
Alpha Columns	81-95
Adjustable Shelving	90-92
Double-Sided Modules	82-83
Service Piping	94
Service Tunnel	94
Single-Sided Modules	84-85
Worksurface Frame	93
Worksurface Top — Single-Sided	88-89
Worksurface Top — Double-Sided	86-87
Alpha System Cart	72-75
Cart Accessories	74
Cart with Upper Carrier	73
Heavy Duty Cart	75
Standard Cart	73
Worksurface Top	74
Attachment Kit - Fixed Furniture	38
Balance Table	156

Part Description	Page
Base Cabinets	96-133
Acid Storage Base Cabinets	125
Base Cabinet Information	96-99
Cabinet Styles	97
Floor Mounted Base Cabinets – ADA Height	115-117
Floor Mounted Base Cabinets – Sitting Height	112-114
Floor Mounted Base Cabinets – Standing Height	118-126
Mobile Base Cabinets	127-133
Sink Base Cabinets – Floor Mounted	123-124
Sink Base Cabinets – Suspended	109
Solvent Storage Base Cabinets	126
Suspended Base Cabinets – 19" High	102-105
Suspended Base Cabinets – 25" High	106-109
Base Molding	156
Cart – Stainless Steel	157
Cantilevered Worksurface Frame	58-60
Corner Worksurface Frame	60
Worksurface Frame – 23" deep	58
Worksurface Frame – 29" deep	59
Corner & Peninsula Column Modules	17, 48-49
3" Wall	48
6" Partition	17
9" Wall	48
12" Island	49
Corner Worksurface Frame	60
Corner Worksurface Frame Filler	60
Corner Worksurface Top	68
Cupsinks	169
Custom Worksurface Tops	70-71
Dimensional Information	185-193
Distilled Water Fittings	166
Drawers – Suspended	110
Electric Fixtures	174-175
Elevation Tables	76-79
Elevation Table Work Tops	79
Emergency Eye Wash	168
Enclosure Panels	28
Eye Wash	168
Fillers	
6" Partition	18
9" Wall Module	46
12" Island Module	30
Fittings – Service or Plumbing	160-168
Distilled Water Fittings	166
Emergency Eye Wash	168
Gas Fittings	161-162
Safety Shower	168
Steam Fittings	162
Service Valves	161-162
Ultra-Pure Water Fittings	166
Vandal-Resistant Fittings	167
Water Fittings	162-165
Fixed Furniture Add-On Upper Carriers	47
Fixed Furniture Attachment Kit	38

Alphabetical Index

Part Description	Page	Part Description	Page
Floor Mounted Base Cabinets.....	111-126	Kemresin Tub Sinks.....	170-171
ADA Height.....	115-117	Stainless Steel Sinks.....	173
Sitting Height.....	112-114	Sink Outlets.....	169
Standing Height.....	118-127	Sink Traps.....	169
Freezer.....	156	Sink Base Cabinets – Floor Mounted.....	117 & 123
Full Height Storage Cabinets.....	142-146	Sink Base Cabinets – Suspended.....	109
Fume Hoods.....	158-159	Solvent Storage Base Cabinets.....	126
Fume Hood Base Cabinets.....	124-126	Stainless Steel Cart.....	157
		Stainless Steel Sinks.....	173
Gas Fittings.....	161-162	Steam Fittings.....	162
		Stools.....	177
Hanging Bracket.....	154	Structural Island Modules – 12".....	19-30
Hanging Rail.....	154	Structural Partition Modules – 6".....	9-18
High Pressure Laminate Tops.....	69	Structural Wall Modules – 3".....	31-38
Horizontal Service Tunnel.....	26	Structural Wall Modules – 9".....	39-46
		Suspended Base Cabinets.....	101-109
Island Modules.....	19-30	19" High.....	102-105
		25" High.....	106-109
Kemresin Sinks.....	170-172	Suspended Drawers.....	110
Kemresin Tops.....	69	Suspended Upper Cabinets.....	135-141
Keyboard Tray.....	110	Suspended Writing Boards.....	110
Key Case.....	157		
		Tackboards.....	154
Ledges.....	62-65	Tasklights.....	57
Lighting.....	57		
Lips - Shelving.....	57	Under Cabinet Light.....	57
Load Rating Information.....	176-182	Upper Cabinets.....	135-141
		Upper Carrier – Enclosure Panel.....	28
Markerboards.....	154	Upper Carrier – for Fixed Furniture.....	47
Mobile Cabinets.....	127-133		
Mobile Base Cabinets.....	128-131	Valves – Service.....	161-162
Mobile Cabinet Tops.....	132-133	Vandal-Resistant Fittings.....	167
Modular Worksurface Tops.....	66-68	Vertical Wire Raceway.....	27
Module End Caps.....	63	Vertical Service Manifold.....	27
Pegboards.....	155	Wall Modules – 3".....	31-38
Pipe Enclosure.....	29	Wall Modules – 9".....	39-46
		Wall Hanging System.....	5-8
Receptacles.....	174-175	Cover Panels.....	7
Refrigerator.....	156	Peninsula Modules.....	8
Refrigerator/Freezer.....	156	Uprights & Rails.....	6
Retaining Lip.....	57	Water Fittings.....	162-165
Safety Shower.....	168	Worksurface Frame.....	58-59
Seating.....	176-177	Worksurface Frame – Corner.....	60
Service Fittings.....	160-168	Worksurface Materials.....	69
Service Carriers.....	147-152	Worksurface Tops.....	66-71
Accessories.....	151-152	Worksurface Tops – Alpha System Cart.....	74
Ceiling Panel.....	150-151	Writing Boards.....	110
Service Enclosure.....	148-149	Worksurfaces.....	61-71
Service Tunnels & Wire Raceways.....	26-27	Corner Worksurface Tops.....	68
Shelving.....	50-57	Island Module Ledges.....	64
Adjustable Module Shelves.....	52	Materials.....	69
Adjustable Pass-Thru Shelves.....	53-54	Modular Worksurface Tops.....	66-67
Adjustable Top Shelves.....	51	Partition Module Ledges.....	65
Brackets.....	56	Wall Module Ledges.....	62-63
Module Shelves without Shelf Brackets.....	55-56	Worksurface Frames.....	58-60
Shelf Lips.....	57		
Under Shelf Light.....	57		
Upper Carrier Adjustable Core Shelves.....	51		
Sinks.....	170-173		
Kemresin Drop-in Sinks.....	172		

Numerical Index

Part Number	Page	Part Number	Page	Part Number	Page
0464-00	169	D31M252230	106	E41C252230	109
0469-00	169	D31M312230	113	E41C322230	116
0482-BP	169	D31C352230	119	E41C352230	121
0490-BE	169	D31W262230	107	E41W262230	109
0491-BP	169	D31W312230	113	E41W342230	116
0492-BP	169	D31W362230	119	E41W362230	121
0493-BE	169				
0494BP-04	169	D32C192230	103	E43C192230	105
0720-1K-6	175	D32C252230	107	E43C192230L	105
0950-00	169	D32W202230	103	E43C322230	116
0995-00	169	D32W262230	107	E43C322230L	116
				E43C352230	121
				E43C352230L	121
1000-00	171	D32C352215	119	E43W202230	105
1000-DI-	172	D32W362215	119	E43W202230L	105
1005-ADA-DI-	172			E43W342230	116
		D36C352230	119	E43W342230L	116
B00C192215	102	D36W362230	119	E43W362230	121
B00C252215	106			E43W362230L	121
B00C292215	112	D50C192215	104	E44C252230	109
B00C352215	118	D50C352215	119	E44C252230L	109
B00W202215	102	D50W202215	104	E44W262230	109
B00W262215	106	D50W362215	119	E44W262230L	109
B00W312215	112				
B00W362215	118	D51C192230	104	E45C292230	114
		D51C352230	119	E45C292230L	114
C03C192215	102	D51W202230	119	E45C322230	116
C03C192215L	102	D51W362230	119	E45C322230L	116
C03C252215	106			E45C352230	121
C03C252215L	104	D52C192230	104	E45C352230L	121
C03C292215	112	D52W202230	104	E45W312230	114
C03C292215L	112			E45W312230L	114
C03C322215	115	D81C192215	104	E45W342230	116
C03C322215L	115	D81C252215	108	E45W342230L	116
C03C352215	118	D81C292218	113	E45W362230	121
C03C352215L	118	D81C352215	120	E45W362230L	121
C03W202215	102	D81W202215	104		
C03W202215L	102	D81W262215	108	E60C352215	122
C03W262215	106	D81W312215	113	E60C352215L	122
C03W262215L	106	D81W362215	120	E60W362215	122
C03W312215	112			E60W362215L	122
C03W312215L	112	D83C292218	113		
C03W342215	115			E61C352230	122
C03W342215L	115	D84C292218	113	E61W362230	122
C03W362215	118	D84C352215	120		
C03W362215L	118	D84W362215	120	E63C352230	122
				E63C352230L	122
D00C192230	103	D85C192215	104	E63W362230	122
D00C252215	106	D85C252215	108	E63W362230L	122
D00W202230	103	D85C292215	114		
D00W262215	106	D85W202215	104	E65C352230	123
		D85W262215	108	E65C352230L	123
D02C192230	103			E65W362230	123
D02W202230	103	D86C192215	105	E65W362230L	123
		D86W202215	105		
D08C252215	107	D87C192230	105	F-0862-04	156
D08C292215	112	D87W202230	105	F-1368-00	156
D08W262215	107			F-2939-00	155
D08W312215	112	D90W312218	113	F-5332-00	157
				F-5349-00	157
D10C252215	107			F-5353-06	173
D10C292215	113	E40C252215	108	F-5358-06	173
D10W262215	107	E40C252215L	108	F-5418-24	154
D10W312215	113	E40C292215	114	F-5518-24	154
		E40C292215L	114		
D30C192215	103	E40C322215	115	F-8250-36-BK	152
D30C252215	107	E40C322215L	115		
D30C292215	113	E40C352215	120	F00M0636-00	18
D30C322215	115	E40W262215L	108	F00M0924-00	46
D30C352215	118	E40W312215	114	F00M1224-00	30
D30C352230	119	E40W312215L	114		
D30W202215	103	E40W342215	115	F02-3724-00	32
D30W262215	107	E40W342215L	115	F02-3724-E0	34
D30W312215	113	E40W342230	116	F02-4724-00	33
D30W342215	115	E40W362215	120	F02-4724-E0	35
D30W362215	118	E40W362215L	120	F02M3724-00	32
D30W362230	119	E40W362230	120	F02M3724-E0	34
				F02M4724-00	33

Numerical Index

Part Number	Page	Part Number	Page	Part Number	Page
F90T0324-00	62	FC97P012736-00	86	M15W332215	129
F90T0606-00	65	FC97P012736-0B	87	M15W332215L	129
F90T0624-00	65	FC97P012736-0L	86		
F90T0924-00	63	FC97P012736-0R	87	M20C262215	130
F90T1224-00	64			M20C262215L	130
		FC98P013036-00	88	M20W272215	128
F91E0206-00	64	FC98P013036-0B	89	M20W272215L	128
		FC98P013036-0L	88	M20W332215	129
		FC98P013036-0R	89	M20W332215L	129
F92P0324-00	62			M25C262215	130
F92P0624-00	65	G00C252215	109	M25C262215L	130
F92P0924-00	63	G00C252215L	109	M25W272215	128
F92P1224-00	64	G00C322215	116	M25W272215L	128
F92R0324-00	62	G00C322215L	117	M25W272224L	128
F92R0624-00	65	G00C352215	123	M25C332215	131
F92R0924-00	63	G00C352215L	123	M25C332215L	131
F92R1224-00	64	G00C352224L	123	M25W332215	129
F92T0324-00	62	G00W262215	109	M25W332215L	129
F92T0624-00	65	G00W262215L	109		
F92T0924-00	63	G00W262224L	109	M30C262215	130
F92T1224-00	64	G00W342215	117	M30W272215	128
		G00W342215L	117		
F94M2415-00	133	G00W362215	123	M35C262215	130
F94P2215-00	132	G00W362215L	123	M35W272215	128
F94R2215-00	132				
F94T2215-00	132	G01W362260	124	M36C262215	130
F95P2324-00	67	G03C322230	117	M40C332215	131
F95P2424-00	66	G03W342230	117	M40W272215	128
F95P2924-00	67				
F95P3024-00	66	G04C352252	124	M45C262215	130
F95R2324-00	67	G04W362252	124	M45C332215	131
F95R2424-00	66			M45W332215	129
F95R2924-00	67	G08C352215	124		
F95R3024-00	66	G08C352215L	124	M46C332215	131
F95T2324-00	67	G08C352224L	124		
F95T2424-00	66	G08W362215	124	M50W332215	129
F95T2924-00	67	G08W362215L	124		
F95T3024-00	66			M60W272215	128
		G14C352214	125		
F96P2336-00	68	G14W362214	125	M62C262215	130
F96R2336-00	68			M62W272215	128
F96T2336-00	68	G16C352214	125	M62W332215	129
		G16W362214	125		
FC09P000040-00	94			M63W332215	129
FC09S000040-00	94	G63C352224	126	M65W272215	128
		G63C352224L	126		
FC21M030636-00	90	G63W362224	126	M67C262215	130
FC21M030636-30	91	G63W362224L	126	M67C332215	131
FC21M030636-60	92			M67W332215	129
		G68C352224	126		
FC30M843036-00	84	G68C352224L	126	M71C332215	131
FC30M845436-00	82	G68W362224	126		
		G68W362224L	126	M75W332215	129
FC30M843036-00	84				
FC30M845436-00	82	G80C352224	125	S00C841318	142
		G80C352224L	125	S00W841218	142
FC35M843036-00	85	G80W362224	125		
FC35M845436-00	83	G80W362224L	125	S11W841230	143
FC36M843036-00	85	H581-1K	174	S12C841330	143
FC36M845436-00	83			S12W841230	143
		K7-302435-BK	156		
FC40M060636-00	93	K17-3612-00	47	S20W841218	144
				S20W841218L	144
FC50M362234-00	80				
FC80M022336-00	93	L-105	156	S25C841318	145
		M10C332215	131	S25C841318L	145
FC89M020234-00	80	M10C332215L	131		
		M10W272215	128		
FC96P012436-00	80	M10W272215L	128		
		M10W332215	129		
		M10W332215L	129		
		M15W272215	128		
		M15W272215L	128		

Numerical Index

Part Number	Page	Part Number	Page	Part Number	Page
S25W841218	- S25W842248 145	W-0361-0V 165	W10C241330	- W10C241648 136
S25W841218L	- S25W842224L 145	W-0367-00 166	W10C301330	- W10C301648 139
S41C841330	- S41C842248 143	W-0368-00 166	W10W241230	- W10W241648 136
S50C841318	- S50C842248 144	W-0374-01 168	W10W301230	- W10W301648 139
S50C841318L	- S50C842224L 144	W-0400-00 161	W11W241330	- W11W241648 137
S581-1K	- S581-8W 174	W-0401-00 161	W11W301330	- W11W301648 140
S582-1K	- S582-8W 174	W-0402-00 162	W12C241330	- W12C241648 137
S655-1K	- S655-1W 175	W-0403-00 162	W12C301330	- W12C301648 140
S656-1K	- S657-8W 174	W-0404-00 162	W12W241230	- W12W241648 127
S658-6K	- S658-8W 174	W-0405-00 163	W12W301230	- W12W301648 140
S681-1K	- S681-8W 174	W-0407-00 166	W20W241315	- W20W241624 137
S721-6K-6	- S721-6W-6a 175	W-0408-00 166	W20W241315L	- W20W241624L 137
S751-1K-6	- S751-1W-6a 175	W-0409-00 166	W20W241330	- W20W241648 138
SC10M022424-00	- SC10M022448-00 . . 151	W-0410-VR 167	W20W301315	- W20W301624 140
SC21M182436	- SC23M542496 149	W-0411-VR 167	W20W301315L	- W20W301624L 140
SM-1	- SM-56 171	W-0412-VR 167	W20W301330	- W20W301648 141
W-0242-00 161	W-0413-VR 167	W25C241315	- W25C241648 138
W-0243-00 161	W-0414-VR 167	W25C241315L	- W25C241624L 138
W-0259-00 162	W-0415-VR 167	W25C301315	- W25C301648 141
W-0260-00 161	W-0416-VR 167	W25C301315L	- W25C301624L 141
W-0263-00 161	W-0416-VB 167	W25W241215	- W25W241648 138
W-0266-00 161	W-0416-VR 167	W25W241215L	- W25W241624L 138
W-0272-00 161	W-0417-VR 167	W25W301215	- W25W301648 141
W-0273-02 162	W-0510-00 165	W25W301215L	- W25W301624L 141
W-0273-VB 162	W-0532-00 165	W41C241330	- W41C241648 137
W-0274-02 162	W-0535-00 165	W41C301330	- W41C301648 140
W-0274-VB 162	W-0535-00 165	W50C241315	- W50C241624 137
W-0286-02 161	W-0825-00 165	W50C241315L	- W50C241624L 137
W-0287-00 161	W-0833-00 165	W50C241330	- W50C241648 138
W-0300-00 162	W-0923-00 168	W50C301315	- W50C301648 140
W-0301-00 162	W-0926-00 168	W50C301315L	- W50C301624L 140
W-0306-00 162	W-0927-00 168	W50C301330	- W50C301648 141
W-0333-00 164	W-0928-00 168	X-020004	- X0200117 155
W-0337-00 163	W-0930-00 168	X-030001-00	- X-030003-00 57
W-0337-0V 163	W-0931-00 168		
W-0337-6V 163	W-0932-00 168		
W-0340-00 164	W-0933-00 168		
W-0340-0V 164	W-0934-00 168		
W-0350-00 163	W-0935-00 168		
W-0350-0V 163	W-0936-00 168		
W-0351-00 163	W-1133-36	- W-1233-72 95 & 152		
W-0351-0V 163	W-1533-72 95 & 152		
W-0354-00 164	W-5622-36	- W-5624-72 95 & 152		
W-0354-0V 164	W00C241315	- W00C241648 136		
W-0355-00 164	W00C301315	- W00C301648 139		
W-0361-00 165	W00W241215	- W00W241648 136		
		W00W301215	- W00W301648 139		

Products in this catalog are protected by one or more of the following patents:

4,856,420 5,241,788 5,407,389 5,582,472 5,728,626 5,994,644
 6,112,913 6,047,838 6,301,837 B1 DES. 346,437 DES. 388,986

Additional patents are pending.

Typical Installations



Typical Installations



Kewaunee Scientific Corporation is dedicated to manufacturing high quality products for the laboratory marketplace. We offer **Total Laboratory Solutions, Innovative Designs, and Technological Expertise** with a worldwide distribution network to provide laboratories that are truly World Class.

Laboratory Products from Kewaunee®:

ALPHA® – Adaptable Casework System

ALPHA Columns – Expandable Workstations

ALPHA Overhead Carrier Systems

BasikBench® – Welded C-Leg Bench

DetectAir – Filtered/Ductless Fume Hoods

EarthLine® – Environmentally Friendly Casework

Enterprise® – Moveable Workstations

Evolution® – Column Based Workstations

Interceptor® – Biological Safety Cabinet

Interceptor® – Laminar Flow Cabinet

Kemresin® – Epoxy Resin Counters & Sinks

Kewaunee Matrix® – Educational Stations

Research Collection® – Steel Casework

Signature® Series – Wood Casework

Spektrum – Laminate Architectural Millwork

Sturdilite® – Flexible Pedestal System

Supreme Air® – Fume Hoods

For our complete product offering, specifications, catalogs, brochures, case studies, and dealer list, go to www.kewaunee.com, or contact your local sales representative directly.



Kewaunee, Alpha, BasikBench, EarthLine, Enterprise, Evolution, Interceptor, Kemresin, Kewaunee Matrix, Research Collection, Signature, Sturdilite, and Supreme Air are registered trademarks of Kewaunee Scientific Corporation



P.O. Box 1842 • Statesville, NC 28687-1842
Phone: (704) 873-7202 • Fax: (704) 873-5160
E-mail: kscmarketing@kewaunee.com
Web Site: www.kewaunee.com

Kewaunee Labway India Pvt. Ltd.
No. CA-9A, 2nd Floor, Jigani Link Road
Jigani, Bangalore 562 106, India
Phone: 9180-27826725 • Fax: 9180-27826724
Web Site: www.kewaunee.in

Kewaunee Labway Asia Pte. Ltd.
194 Pandan Loop, #06-22
Pantech Business Hub, Singapore 128 383
Phone: 65-6773-0288 • Fax: 65-6773-2322

Kewaunee Scientific (Suzhou) Co Ltd
333 Xingpu Road, Modern Industrial Square
Building 4, Unit #2-A • Suzhou Industrial Park • China
Phone: (0512) 6262 5090 • Fax: (0512) 6262 5089
Web Site: china.kewaunee.com